



# TENNESSEE CHESS NEWS

WINTER 2002

VOLUME 44

NO. 2

3rd ANNUAL NORTH TENNESSEE WINTER OPEN.....	6
2001 MIDSTATE SCHOLASTIC.....	11
COLUMBIA - CUMBERLAND CO MATCH.....	13
NASHVILLE CHAMPIONSHIP FINALS.....	15
WHAT THE TCA DOES FOR YOU.....	18
MEMPHIS CITY CANDIDATES.....	21
BEREOLOS REPEATS AS KNOXVILLE CHAMPION.....	23

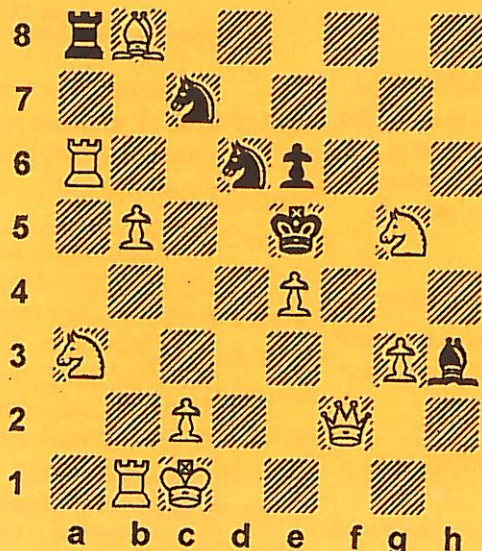

**Problem Corner by Ray Hudgens**  
**White Mates in 3 Moves (easy) or 2 Moves (hard)**  
**(Sol. Pg. 21)**



## TENNESSEE CHESS NEWS

The **Tennessee Chess News** is the official publication of the Tennessee Chess Association. TCA annual dues are \$10 for a *regular* membership, \$10 for a *student* membership. Additional members of a family may join for one dollar each, but only one issue of **TCN** will be mailed per family. All memberships expire August 31.

**Tax-deductible Patron Memberships** are available beginning at \$100 per year for those who wish to help support the TCA and the FFTC. These memberships expire one year from the date of payment. Patron membership categories and benefits are as follows:

### **PATRON - \$100**

- one year TCA membership and FFTC membership plus key ring.

### **PATRON KING - \$300**

- all Patron benefits plus free entry into the TN State Scholastic Individual Regional Tournament for the member or all members of the Patron Member's immediate family.

### **PATRON MASTER - \$500**

- all Patron King benefits plus one free entry into any TCA or FFTC sponsored Open Chess Tournament.

### **PATRON GRANDMASTER - \$1,000 (or more)**

- all Patron Master benefits plus a chess clock (with their name engraved on a plaque to be attached to the clock) and their name on a permanent plaque to be placed on the wall at the home of the TCA and FFTC.

**TOURNAMENT ANNOUNCEMENTS**  
TCN prints listings of upcoming tournaments requiring TCA membership in each issue for free. Submit complete TLA information to Joseph Crump, Tournament Coordinator.

---

## **TN CHESS NEWS STAFF**

### **Editor:**

Angela McElrath-Prosser

### **Contributors:**

Games Editor-Peter Lahde  
Tech Support-Chris Prosser

Joe Crump  
Gary Gillespie  
Raymond Hudgens  
Mark Ishee  
Peter Lahde  
Roy Manners  
Kent Meadows  
Lee Miller

---

**Pre-printed flyers** for insert must be 8 1/2 x 11" in size, 60 pound Offset, and delivered flat. *Only one insert is available per issue.* \$15.00

### **TCN publishing schedule:**

Spring 2002 - May 1 covering  
Feb, Mar, Apr events

**Deadline: Apr 9, 2002**

Summer 2002 - Aug 1 covering  
May, Jun, Jul events

**Deadline: July 9, 2002**

Fall 2002 - Nov 1 covering  
Aug, Sept, Oct events

**Deadline: Oct 9, 2002**

Winter 2003 - Feb 1 covering  
Nov, Dec, Jan events

**Deadline: Jan 9, 2003**

To submit material by e-mail,  
please send text non-zipped  
files to: tcanews@aol.com

## TENNESSEE CHESS ASSOCIATION PATRON MEMBERS

### **Patron Grandmaster**

Dr. Martin Katahn  
George A. Dean  
Patricia Knight  
Clint H. Pearson Jr.  
Harry D. Sabine

### **Patron Master**

Robert Kent Meadows

### **Patron**

Juan T. Aristorenas MD  
Edward Belbusti  
Tom Cooper  
Shane Cornett  
Gary Gillespie  
Raymond Hudgens  
Mark Ishee  
Joe C. Jones  
Harold Miles  
Jerry Nagel  
Bill Orgain  
Jeff Pennig  
Brad Watson  
James Wright



## From the President

by Kent Meadows

The 2002 North Tennessee Winter Open was again a great success, with 133 players from 7 states! Check out <http://www.homestead.com/tncchessorg/2002NTWOR.html> and <http://www.homestead.com/tncchessorg/2002NTWOX.html> for the prizewinners and crosstables. Congratulations to FIDE Master Peter Bereolos for his 1<sup>st</sup> place finish and impressive 4.5-0.5 result. Peter took home \$350 and a very nice trophy. Congratulations to all of the other prizewinners as well. Thanks to Harry Sabine, Patricia Knight, Roy Manners, Jim Lech, and Karrie & Robert Hendrickson for all of their hard work!

The four State Scholastic Regionals have just finished. The qualifiers will battle for the State Championship in Cookeville in three weeks. For all four Regions, check out <http://www.homestead.com/tncchessorg/> for the results. Thanks to Tom Purucker, Gary Gillespie, Chris Prosser, and Bill Cummings for all of their very hard work!

Congratulations to Hiroshi Manabe of Nashville, the 2002 Nashville City Champion. Congratulations to Expert Dale Rigby of Kentucky, who won the 26-man December Quick Chess Tournament at the Nashville Chess Center. Congratulations to Columbia for their 9.5-6.5 victory over Crossville in their match held November 17 at the NCC. For all the results check out <http://www.nashvillechess.org/>.

The Mid-State Scholastic held November 10 At Christ the King School in Nashville was a huge success with 166 players. Mark Ishee was the organizer and Chief TD. The Unrated Beginner Tournament held November 3 at the NCC had 28 players. Check out <http://www.nashvillechess.org/> for all the results.

The Music City Fall Open was a big hit at the NCC with 55 players on September 29. Check out <http://www.nashvillechess.org/> for the results. The TD was yours truly.

Congratulations to Peter Bereolos, the 2001 Knoxville City Champion, who won with a perfect 5.0 score! Check out <http://members.aol.com/knoxchessclub/2001.html> for the results.

The 2002 Tennessee Open will be held in Knoxville this Labor Day weekend! Check the next issue for details! Patricia Knight is the organizer; Harry Sabine will be the Chief Tournament Director! I can't wait to play!

Scholastic players need to check out the State Scholastic Team Championship at: <http://www.homestead.com/tncchessorg/teaminfo.html> coming up in March. Which school will be the Champion? Will it be yours?

We have a new member this year for the Tennessee Chess Hall of Fame. See the next issue of TCN to see who it is! He will be inducted at the 2002 Tennessee Open.

---

### Tournament Entry Form

For your convenience we have included this copy and mail Tournament Entry Form. Please fill out completely, and mail with payment to the Tournament organizer.

Name of Tournament : \_\_\_\_\_

USCF#: \_\_\_\_\_ Rating: \_\_\_\_\_ Exp. Date: \_\_\_\_\_

Last Name: \_\_\_\_\_ First Name: \_\_\_\_\_

Address: \_\_\_\_\_

City: \_\_\_\_\_ ST: \_\_\_\_\_ ZIP: \_\_\_\_\_

E-Mail Address: \_\_\_\_\_

DOB: \_\_\_\_\_ Phone Number: \_\_\_\_\_

Section: \_\_\_\_\_ Byes: \_\_\_\_\_

Entry Fee: \_\_\_\_\_ USCF Dues: \_\_\_\_\_ TCA Dues: \_\_\_\_\_

Total Amount Paid: \$ \_\_\_\_\_

Notes: \_\_\_\_\_

USCF Dues required for all USCF Rated Tournaments.  
TCA Dues required for all TN residents playing in adult tournaments.  
If you have any questions, contact the tournament organizer.



By Roy Manners

Well, the tradition continues at the North Tennessee Winter Open. For the third year in a row, attendance at this tournament has increased over the previous year. This year 133 players from seven states took part. The North Tennessee Winter Open is quickly becoming one of the premier **Chess** events in Tennessee. For those of you who missed it, you missed an excellent opportunity to take home some prize money. 41 players walked away with a share of the \$4000 prize fund this year. That's 31% of the players in the tournament. There are very few tournaments where 1/3 of all the players take home prize money. The North Tennessee Winter Open with its smaller sections, and more prizes to compete for offers regular tournament players a great chance to compete and win.

The NTWO was held in Clarksville on January 19<sup>th</sup> and 20<sup>th</sup> 2002. The TCA gained 27 members from this tournament. The official **Chess** vendor at the NTWO was Chessco. If you didn't attend, you missed one of the best **Chess** stores that's been available in Tennessee in a long time. You can check out the Chessco web site at <http://www.chessco.com> We will certainly be trying to get them to come back again.

NTWO Champions this year are as follows:

**Kings:** Peter Bereolos

**Knights:** Curtis Barkley

Queens: Ellis E. Jones

**Pawns:** William Clement

**Books:** John Simons  
Lee Miller

Unrated: Nick West

**Bishops:** Joe Wright

A complete list of all money winners is available on the TCA web site at: [www.tnchess.org](http://www.tnchess.org)

The crosstables are also on the web site. So check it out. The TCA web site is one of the best **Chess** sites in the United States.

The NTWO is definitely one good tournament, but as always we wish to find ways to make things better for the **Chess** players of Tennessee. You may see some modifications to the tournament next year, and if you have any ideas on how to make the tournament better please send them to me at [roybintn@msn.com](mailto:roybintn@msn.com)

2002 North Tennessee Winter Open

## "Rooks" Section

No.	Name	St	Rate	1	2	3	4	5	Score
1.	Miller, Lee(2).....	TN	1721	D18	W20	D7	W14	W8	4.0
2.	Simons, John(12)....	KY	1596	W12	W22	W15	D8	D7	4.0
3.	Mah, Evan(3).....	TN	1703	D19	D25	W18	D6	W12	3.5
4.	Knight, Jason(7)...	TN	1612	L7	W21	D22	W25	W15	3.5
5.	Egulf, Frank(10)...	TN	1604	L8	W26	W24	D15	W13	3.5
6.	Eddins, Scott(15)...	TN	1573	W16	W24	L8	D3	W14	3.5
7.	King, Alex(21).....	TN	1510	W4	D14	D1	W10	D2	3.5
8.	Ross, Michael(24)....	TN	1370	W5	W10	W6	D2	L1	3.5
9.	Smith, Trey(5)....	TN	1634	D25	L19	W20	D22	W21	3.0
10.	Inman, Lewis(8)....	TN	1607	W26	L8	W23	L7	W17	3.0
11.	Pace, Archie(13)...	TN	1581	B	L15	W16	L12	W22	3.0
12.	Brown, James(25)...	AL	1349	L2	W28	W27	W11	L3	3.0
13.	Loven, Dallas(4)...	IN	1637	D20	D18	D25	W19	L5	2.5
14.	Hydzik, Robert(6)....	TN	1619	W21	D7	W19	L1	L6	2.5
15.	West, Ryan(27).....	TN	1292	W17	W11	L2	D5	L4	2.5
16.	Velez, Ryan(1)....	KY	1725	L6	W17	L11	D18	D19	2.0
17.	Bryant, James(14).	TN	1575	L15	L16	W26	W24	L10	2.0
18.	Cantrell, Scott(16).	TN	1572	D1	D13	L3	D16	D23	2.0
19.	Simons, James(17)..	KY	1569	D3	W9	L14	L13	D16	2.0
20.	Bertram, David(18).	TN	1560	D13	L1	L9	D23	W25	2.0
21.	Gholson, Danny(19).	TN	1519	L14	L4	W28	W27	L9	2.0
22.	Dixon, Mark(22)....	TN	1440	W28	L2	D4	D9	L11	2.0
23.	Jafari, Navid(26)..	TN	1343	H	D27	L10	D20	D18	2.0
24.	Whitehouse, R.(28).	MS	1195	W29	L6	L5	L17	W28	2.0
25.	Human, Matthew(20)..	TN	1519	D9	D3	D13	L4	L20	1.5
26.	Rose, Phillip(23)...	TN	1432	L10	L5	L17	D28	B	1.5
27.	Bellezza, R. (11)...	GA	1600	H-	D23	L12	L21	U	1.0
28.	Proctor, John(9).	TN	1607	L22	L12	L21	D26	L24	0.5
29.	Manners, Roy(29)...	TN	1079	L24	U-	U-	-U-	-U-	0.0

### "Kings" Section

No.	Name	St	Rate	1	2	3	4	5	Score
1.	Bereolos, Peter(1).....	TN	2318	W5	W2	W7	D4	W3	4.5
2.	Larson, Gerald(5).....	AL	2080	W13	L1	H	W8	W4	3.5
3.	Andrews, Todd(2).....	TN	2309	L6	W10	W5	W7	L1	3.0
4.	Lovingood, Charles(4).. <td>TN</td> <td>2098</td> <td>W10</td> <td>W6</td> <td>H</td> <td>D1</td> <td>L2</td> <td>3.0</td>	TN	2098	W10	W6	H	D1	L2	3.0
5.	Dickerson, Leonard(7).. <td>TN</td> <td>2038</td> <td>L1</td> <td>W13</td> <td>L3</td> <td>W9</td> <td>W8</td> <td>3.0</td>	TN	2038	L1	W13	L3	W9	W8	3.0
6.	Adams, Thomas(8).....	TN	1874	W3	L4	L8	W13	W7	3.0
7.	Melvin, Bill(3).....	AL	2232	W12	W8	L1	L3	L6	2.0
8.	Spinrad, Jerry(6).....	TN	2062	W9	L7	W6	L2	L5	2.0
9.	Garnette,William(14)	TN	1065	L8	W14	D13	L5	L11	1.5
10.	Cutshaw, Tim(10)...	KY	1695	L4	L3	-N-	W14	-U-	1.0
11.	Schwartz, Leon(12).. <td>TN</td> <td>1502</td> <td>U-</td> <td>U-</td> <td>U-</td> <td>U-</td> <td>W9</td> <td>1.0</td>	TN	1502	U-	U-	U-	U-	W9	1.0
12.	Sims, Carlos(9).....	TN	1730	L7	U-	U-	U-	H	0.5
13.	Whaley, Davis(11)....	KY	1650	L2	L5	D9	L6	-U-	0.5
14.	Manners, Roy(13)....	TN	1079	U-	L9	-U-	L10	U-	0.0



### "Bishops" Section

No.	Name	St	Rate	1	2	3	4	5	Score
1.	Wright, Joe(10).....	TN	1303	W11	W12	W7	W3	W4	5.0
2.	Swallows, Glenis(7)...	TN	1359	W25	W14	D4	W7	W9	4.5
3.	McCormick, Alan(14)...	TN	1259	W24	W8	W16	L1	W10	4.0
4.	Melvin, Miles(1).....	AL	1481	W15	W5	D2	W10	L1	3.5
5.	Lenz, Curtis(8).....	TN	1346	W23	L4	W20	D12	W13	3.5
6.	Seay, Jerry(11).....	TN	1301	W20	L7	W19	D13	W12	3.5
7.	Balliford, William(3)...	TN	1407	W19	W6	L1	L2	W20	3.0
8.	Bryant, Dennis(6).....	TN	1363	W18	L3	W11	L9	W19	3.0
9.	Yingst, Kenneth(12)...	TN	1282	W26	L13	W23	W8	L2	3.0
10.	Davis, William(16)...	TN	1219	W16	W17	W13	L4	L3	3.0
11.	West, Nick(30).....	TN	nnnn	L1	W28	L8	W25	W16	3.0
12.	Smith, Aaron(4).....	TN	1388	W28	L1	W15	D5	L6	2.5
13.	Denton, Brian(5).....	MS	1382	W21	W9	L10	D6	L5	2.5
14.	Rose, Daniel(13).....	TN	1266	W27	L2	W21	D17	U	2.5
15.	Belbusti, Edward(15)...	TN	1229	L4	W27	L12	D22	W24	2.5
16.	Wright, William(2)...	MO	1410	L10	W22	L3	W23	L11	2.0
17.	Ray, James(9).....	TN	1313	H-	L10	W22	D14	-U-	2.0
18.	Hudgens, Bill(21)...	TN	nnnn	L8	L21	L25	W28	W27	2.0
19.	Mills, Joseph(26)...	TN	nnnn	L7	W24	L6	W27	L8	2.0
20.	Randels, Dale(27)...	TN	nnnn	L6	W26	L5	W21	L7	2.0
21.	Thomas, Matt(28)...	TN	nnn	L13	W18	L14	L20	W25	2.0
22.	Dean, George(18)...	TN	1067	D29	L16	L17	D15	D23	1.5
23.	Human, Brandon(23)...	TN	nnnn	L5	W25	L9	L16	D22	1.5
24.	Larson, Steve(25)...	TN	nnnn	L3	L19	W26	-H-	L15	1.5
25.	Collier, Ira(20)...	KY	nnnn	L2	L23	W18	L11	L21	1.0
26.	Hudgens, Katie(22)...	TN	nnn	L9	L20	L24	-B-	L28	1.0
27.	Jenkins, Courtney(24)...	GA	n	L14	L15	W28	L19	L18	1.0
28.	Tidwell, Darrell(29)...	GA	n	L12	L11	L27	L18	W26	1.0
29.	Burks, Lee(19).....	TN	905	D22	U-	-U-	-U-	-U-	0.5
30.	Manners, Roy(17).....	TN	1079	U-	U-	-U-	-U-	-U-	0.0

### "Knights" Section

No.	Name	St	Rate	1	2	3	4	5	Score
1.	Barkley, Curtis(11)...	TN	1058	W5	W15	-H-	W7	W4	4.5
2.	Justice, David(18)...	TN	1021	W10	L4	W18	W12	W3	4.0
3.	Glass, Ron(3).....	TN	1168	W17	W12	W7	D4	L2	3.5
4.	Phay, Gainer(10).....	TN	1059	W14	W2	W6	D3	L1	3.5
5.	Nelson, Brandon(1)...	TN	1204	L1	L17	W14	W18	W11	3.0
6.	Schindler, Mark(2)...	TN	1192	W11	W18	L4	-H-	D8	3.0
7.	Rodriguez, Jose(9)...	TN	1060	W13	W8	L3	L1	W12	3.0
8.	Harrison, Eleanor(17)...	TN	1027	W19	L7	D17	W9	D6	3.0
9.	Payne, Sam(4).....	TN	1135	L18	D11	W15	L8	W17	2.5
10.	Paulick, Chris(7)...	KY	1105	L2	D14	L11	W13	W15	2.5
11.	Lee, Justin(12).....	TN	1058	L6	D9	W10	W17	L5	2.5
12.	Allison, Jace(16)...	TN	1045	W16	L3	W13	L2	L7	2.0
13.	Smith, Timmy(19)...	TN	993	L7	W16	L12	L10	W22	2.0
14.	Parton, Donnie(20)...	TN	954	L4	D10	L5	-B-	D16	2.0
15.	Burks, Lee(21).....	TN	905	-B-	L1	L9	W16	L10	2.0
16.	Webb, Stephen(5)....	AL	1134	L12	L13	B	L15	D14	1.5

17.	Parr, Gary(13).....	AL	1057	L3	W5	D8	L11	L9	1.5
18.	Staley, Tim(15).....	TN	1051	W9	L6	L2	L5	-U-	1.0
19.	Richards, James(6)...	TN	1132	L8	U-	U-	U-	-U-	0.0
20.	Manners, Roy(8).....	TN	1079	-U-	U-	U-	U-	U-	0.0
21.	Fitch, Ryan(14).....	TN	1051	-U-	U-	U-	U-	U-	0.0
22.	Klocek, Kevin(22)....	TN	291	U-	U-	U-	U-	L13	0.0

### "Pawns" Section

No.	Name	St	Rate	1	2	3	4	5	Score
1.	Clement, William(7)...	TN	861	W26	W17	W13	W10	D3	4.5
2.	Nichols, Tony(2).....	TN	933	W8	W12	L4	-B-	W13	4.0
3.	Stockhem, Francois(9)...	TN	827	W27	D5	W16	W4	D1	4.0
4.	Snow, Chris(12).....	TN	804	W29	W15	W2	L3	W9	4.0
5.	Douthitt, Blake(19)...	TN	718	W19	D3	W7	-H-	W10	4.0
6.	Coon, Daniel(5).....	TN	864	W22	L13	W17	W14	D8	3.5
7.	Frederick, Jason(6)...	TN	862	W14	D16	L5	W19	W18	3.5
8.	Lopez, Anthony(17)...	TN	761	L2	W28	W19	W15	D6	3.5
9.	Cox, Rebecca(3).....	TN	917	L17	W26	W21	W22	L4	3.0
10.	Fox, Matthew(8).....	TN	847	W23	W20	W24	L1	L5	3.0
11.	Paulauskas, Tim(10)...	TN	825	L24	W27	L22	W28	W21	3.0
12.	Layne, Sean(11).....	TN	821	W28	L2	L14	W27	W22	3.0
13.	McCann, Dillon(14)...	TN	787	W31	W6	L1	W24	L2	3.0
14.	Field, Mikelle(21)...	TN	657	L7	W30	W12	L6	W20	3.0
15.	Baringer, James(1)...	TN	973	W21	L4	W20	L8	D17	2.5
16.	Howard, Adam(13)...	TN	803	W30	D7	L3	L18	W24	2.5
17.	Phillips, Coty(18)...	TN	728	W9	L1	L6	W25	D15	2.5
18.	Bellezza, Adam(25)...	GA	484	-H-	L24	W25	W16	L7	2.5
19.	Cornett, Shane(4)...	TN	871	L5	W23	L8	L7	W29	2.0
20.	Norman, Michael(15)...	TN	783	W25	L10	L15	W29	L14	2.0
21.	Suggs, Jeremy(16)...	TN	766	L15	W29	L9	W30	L11	2.0
22.	Surles, Willie(20)...	TN	703	L6	W31	W11	L9	L12	2.0
23.	Manabe, Tomoki(23)...	TN	622	L10	L19	L28	W31	W30	2.0
24.	Randels, Samuel(26)...	TN	471	W11	W18	L10	L13	L16	2.0
25.	Drone, Steve(31)...	TN	268	L20	B-	L18	L17	W27	2.0
26.	Larson, Eric(22).....	TN	637	L1	L9	L29	H-	W28	1.5
27.	Mabry, Rob(24).....	TN	604	L3	L11	W31	L12	L25	1.0
28.	Taylor, Andrew (27)...	TN	416	L12	L8	W23	L11	L26	1.0
29.	Lyon, Paula(28).....	TN	370	L4	L21	W26	L20	L19	1.0
30.	Holt, Darrell(29)...	TN	354	L16	L14	B	L21	L23	1.0
31.	Klocek, Kevin(30)...	TN	291	L13	L22	L27	L23	B	1.0
32.	Ira B. Collier(32)...	KY	nnnn	U-	U-	U-	U-	U-	

### "Queens" Section

No.	Name	St	Rate	1	2	3	4	5	Score
1.	Jones, Ellis E.(2)...	TN	1874	W2	W6	D3	L4	W7	3.5
2.	Manabe, Hiroshi(5)...	TN	1713	L1	W4	W7	D3	W6	3.5
3.	Meadows, Kent(1).....	TN	1903	W6	L5	D1	D2	W4	3.0
4.	Denton, Bradley(6)...	MS	1644	W5	L2	D6	W1	L3	2.5
5.	Hines, Craig L.(3)...	IN	1782	L4	W3	-H-	L6	U	1.5
6.	Wheeler, Gerald(4)...	AL	1741	L3	L1	D4	W5	L2	1.5
7.	Manners, Roy(7).....	TN	1079	-U-	U-	L2	U	L1	0.0



# Lee Miller Annotates Game (NTWO)

White: Robert Hydzik 1619      Black: Lee Miller 1721

4th round, 2nd board: NTWO 2002

Note: Lee prefers the traditional German notation.

1.c4 g6 2.g3 Bg7 3.Bg2 c5 4.e3 Sc6 5.Sge2 Sf6 6.d4 cxd4 7.exd4 d5 8.c5 White now has a permanent advantage on the queenside, and Black must look to the center and ultimately the kingside for counter play. ...Bg4 9.Sbc3 0-0 10.0-0 Se4 Black essays a desperate provocation. OTB analysis found 11.Sxe4 dxe4 12.Bxe4 Sxd4 with play for Black. Unassisted home analysis revealed White to be winning after 11.Sxe4 dxe4 12.d5 Se5 13.Bxe4 Sf3+ 14.Kg2 Sd4 15.f3 where Black's aggression is punished. 11.f3 Sxc3 12.bxc3 Bf5 13.Be3 b6 14.f4 bxc5 15.dxc5 e6 16.Sd4 Unexpected counter play that threatens either to remove Black's best blockading piece, or to create a protected passer in the event that such an exchange is prevented. With his next move, Black gambles that his remaining pieces will be better than their counterparts, and that any attempt by White to open the position will provide some sort of compensation. ...Bxd4 17.cxd4 Qa5 18.g4 Be4 19.Bxe4 dxe4 20.Qc2 f5 21.gxf5 gxf5 22.Qc4 White has activated his queen with tempo. Black's vulnerable king is being exploited, and his vaunted knight is unprotected. In the event of any retreat, White will begin pressing forward with his deadly pawns. To quote Iossif Dorfman "If for one of the players the static balance is negative, he must without hesitation employ dynamic means, and be ready to go in for extreme measures." (p.06, The Method In Chess) ...Kf7 23.d5 Qa3 24.Bcl Qh3 I define a maneuver as a move that, while making no direct threats (i.e. it does not check, threaten a piece, or threaten a mate in one) instead threatens to create threats. For class players, it is often the hardest kind of move to see while conducting an attack, and the easiest to miss in defense. 25.dxe6+ Ke7 26.Qe2 Sd4 27.Qf2 Sf3+ 28.Khl Rg8 29.Bb2 For the moment, the entire game has become a fight for the g1-square, and so 29.Be3 is essential, perhaps even saving. ...Rg6 30.Rgl Rag8 Black's ambitions go beyond winning the exchange. The real target is the second rank. A blunder ends the game before the eventual ...Rg2 would have. 31.Rxg6 Rxg6 32.Rgl White resigns

# 2001 Mid-State Scholastic Chess Championship

by Mark Ishee

This event was held November 10, 2001 at Christ the King School, Nashville TN. There were 168 players in four sections. It was co-sponsored by Christ the King School and the Nashville Chess Center.

## High School (Individual) -- 30 players

Place	Name	School	Ct	Ratg	Scr
1	West, Ryan	Clarkrange	'A'	E 1196	5.00
2	Human, Matthew	Clarkrange	'A'	D 1334	4.00
3	Wright, Joe	Clarkrange	'B'	D 1231	4.00
4	Allison, Jace	Page HS	'A'	E 1022	4.00
5	Rose, Philip	Page HS	'A'	D 1342	4.00
6	Dixon, Mark	Clarkrange	'A'	D 1327	4.00
7	Fox, Matthew	Page HS	'A'	E 0742	3.00
8	Swallows, Glenis	Clarkrange	'A'	D 1356	3.00
9	Glass, Ron	Page HS	'A'	E 1151	3.00
10	Garnette, William	Page HS	'A'	E 1036	3.00

## High School (Teams)

Place	Name	Scr
1	CLARKRANGE A	16.00
2	PAGE HS A	14.00
3	CLARKRANGE B	12.00
4	MONTGOMERY CENTRAL	8.00
5	DICKSON COUNTY HIGH SCHOOL	6.00

## Junior High (Individual) -- 35 players

Place	Name	School	Ct	Ratg	Scr
1	King, Alexander	MEIGS	C	1510	5.00
2	Rose, Daniel	PAGE HS	D	1221	4.00
3	Gao, Joshua	MEIGS	C	1473	4.00
4	Baker, Decarlos	BGA	E	0920	4.00
5	Cheney, Christopher		E	0912	4.00
6	Pullen, Dewitt	EWING PARK	D	1231	3.50
7	MacDonald, Myles	MEIGS	E	0918	3.50
8	Fitch, Ryan	PAGE HS	E	1051	3.00
9	McGuffey, Alex	B'WOOD ACADEMY	E	0998	3.00
10	Justice, David	PAGE MIDDLE	E	1010	3.00

## Junior High (Teams)

Place	Name	Scr
1	MEIGS MAGNET SCHOOL	15.50
2	CLARKRANGE	11.50
3	PAGE HIGH SCHOOL	9.00
4	PAGE MIDDLE SCHOOL	8.00
5	CHARLOTTE MIDDLE	6.00



# Elementary (Individual) -- 51 players

Place	Name	School	Ratg	Scr
1	McGee, Jamie	BRENTWOOD MIDDLE	1097	5.00
2	McGee, Jon	BRENTWOOD MIDDLE	1087	4.50
3	Ball, Collin	OAK HILL	0866	4.50
4	Cyr, Matthew	CHARLOTTE ELEM	0762	4.00
5	Nair, Madhu	MEIGS MAGNET	0758	4.00
6	Phay, Gainer	HEAD	1067	4.00
7	Lee, Richard	PRESCOTT CENTRAL	0785	4.00
8	Wright, Ryan	GRANBERY ELEM	0780	3.50
9	Ross, Blake		0840	3.50
10	Wasserman, Micah	JULIA GREEN ELEM	UNR	3.50

## Elementary (Teams)

Place	Name	Scr
1	MEIGS MAGNET SCHOOL	13.00
2	CHARLOTTE ELEMENTARY	10.00
3	BRENTWOOD MIDDLE SCHOOL	9.50
4	PERCY PRIEST ELEMENTARY	7.50
5	BATTLE GROUND ACADEMY	7.50

# Primary (Individual) -- 52 players

Place	Name	School	Ratg	Scr
1	McGee, Joel	SCALES ELEM	0984	5.00
2	Halleman, Jack	JULIA GREEN	UNR	4.50
3	Marsh, Matthew	MARYVILLE	UNR	4.50
4	Williams, Hunter	OAK HILL	0908	4.00
5	Fike, Collyn	LINDEN ELEM	0685	4.00
6	Burnett, Cameron	CHRIST THE KING	0391	4.00
7	Hilt, Harrison	JULIA GREEN	UNR	4.00
8	Nair, Manu	DODSON ELEM	UNR	4.00
9	Hamelin, Cullen	PERCY PRIEST	0695	3.50
10	Dupuis, Michael	SCALES ELEM	0569	3.50

## Primary (Teams)

Place	Name	Scr
1	JULIA GREEN ELEMENTARY	14.50
2	CHRIST THE KING SCHOOL	12.00
3	LINDEN ELEMENTARY	11.50
4	SCALES ELEMENTARY	10.50
5	PERCY PRIEST ELEMENTARY	10.00

# Columbia - Cumberland County Chess Match

by Gary F. Gillespie

Cumberland County finished second in the match, while Columbia finished next to last--which means, if you are familiar with this old joke or can do the math, that COLUMBIA WON our inaugural match.

Outranked on every board of the eight boards except board one, the match should have been a blowout for Columbia. But, Cumberland County won 5 of the 8 morning matches and led 5 to 3 at the lunch break. Of course, Columbia may have been rattled by the fact that three of their members showed up about 15 minutes late for the morning match complaining about 4 lanes on I-65 merging to 1 and a house being moved down the interstate creating massive traffic jams.

In the afternoon matches, Columbia came roaring back to win 6-1/2 of 8 matches to win the overall match 9-1/2 to 6-1/2. I've attached a photo of the winners holding the Challenge Cup trophy. We will probably play this match once a year: next time in the spring of 2002.

## Columbia vs. Crossville Match

Played at the Nashville Chess Center  
November 17, 2001

Board	Rd			Rd	
	1	2		1	2
1. Ellis Jones(1874)	0	1/2	Chuck Lovingood(2107)	1	1/2
2. Joseph Crump(1754)	0	1	Jay Sabine(1514)	1	0
3. Tim McHenry(1745)	1	1	Gary Gillespie(1216)	0	0
4. Jim Kettle(1530)	1	1	Justin Lee(1048)	0	0
5. Steve McClellan(1323)	1	1	Laura Brindisi(866)	0	0
6. Allen Jones(1174)	0	1	Frank Brindisi(814)	1	0
7. Jennifer Kettle(858)	0	1	Steven Brindisi(814)	1	0
8. Keegan McClellan(807)	0	0	Jennifer Brindisi(820)	1	1
Total	3 6 1/2			5 1 1/2	
FINAL	9 1/2			6 1/2	



A31

□ Dewitt Pullen, Jr. (1231)  
 ■ Joshua Geo (1473)  
 Mid-State Scholastics  
 [Peter Lahde]

2001

1.d4 Nf6 2.c4 c5 3.Nf3 g6 4.Bf4 Bg7 5.Nc3  
 0-0 6.e4 d6 7.Be2 Bg4 8.0-0 Bxf3 9.Bxf3 cxd4  
 10.Nd5 e5 11.Bg5 Nbd7 12.Bg4 Nb6 13.Rc1  
 Nbx5 14.cxd5 Qb6 15.Bxf6 Bxf6 16.b3 Bg7  
 17.Qf3? Qd8 18.Rc4 Qg5! 19.Rfc1 f5 20.exf5  
 gxf5 21.Bh3 e4 At this point Black has the edge.  
 The Bishop is well posted, while White's is in a poor  
 position. 22.Qd1 f4? But with this move White's  
 Bishop comes alive. 23.Be6+ Kh8 24.f3  
 Better is 24.Rxd4 Bxd4 25.Qxd4+ followed by Qxe4  
 getting rid of the advanced pawns. Rae8 25.Rc7 e3  
 26.Rd7 Rc8?? A fatal error which loses material  
 because of the double attack on Queen and Rook.  
 27.Rxc8 Rxc8 28.Rxg7! Kxg7? Obviously he must  
 play Qxg7, holding on to his passed pawns.  
 29.Qxd4+ Kg6 30.Bxc8 Qh4 31.g3! Qe7  
 32.Qe4+ Qxe4 33.fxe4 f3 34.Bg4! f2+ 35.Kf1  
 Kf6 36.Ke2 Ke5 37.Bf3 Kd4 38.h4 Kc3 39.e5  
 dxe5 40.d6 e4 41.Bg2 f1Q+ 42.Bxf1 Kb2 43.d7  
 Kxa2 44.d8Q b5 45.Kxe3 Kxb3 46.Bxb5 Ka2  
 47.Kxe4 Kb3  
 1-0

C51

□ Mariani (1673)  
 ■ Schulze (1499)  
 Knoxville Qualifier  
 [Peter Lahde]

2001

1.e4 e5 2.Nf3 Nc6 3.Bc4 Bc5 4.b4 Bxb4  
 All the games that I have seen except one give only  
 the capture with the Bishop, but 4...Nxb4 is playable  
 as the pawn cannot be captured because of 5...Qf6!  
 5.c3 Be7 6.d4 Na5 7.Bxf7+

(Diagram)

Besides this sacrifice other moves to be considered  
 here are: 7.Nxe5, and 7.Bd3. It is interesting to note  
 that Ishee's book on the Evans Gambit does not have  
 a game with this sacrifice. Kxf7 8.Nxe5+ Kf8  
 ECO also mentions 8...Ke8! but no analysis. 9.Qf3+  
 Nf6 10.g4 d6 11.g5 dxe5 12.gxf6 Bxf6 13.dxe5  
 Nc4 The book move is 13...Nc6. with the continuation  
 14.exf6 Qxf6 15.Qg3 Qe5 which equalizes (Inkov-  
 Minev, Bulgaria, 1977). Up to this move both players  
 have followed ECO. 14.Ba3+ Nxa3 15.Nxa3 Kf7  
 16.Nb5 c6? 17.Nd6+ Ke7 18.exf6+ gxf6  
 19.0-0-0 Qf8 20.Qh5 b6 21.e5 fxe5 22.Qxe5+  
 Be6 23.f4 Qf6 24.Nc8+! Rxc8 25.Rd7+ Kxd7  
 26.Qxf6 Bxa2? 27.Qg7+ Kd6 28.Qe5+ Kd7

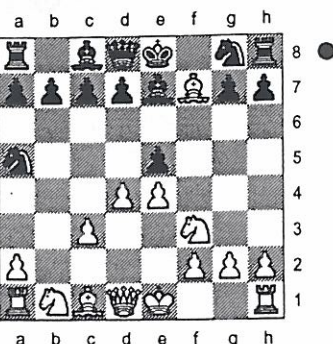

29.Rd1+ Bd5 30.c4 Rce8 31.Qg7+ Kc8 32.cxd5  
 c5 33.d6  
 1-0

B02

□ Lovingood  
 ■ Jones, Ellis  
 Crossville-Columbia Match  
 [Mark Ishee]

2001

1.e4 Nf6 2.e5 Nd5 3.Nc3 Nxc3 4.dxc3 d6 5.Nf3  
 dxe5? 6.Qxd8+ Kxd8 7.Nxe5 Be6 8.Bf4 f6  
 9.0-0-0+ Kc8 10.Nf3 Bf7 11.g3

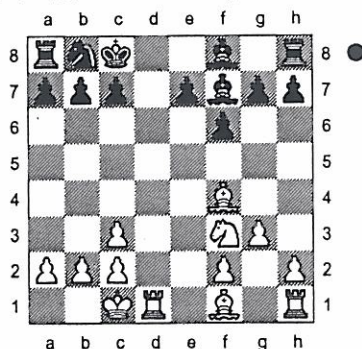

b6 12.Bh3+ Kb7 13.Bg2 c6 14.Bxb8! Rxb8  
 15.Rd7+ Ka6 15...Ka8? runs into 16.Ne5! 16.Nd4  
 Bd5 17.Bxd5 cxd5 18.Nc6 Rb7 This loses a piece,  
 but Black was lost in any case. 19.Nb4+  
 1-0



## Nashville Championship Finals January 5-6, 2002 Played at the Nashville Chess Center

Name	1	2	3	4	5	6	Total
1. Mark Cobb (1701)	X	0	1	0	0	½	1.5 5th
2. Hiroshi Manabe (1725)	1	X	½	1	½	1	4.0 1st
3. Edward Belbusti (1374)	0	½	X	0	0	0	0.5 6th
4. Alexander King (1547)	1	0	1	X	½	0	2.5 4th
5. Kent Meadows (1903)	1	½	1	½	X	½	3.5 2nd
6. Rick Telleri (1937)	½	0	1	1	½	X	3.0 3rd

(1) Telleri, R - Meadows, K [A01] Nashville Finals, 27.12.2001

1.b3 e5 2.Bb2 Nc6 3.e3 Nf6 4.c4 d5 5.cxd5 Nxd5 6.a3 Bd6 7.g3 Be6  
 8.Bg2 Qd7 9.Ne2 f6 10.d3 Bc5 11.Qc1 Bb6 12.0-0 ½-½

(2) Meadows, K - King, A [B22] Nashville Finals, 05.01.2002

1.e4 c5 2.d4 e6 3.c3 d5 4.exd5 exd5 5.Nf3 Nc6 6.Be2 Nf6 7.0-0 Be7  
 8.dxc5 Bxc5 9.Nbd2 0-0 10.Nb3 Bd6 11.h3 h6 12.Be3 Be6 13.Bd3 Re8  
 14.Bc2 a6 15.Qd2 Rb8 16.Nbd4 Na5 17.b3 Rc8 18.Nf5 Bf8 19.Rad1 Ne4  
 20.Bxe4 ½-½

(3) Cobb, M - Manabe, H [D02] Nashville Finals, 05.01.2002

1.d4 e6 2.Nf3 d5 3.Bg5 Be7 4.Bxe7 Qxe7 5.Nbd2 Nf6 6.e3 0-0 7.Bd3  
 b6 8.Qe2 c5 9.c3 c4 10.Bc2 Bb7 11.0-0 Nbd7 12.Ne5 Nxe5 13.dxe5  
 Nd7 14.f4 f6 15.exf6 Rxf6 16.e4 Raf8 17.g3 e5 18.exd5 Bxd5 19.Ne4  
 Bxe4 20.Qxe4 Qc5+ 21.Kg2 g6 22.Rad1 Rf7 23.b4 Qe7 24.Qxc4 b5  
 25.Qe4 exf4 26.Qxe7 Rxe7 27.Bb3+ Kg7 28.Rxf4 Rxf4 29.gxf4 Nf6  
 30.Kf3 Nh5 31.Rd4 Rc7 32.c4 White lost on time. 0-1

(4) Belbusti, E - Telleri, R [E12] Nashville Finals, 05.01.2002

1.d4 Nf6 2.c4 e6 3.Nf3 b6 4.a3 Bb7 5.e3 c5 6.Nc3 cxd4 7.exd4 Be7  
 8.Bd3 0-0 9.0-0 d5 10.cxd5 Nxd5 11.Nxd5 Bxd5 12.Be3 Nd7 13.Rc1 Bf6  
 14.Re1 Rc8 15.Rxc8 Qxc8 16.Ng5 g6 17.Be4 Qa8 18.Qf3 Bxe4 19.Nxe4  
 Bg7 20.Ng5 Qxf3 21.Nxf3 Rc8 22.Rc1 Rxc1+ 23.Bxc1 Kf8 24.Kf1 Ke7  
 25.Ke2 Kd6 26.Kd3 Kd5 27.b3 h6 28.h3 g5 29.g4 f5 30.gxf5 exf5 31.Bb2  
 Nf8 32.Ne5 Bxe5 33.dxe5 Ng6 34.Ke3 Nxe5 35.f4 gxf4+ 36.Kxf4 Nd3+  
 37.Kxf5 Nxb2 38.Kg6 Nd3 39.Kxh6 Nf4 40.h4 Ng2 0-1

(5) Belbusti, E - Meadows, K [D07] Nashville Finals, 05.01.2002

1.d4 d5 2.c4 Nc6 3.cxd5 Qxd5 4.Nc3 Qxd4 5.Qxd4 Nxd4 6.e3 Nc2+  
 7.Kd2 Nxa1 8.Nd5 Kd8 9.Nf3 f6 10.Bc4 e5 11.Ke2 c6 12.Nc3 Bg4  
 13.Rd1+ Kc7 14.Rd2 Bb4 15.a3 Bxc3 16.bxc3 e4 0-1



**(6) King, A - Cobb, M [B92] Nashville Finals, 05.01.2002**

1.e4 c5 2.Nf3 d6 3.d4 cxd4 4.Nxd4 Nf6 5.Nc3 a6 6.Be2 e5 7.Nb3 Be6  
8.0-0 Be7 9.f4 Qc7 10.Be3 b5 11.a3 Nbd7 12.f5 Bc4 13.Bxc4 Qxc4  
14.Qd3 Rc8 15.Rfd1 Qc7 16.Rac1 Nb6 17.Bxb6 Qxb6+ 18.Kf1 Ng4  
19.Rd2 Nxh2+ 20.Ke2 Ng4 21.Qg3 Rxc3 22.bxc3 Nf6 23.Qe3 Qc6  
24.Kf3 d5 25.exd5 Nxd5 26.Qe4 Qxc3+ 27.Rd3 Qb2 28.Qxd5 0-0  
29.Qb7 Bg5 30.Rcd1 Qxc2 31.Qd5 Qb2 32.Nc5 Re8 33.Qd7 Rf8 34.Ne4  
Bh6 35.Qe7 g6 36.f6 Qc2 37.Rd8 Qb3+ 38.R1d3 1-0

**(7) Manabe, H - Telleri, R [E12] Nashville Finals, 05.01.2002**

1.d4 Nf6 2.c4 e6 3.Nf3 b6 4.a3 Bb7 5.Nc3 c5 6.d5 exd5 7.cxd5 d6 8.e4  
g6 9.Bd3 Bg7 10.0-0 0-0 11.Bg5 Ba6 12.Re1 Bxd3 13.Qxd3 Nbd7  
14.Rad1 Re8 15.Bf4 Bf8 16.b4 Nh5 17.Bg5 f6 18.Bh4 g5 19.Bg3 Nxg3  
20.hxg3 Qe7 21.Nb5 Rec8 22.e5 fxe5 23.Qf5 Bh6 24.Qe6+ Qxe6  
25.dxe6 Nf6 26.Nxd6 Bf8 27.Nxc8 Rxc8 28.Nxe5 cxb4 29.axb4 Bxb4  
30.Re2 a5 31.Nd7 Kg7 32.Nxb6 Re8 33.Nd5 Nxd5 34.Rxd5 Kf6 35.g4  
Rxe6 36.Rxe6+ Kxe6 37.Rxg5 a4 38.Rb5 Bd6 39.Ra5 a3 40.Kf1 Kd7  
41.Ke2 Kc7 42.Kd3 Kb6 43.Ra8 Kb5 44.Kc2 Kc4 45.f3 Kb4 46.Ra7 h6  
47.Rb7+ Kc4 48.Kb1 Bf4 49.Ka2 Kd3 50.Kxa3 Bc1+ 51.Kb3 Ke2 52.Rc7  
Bf4 53.Rc2+ Ke3 54.Kc4 Bg5 55.Kd5 Kd3 56.Ra2 Ke3 57.Ke5 Bf4+  
58.Kf5 Bg3 59.Ra6 Kf2 60.Rxh6 Kxg2 61.g5 Kxf3 62.Rh3 1-0

**(8) Cobb, M - Belbusti, E [D59] Nashville Finals, 05.01.2002**

1.d4 d5 2.c4 e6 3.Nc3 Nf6 4.Bg5 Be7 5.Nf3 0-0 6.e3 h6 7.Bh4 b6 8.cxd5  
Nxd5 9.Bxe7 Qxe7 10.e4 Nxc3 11.bxc3 c5 12.Bd3 cxd4 13.cxd4 Qb4+  
14.Qd2 Nc6 15.Rc1 Qxd2+ 16.Kxd2 Bb7 17.Rc3 Rfd8 18.Ke3 Rac8  
19.Rhc1 Nb4 20.Bb1 Rxc3+ 21.Rxc3 f5 22.Rc7 Bxe4 23.Bxe4 fxe4  
24.Kxe4 Nxa2 25.Rxa7 Nc3+ 26.Ke5 Ne2 27.Rb7 g5 28.h3 Nf4 29.Rxb6  
Rd5+ 30.Ke4 Kf7 31.Ne5+ Kf6 32.Rb7 Nxg2 33.Rf7# 1-0

**(9) King, A - Manabe, H [C00] Nashville Finals, 05.01.2002**

1.e4 e6 2.d3 d5 3.Nd2 dxe4 4.dxe4 Nf6 5.Ngf3 Bc5 6.Bd3 Nc6 7.Nb3  
Bb6 8.0-0 e5 9.Bg5 0-0 10.h3 Qe7 11.Qe2 a6 12.Rfd1 Be6 13.Rac1  
Rfd8 14.a3 Rd7 15.Nbd2 Rad8 16.Nc4 Bxc4 17.Bxc4 Rxd1+ 18.Rxd1  
Rxd1+ 19.Qxd1 Bxf2+ 20.Kh1 Nd4 21.Nxd4 exd4 22.Qf3 Be3 23.Bxe3  
dxe3 24.Qxe3 Qxe4 25.Qxe4 Nxe4 26.Bd5 Nd6 27.Kg1 Kf8 28.Kf2 Ke7  
29.Ke3 Kf6 30.Kd3 Ke5 31.Bf3 a5 32.b4 axb4 33.axb4 b6 34.Bc6 g5  
35.Bf3 f5 36.Be2 f4 37.Bf3 Nf5 38.Be4 h5 39.Bf3 Nh4 40.Bc6 g4 41.hxg4  
hxg4 42.c4 g3 43.Ke2 Kd4 44.Bd5 b5 0-1

**(10) Telleri, R - King, A [A32] Nashville Finals, 06.01.2002**

1.c4 Nf6 2.Nc3 c5 3.Nf3 e6 4.d4 cxd4 5.Nxd4 a6 6.g3 Qc7 7.Qd3 Nc6  
8.Nxc6 bxc6 9.Bg2 Be7 10.0-0 0-0 11.e4 Bb7 12.Bf4 Qc8 13.e5 Nh5  
14.Be3 g6 15.c5 Qc7 16.f4 f6 17.Bd4 fxe5 18.fxe5 Ng7 19.g4 Qa5  
20.Ne4 Ne8 21.Rxf8+ Bxf8 22.Rf1 Qd8 23.Qf3 Qe7 24.Be3 Qg7 25.Ng5  
Be7 26.Qh3 Bxg5 27.Bxg5 Qxe5 28.Be7 Qxb2 29.Qh6 1-0





# Patron Membership

As a Patron Member, you can help bring the benefits and enjoyment of chess to players of all ages throughout Tennessee.

The Foundation for Tennessee Chess (FFTC) and the Tennessee Chess Association (TCA) offer tax-deductible Patron Memberships beginning at \$100 per year. Patrons receive membership in both the Nashville Chess Center and the Tennessee Chess Association, as well as the additional benefits listed below.



- **PATRON MEMBERS (\$100)**

All benefits of membership in the Tennessee Chess Association and the Nashville Chess Center, plus a special Patron Member key ring.

- **PATRON KINGS (\$300)**

All benefits of the Patron membership plus one year of membership in the Tennessee Chess Association and the Nashville Chess Center for everyone in the Patron King's immediate family and free entry into the Tennessee State Scholastic Individual Regional Tournament for the Patron King and all members of the Patron King's immediate family.

- **PATRON MASTERS (\$500)**

All benefits of the Patron King membership plus a certificate for one free entry to an open chess tournament sponsored by the Tennessee Chess Association or the Nashville Chess Center (usable either by the Patron Master or by any immediate family member).

- **PATRON GRANDMASTERS (\$1,000)**

All the benefits of the Patron Master membership plus a commemorative digital chess clock. In addition, the names of all Patron Grandmasters are inscribed on a plaque on permanent display in the Nashville Chess Center.

**FFTC Patrons at any level can be proud of their contribution to the growth and development of chess in Tennessee.**

*Yes! I want to support chess in Tennessee by becoming a Patron. Enclosed is my check for:*

(circle one) **Member \$100    King \$300    Master \$500    Grandmaster \$1000**

Name \_\_\_\_\_ phone (\_\_\_\_\_) \_\_\_\_\_

Address \_\_\_\_\_ e-mail \_\_\_\_\_

City \_\_\_\_\_ State \_\_\_\_\_ Zip \_\_\_\_\_

send to: Foundation for Tennessee Chess, 2911 Belmont Boulevard, Nashville, TN 37212 • (615) 292-7341



**(12) Meadows, K - Cobb, M [C62]** Nashville Finals, 06.01.2002  
 1.e4 e5 2.Nf3 Nc6 3.Bb5 d6 4.d4 Bd7 5.Nc3 g6 6.Bxc6 Bxc6 7.dxe5 Bg7 8.exd6 Bxc3+ 9.bxc3 cxd6 10.0-0 Qc7 11.Qd4 f6 12.Bf4 Rd8 13.Rad1 Ke7 14.Rfe1 h5 15.e5 dxe5 16.Bxe5? [16.Nxe5! Rxd4 17.Nxg6+ and Black can resign.] 16...Rxd4 17.Bxc7+ Re4 18.Rxe4+ [18.Nd4 Rxe1+ 19.Rxe1+ Kd7 20.Nxc6 Kxc6 21.Bb8 a6 22.Re8] 18...Bxe4 19.Re1 f5 20.Ng5 Kf6 21.Nxe4+? [21.h4! (threatens f2-f3 followed by Be5+ if black's bishop retreats from e4. 21...Nh6 22.f3 Rc8 23.Bd6 Bd5 24.Be5+ Ke7 25.Bg7+ Kd6 26.Bxh6 wins a piece.) 21...fxe4 22.Rxe4 Rh7 23.Be5+ Kf5 24.Re3 Nh6 25.h3 Rd7 26.Bd4 a6 27.Re5+ Kf6 28.Rd5+ Ke6 29.Rxd7 Kxd7 30.Kf1 b5 31.Ke2 Ke6 32.Kd3 Kd5 33.Be3 Nf5 34.g4 hxg4 35.hxg4 Nd6 36.f4 Nc4 37.Bc1 Nd6 38.Ba3 Ne4 39.f5 gxf5 40.gxf5 Ke5 41.c4 bxc4+ 42.Kxc4 Kxf5 43.Kd5 Nc3+ 44.Kc4 Nb5 45.Bb2 Ke6 46.a4 Nd6+ 47.Kc5 Kd7 48.Be5 Ne4+ 49.Kb6 Nd2 50.Kxa6 Kc6 51.Ka7 Nc4 52.Bf4 Na3 53.c3 Nc4 54.Ka6 Nb2 55.a5 Nc4 56.Bg5 Nd6 57.Be3 Nb5 58.Bd4 Remaining moves not recorded during sudden death. White won. 1-0 *[notes by Mark Ishee]*

**(13) Belbusti, E - King, A [A58]** Nashville Finals, 06.01.2002  
 1.d4 Nf6 2.c4 c5 3.d5 b5 4.cxb5 a6 5.bxa6 g6 6.g3 Bxa6 7.Bg2 d6 8.Nc3 Bg7 9.Nf3 0-0 10.0-0 Nbd7 11.Bf4 Qb6 12.Qc2 Rfb8 13.Rab1 Bc4 14.b3 Bxd5 15.Nxd5 Nxd5 16.Bd2 Qa6 17.e4 N5b6 18.a4 c4 19.bxc4 Qxa4 20.Rfc1 Qxc2 21.Rxc2 Rc8 22.Rbc1 Ra4 23.Bf1 Nc5 24.Be3 Nbd7 25.Bxc5 Nxc5 26.Nd2 Bh6 27.f3 Bxd2 28.Rxd2 Nb3 29.Rdc2 Nxc1 30.Rxc1 Rb8 31.Kf2 Rb2+ 32.Be2 Raa2 33.Re1 Rc2 34.Ke3 Kg7 35.h4 h5 36.f4 Rc3+ 37.Kd4 Rxd3 38.f5 Rd2+ 39.Bd3 Rgxd3# 0-1

**(14) Cobb, M - Telleri, R [A43]** Nashville Finals, 06.01.2002  
 1.d4 c5 2.d5 Nf6 3.Nc3 g6 4.e4 d6 5.g3 Bg7 6.Bg2 Nbd7 7.Nge2 0-0 8.Bd2 Rb8 9.Qc1 Re8 10.Bh6 Bh8 11.h4 Ne5 12.f3 e6 13.Nf4 exd5 14.Ncxd5 Nxd5 15.Nxd5 Be6 16.0-0 Bxd5 17.exd5 Nc4 18.c3 Qb6 19.b3 Ne5 20.Qd2 Nd7 21.Bh3 c4+ 22.Kg2 Nf6 23.bxc4 Qc5 24.Qd3 b5 25.cxb5 Nxd5 26.Rae1 Nxc3 27.Bd7 Red8 28.Bc6 Nxb5 29.Bxb5 Qxb5 30.Qxb5 Rxb5 31.Re7 Ra5 32.Rfe1 Re5 33.R1xe5 Bxe5 ½-½

**(15) Manabe, H - Meadows, K [D07]** Nashville Finals, 06.01.2002  
 1.d4 d5 2.c4 Nc6 3.Nf3 Bg4 4.e3 e6 5.Nc3 Nf6 6.h3 Bh5 7.Bd3 Be7 8.0-0 0-0 9.a3 a6 10.b4 dxc4 11.Bxc4 Bd6 12.Be2 b5 13.Bb2 Qe8 14.Rc1 e5 15.dxe5 Nxe5 16.Nd5 Nxd5 17.Qxd5 Bxf3 18.Bxf3 Nxf3+ 19.Qxf3 Qe6 20.Bd4 a5 21.Bc5 axb4 22.axb4 Ra4 23.Qb7 Bxc5 24.Qxb5 Bxe3 25.Qxa4 Bxc1 26.Rxc1 g6 27.Qc6 Qxc6 28.Rxc6 Rb8 29.Rxc7 Rxb4 30.g3 h5 31.h4 Rb5 32.Kg2 Rf5 33.Rd7 Kg7 34.Rd6 Rf6 35.Rd7 Ra6 36.Kf3 Rb6 37.Rc7 Kf6 38.Kf4 Kg7 39.Kf3 Rf6+ 40.Ke3 Kh6 41.Rc8 Re6+ 42.Kf4 f6 43.Rh8+ Kg7 44.Rc8 Re7 45.Rc6 Ra7 46.Kf3 g5 47.hxg5 fxg5 48.Rc5 Rf7+ 49.Ke4 Kh6 50.Rc6+ Kh7 51.Rc5 Rg7 52.f4 Kh6 53.Rc6+ Rg6 54.fxg5+ Kxg5 55.Rxg6+ Kxg6 56.Kf4 Kf6 57.g4 hxg4 58.Kxg4 ½-½



## What the TCA Does for You

By Kent Meadows

Recently someone asked the TCA Board exactly what the TCA does. I thought it might be a good idea to share some things with the rest of the membership as well. Here is TCA Internet Coordinator Patricia Knight's statement:

"The Tennessee Chess Association is the official governing body for the development and growth of chess within the state of Tennessee. Organized in 1947, the TCA is a non-profit corporation [501-(c) (3)]. Administered by the Board of Directors, it is an affiliate of the United States Chess Federation and, among other things, serves as a source of support and direction for clubs, scholastic programs, and competition in Tennessee.

The TCA Board of Directors is comprised of volunteers that devote much time and energy to govern organized chess within the state. They are a combination of long-standing members as well as newly elected ones, and are from every region of the state.

Tennessee has long been a leader in promoting scholastic chess. Tennessee consistently ranks in the top five states in the total number of scholastic affiliates, scholastic members and in scholastic members based on population. The TCA sponsors four Regional Individual tournaments, the State Individual Finals, four Regional Team tournaments, and the State Team Finals each year. In addition there is a scholastic only tournament held in conjunction with the Tennessee Open each year. This does not include the additional tournaments the Regional Coordinators and Board Members are asked to assist as a TD, computer operator, or in organizing the event by individual schools throughout the state.

The TCA sponsors the Tennessee Open for our State Championship each year, the North Tennessee Winter Open and the Tennessee Quick Chess Championships. These tournaments are open to all players.

The *Tennessee Chess News* is published and mailed to all members quarterly. The TCN includes news and information

concerning tournaments, tournament results, submitted articles, a list of Board Members with contact information, and other information of interest. In addition to the newsletter, the TCA can be found online at [www.tnchess.org](http://www.tnchess.org). You will find information concerning tournaments, scholastic chess, tournament results, the history of chess in Tennessee, membership information, a list of clubs in the state of Tennessee, the TCA Hall of Fame, and other areas of interest.

We hope you will join us in our endeavor to ensure continued growth of Chess in Tennessee. As volunteers, the Board of Directors and Regional Coordinators are not paid, but the rewards of promoting a positive, challenging, anyone can play game is incomparable."

It is hard to add much to what she said, but I would also like to say that we are the representing organization for Tennessee to the USCF. Our support for Scholastics across the State helps build the Chess community of tomorrow. We have the USCF Clearinghouse for the State, as well as the State Tournament Coordinator, who helps prevent tournaments from coinciding.

To summarize, the TCA itself sponsors:

1. The Tennessee Open. The 1999 Tennessee Open (Open Section) had 8 masters (including one GM, one IM), 9 Experts, and 17 "A" players. The Tennessee Open is a Heritage Event that has produced some of the best games ever played in Tennessee.
2. The North Tennessee Winter Open
3. The Regional Individual Scholastic Qualifiers
4. The Individual State Scholastic Championship
5. The Regional Team Scholastic Qualifiers
6. The Team State Scholastic Championship.
7. The Tennessee Chess News
8. The [www.tnchess.org](http://www.tnchess.org) website for the TCA
9. The Tennessee Chess Hall of Fame
10. Delegates & voting members for US Chess Federation
11. The USCF Tournament Clearinghouse for Tennessee
12. The TCA Tournament Guaranty Program

Here are some comments from National Master Mark Ishee (the FFTC Executive Director):



"A complete historical list of everything TCA has ever done for the chess players of Tennessee during the past 50 years would be many pages long.

We have a Tennessee Chess Association because it obviously benefits us to do so, both locally and statewide. The alternative is for every chess club and city/county chess group to exist independently, with little or no connection between them. Imagine that none of the things on the list above ever took place -- no state championship, no state scholastics, no tournament clearinghouse, no state magazine or website, and no representation in the USCF. You know what that leaves? Nothing organized at all -- just a few small splinter groups of fanatics playing chess with each other in splendid isolation. ...

The Tennessee Chess Association has NO life apart from the chess players of our state. We are the TCA -- all of us who like to play chess, especially in tournaments. In return for paying a very modest fee once per year, we can all benefit enormously, as outlined above. Every year the chess players of Tennessee vote for TCA officers who volunteer their time to represent our collective interests, often at great personal expense. ...

The current benefits of statewide cooperation are very obviously greater than a \$10 value to each individual. This does not even take into account the new programs TCA is implementing; namely, statewide chess teaching programs and other charitable benefits, administered through its affiliation with the Foundation for Tennessee Chess."

It's hard to write better than Mark. As TCA President, I would like to take this opportunity to ask that everyone consider not just being a TCA Member, but becoming a *Patron* Member. As a Non-Profit Organization, we cannot exist without the good will and contributions of the Chess Players of the State of Tennessee. We rely on your donations to exist as well as to better serve you. Please look on the TCA website at:

<http://www.homestead.com/tnchessorg/patronmem.html> and  
<http://www.homestead.com/tnchessorg/patronmembers.html>

for more details. We would greatly appreciate your help, for without your good will, there would be no TCA. Thanks, Kent

## MEMPHIS CITY CANDIDATES 101 YEARS OF CLUB CHESS

	RATING	1	2	3	4	5	TOTAL
1 Randall Senn (1)	1971	W6	W4	D8	W3	D2	4.0
2 Charles Herbers (2)	1962	D12	W26	W5	W8	D1	4.0
3 Roland Piekorz (3)	1859	W10	W18	W9	L1	D4	3.0
4 Bradley Denton (7)	1760	W22	L1	W17	W14	D3	3.0
5 Kenneth Howell (12)	1569	W27	D21	L2	W13	W12	3.0
6 Satoru Inoue (15)	1425	L1	W22	W23	W18	D7	3.0
7 Divakaran Marella (4)	1851	D16	L12	W26	W10	D6	3.0
8 Evan Mah (9)	1685	W11	W14	D1	L2	D9	3.0
9 Danny Gholson (13)	1519	W24	W13	L3	D12	D8	3.0
10 Michael Sansom (14)	1467	L3	W19	W25	L7	W20	3.0
11 Brian Denton (16)	1416	L8	W27	L14	W23	W18	3.0
12 Carlos Sims (6)	1765	D2	W7	D13	D9	L5	2.0
13 Michael R Tygart (8)	1754	W17	L9	D12	L5	W23	2.0
14 Allan Bogle (11)	1577	W23	L8	W11	L4	D16	2.0
15 Philip Maclin (17)	1400	L21	W24	L18	W19	D17	2.0
16 Pillai Sathyan (18)	1396	D7	L23	D22	W25	D14	2.0
17 Aaron Smith (19)	1388	L13	W20	L4	W26	D15	2.0
18 Kenneth Gregory Turner (10)	1639	W19	L3	W15	L6	L11	2.0
19 Vineet Sathyan (21)	1299	L18	L10	W24	L15	W26	2.0
20 Michael Morton (27)	nnnn	L25	L17	W27	W22	L10	1.0
21 Gary Pylant (5)	1816	W15	D5	N	N	N	1.0
22 Keith Rice (22)	1274	L4	L6	D16	L20	X25	1.0
23 Michael Ross (20)	1370	L14	W16	L6	L11	L13	1.0
24 Douglas Golonka (23)	1219	L9	L15	L19	B	N	1.0
25 Jason Spires (25)	1136	W20	N	L10	L16	F22	1.0
26 Steve Reynolds (28)	nnnn	W28	L2	L7	L17	L19	1.0
27 Barry Schultz (24)	1190	L5	L11	L20	N	N	0.0
28 Jonathan M Durr (26)	nnnn	L26	N	N	N	N	0.0

\* Results provided by Peter Lahde

## PROBLEM CORNER SOLUTION:

### MATE IN 3

1. Nc4 NxN 2. Bxc7 Nd6 3. Bxd6 Mate

### MATE IN 2

1. c4 Rxb8 2. Qb2 Mate OR 1...Nxc4 2. Nxc4+ Mate



"Place the contents of the chess box in a hat, shake them up vigorously, pour them on the board from a height of two feet -- and you get the style of Steinitz." -H. E. Bird

### Tennessee Tournament Calendar

Provided by Joseph Crump

February 16, 2002--2002 Tennessee State Scholastic INDIVIDUAL FINALS University Center, Tennessee Technological University, Cookeville TN.

March 9, 2002--2002 Tennessee State Scholastic Regional TEAM:

Region 1 - Webb School of Knoxville, Knoxville TN.

Region 2 - Chattanooga School for the Arts & Sciences, Chattanooga TN.

Region 3 - Charlotte Elem. School, Charlotte TN.

Region 4 - Oakhaven Elem. & High School, Memphis TN.

March 23, 2002--2002 Tennessee State Scholastic TEAM FINALS, Christ-the-King School, 3105 Belmont Blvd, Nashville TN.

April 6, 2002--Tennessee Quick Chess Championship, Mark Ishee (615)292-7341, Nashville TN.

April 12-14, 2002--National High School Championships, Louisville KY.

April 26-28, 2002--National Elementary Championships, Portland OR.

April 27, 2002--Cumberland County Spring Open. 4-SS, G/60, Multi-Purpose Bldg., Fairfield Glade Resort, Crossville, TN 38558. \$\$G 300. Open-\$\$175: 50-1st, 25-X, A, B, C & Below. Amateur-U1400 \$\$125: 50-1st, 25-E, F & Below, UNR (UNR eligible for UNR prize only). Both, EF: \$10 if mailed by 4/22/02, \$15 at site. TCA req'd., Reg. 7:30-8:30 AM (CDT) Rds. 9-11-2-4:30. Ent: Harry D. Sabine, PO Box 381, Crossville TN 38557, (931)484-9593 or 484-4878. NS. NC. W.

May 10-12, 2002--National Junior High Chess Champion, Milwaukee, WI.

July 13, 2002--Cumberland County Summer Open. 4-SS, G/60, Multi-Purpose Bldg., Fairfield Glade Resort, Crossville, TN 38558. \$\$G 300. Open-\$\$175: 50-1st, 25-X, A, B, C & Below. Amateur-U1400 \$\$125: 50-1st, 25-E, F & Below, UNR (UNR eligible for UNR prize only). Both, EF: \$10 if mailed by 7/8/02, \$15 at site. TCA req'd., Reg. 7:30-8:30 AM (CDT) Rds. 9-11-2-4:30. Ent: Harry D. Sabine, PO Box 381, Crossville TN 38557, (931)484-9593 or 484-4878. NS. NC. W.

July 27-August 4, 2002--US Open, Cherry Hill, NJ.

October 12, 2002--Cumberland County Fall Open. 4-SS, G/60, Multi-Purpose Bldg., Fairfield Glade Resort, Crossville, TN 38558. \$\$G 300. Open-\$\$175: 50-1st, 25-X, A, B, C & Below. Amateur-U1400 \$\$125: 50-1st, 25-E, F & Below, UNR (UNR eligible for UNR prize only). Both, EF: \$10 if mailed by 10/7/02, \$15 at site. TCA req'd., Reg. 7:30-8:30 AM (CDT) Rds. 9-11-2-4:30. Ent: Harry D. Sabine, PO Box 381, Crossville TN 38557, (931) 484-9593 or 484-4878. NS. NC. W.

### BEREOLOS REPEATS AS KNOXVILLE CHAMPION

by Peter Lahde

Peter Bereolos again won the Knoxville Championship with the perfect score of 5-0. Second place was taken by Jonathan Alexander (1615) with 3.5 followed by John Eric Vaughan with 3 points. Peter did not have as strong competition as in years past but still had some tough games. He also lost a game to Nicholas Barber in the Qualifying tourney, but Nicholas did not compete in the finals. Richard Westbrook won the Amateur Section.

#### David E. Burris Memorial Knoxville City Chess Championship

	RATING	1	2	3	4	5	6	TOTAL
1 Peter Bereolos	2351	X	1	1	1	1F	1	2.5
2 Jonathan Alexander	1615	0	X	1	0.5	1	1	3.5
3 John Eric Vaughan	1709	0	0	X	1	1	1	3.5
4 Jon L. Murray	1551	0	0.5	0	X	1F	1	3.5
5 Hareesh Mirani	1673	OF	0	0	OF	X	1	4.0
6 Tim Schulze	1499	0	0	0	0	0	X	5.5



<input type="checkbox"/> Bereolos,P	D35
<input type="checkbox"/> Murray,J	2351
2001 Knox ch Knoxville (1)	1551
	2001

1.d4 d5 2.c4 c6 3.Nc3 Nf6 4.Nf3 e6 5.Bg5 Nbd7 6.cxd5 exd5 7.e3 Bd6 8.Bd3 h6 9.Bh4 0-0 10.0-0 Qc7 11.Rb1 a5 12.Qc2 Re8 13.Rfc1 Qb8 14.a3 b6 15.e4 Bf4 16.Re1 Ba6 17.e5 Bxd3 18.Qxd3 Nh7 19.Qf5 g5 20.Qxd7 gxh4 21.Qxc6 Qd8 22.Qxd5 Qe7 23.Qe4 Bg5 24.Nd5 Qd8 25.Ne3 Qd7 26.Qf5 Qb7 27.Nxg5 hxg5 28.Ng4 Qe7 29.Re3 Rad8 30.Nf6+ Nxf6 31.Qxg5+ 1-0

<input type="checkbox"/> Mirani,H	C51
<input type="checkbox"/> Schulze,T	1673
2001 Knox ch Knoxville (1)	1499
	2001

1.e4 e5 2.Nf3 Nc6 3.Bc4 Bc5 4.b4 Bxb4 5.c3 Be7 6.d4 Na5 7.Bxf7+ Kxf7 8.Nxe5+ Kf8 9.Qf3+ Nf6 10.g4 d6 11.g5 dxe5 12.gxf6 Bxf6 13.dxe5 Nc4 14.Ba3+ Nxa3 15.Nxa3 Kf7 16.Nb5 c6 17.Nd6+ Ke7 18.exf6+ gxf6 19.0-0-0 Qf8 20.Qh5 b6 21.e5 fxe5 22.Qxe5+ Be6 23.f4 Qf6 24.Nc8+ Raxc8 25.Rd7+ Kxd7 26.Qxf6 Bxa2 27.Qg7+ Kd6 28.Qe5+ Kd7 29.Rd1+ Bd5 30.c4 Rce8 31.Qg7+ Kc8 32.cxd5 c5 33.d6 1-0

<input type="checkbox"/> Alexander,J	B72
<input type="checkbox"/> Vaughan,J	1615
2001 Knox ch Knoxville (1)	1709
	2001

1.e4 c5 2.Nf3 d6 3.d4 cxd4 4.Nxd4 Nf6 5.Nc3 g6 6.Be3 Bg7 7.Qd2 Ng4 8.Bg5 h6 9.Bh4 Nc6 10.Nb3 0-0 11.f3 Nf6 12.g4 Ne5 13.Be2 Kh7 14.Bg3 Be6 15.0-0-0 Nc4 16.Bxc4 Bxc4 17.Qe3 Bxb3 18.axb3 Qa5 19.Kb1 Rfc8 20.Nd5 Nxd5 21.Rxd5 Qb4 22.Be1 Qb6 23.Qxb6 axb6 24.Bf2 Ra6 25.c3 Rca8 26.Kc2 Rc8 27.Be3 Ra2 28.Bd4 Bxd4 29.Rxd4 Kg7 30.Re1 Kf6 31.f4 Rc7 32.h4 Ra5 33.g5+ hxg5 34.hxg5+ Kg7 35.b4 Ra8 36.e5 dxe5 37.Rxe5 Rh8 38.Rb5 Rc6 39.Rd7 Rh2+ 40.Kb3 Rf2 41.Rxe7 Rxf4 42.Rxb7 Rf5 43.R5xb6 The rest of the moves were not recorded because of time pressure. 1-0

<input type="checkbox"/> Vaughan,J	D02
<input type="checkbox"/> Murray,J	1709
2001 Knox ch Knoxville (2)	1551
	2001

1.d4 d5 2.Nf3 Nf6 3.Bf4 c6 4.h3 Nbd7 5.Nbd2 e6 6.c3 c5 7.e3 a6 8.a4 c4 9.Qc2 b6 10.e4 Bb7 11.e5 Nh5 12.Bh2 g6 13.g4 Ng7 14.Bg2 Be7 15.0-0 0-0 16.Bg3 f5 17.exf6 Nxf6 18.Rfe1 Bd6 19.Ne5 Qc7 20.Ndf3 Ne4 21.Qc1 Nxg3 22.fxg3 Rf6 23.Qh6 Raf8 24.Ng5 Ne8 25.Rf1 Qg7?? 26.Qxg7+ Nxg7 27.Rxf6 Rxf6 28.Nd7 Rf7 29.Nxf7 Kxf7 30.Nxb6 Bxg3 31.Nxc4 Ke7 32.Rd1 Ne8 33.b4 Bc6 34.Nb6 Bc7 35.a5 Bb5 36.Bf1 Bxf1 37.Rxf1 Nd6 38.Na4 Ne4 39.Rf3 Nd2 40.Rf2 Ne4 41.Rc2 Ng5 42.Kg2 Ne4 43.Re2 Bf4 44.c4 Bd2 45.Nb6 Kd6 46.c5+ Kc6 47.Kf3 Bxb4 48.Rxe4 dxe4+ 49.Kxe4 Bxa5 50.Ke5 Bxb6 51.cxb6 a5?? [51...Kxb6 52.Kxe6 Kc7 53.Ke7 Kc6 54.Ke6 Kc7 55.Ke7 Kc6] 52.Kxe6 a4 53.d5+ Kxb6 54.d6 Kb7 55.d7 a3 56.d8Q 1-0

<input type="checkbox"/> Schulze,T	D55
<input type="checkbox"/> Alexander,J	1499
2001 Knox ch Knoxville (2)	1615
	2001

1.d4 Nf6 2.c4 e6 3.Nc3 d5 4.Bg5 Be7 5.Nf3 0-0 6.e3 b6 7.cxd5 exd5 8.Bb5 c6 9.Ba4 Ne4 10.Bxe7 Qxe7 11.Nxe4 dxe4 12.Nd2 Qg5 13.Qc2 Qxg2 14.Qxe4 Qxe4 15.Nxe4 Ba6 16.Rg1 Bd3 17.Nf6+ Kh8 18.Nh5 g6 19.Nf4 Be4 20.Rc1 b5 21.Bb3 Nd7 22.Ke2 c5 23.f3 Bb7 24.dxc5 Rac8 25.Nd3 Rc7 26.Rc2 Rfc8 27.Rgc1 Kg7 28.e4 a5 29.Bd5 Bc6 30.a3 b4 31.axb4 axb4 32.Nxb4 Bb5+ 33.Bc4 Bxc4+ 34.Rxc4 Rxc5 35.Rxc5 Rxc5 36.Rxc5 Nxc5 37.Ke3 Kf6 38.Nd3 Nb3 39.Nb4 g5 40.Nc2 Ke5 41.Nb4 Na5 42.Nd3+ Kd6 43.b4 Nc4+ 44.Kd4 Nd2 45.e5+ Kc6 46.Ke3 Nf1+ 47.Kf2 Nd2 48.Kg3 h5 49.h3 Kd5 50.Kf2 Kd4 51.Ke2 Nc4 52.b5 Nxe5 53.Nxe5 Kxe5 54.b6 Kd6 55.b7 Kc7 56.b8Q+ Kxb8 57.Ke3 f5 58.Kd4 g4 59.hxg4 hxg4 60.f4?? [60.fxg4 fxg4=] 0-1



## Knoxville Amateur 2001

1	C10
<input type="checkbox"/> Holden,D	1322
<input type="checkbox"/> Jacobs,F	
2001 Knoxville am ch Knoxville (1)	2001

1.e4 e6 2.d4 d5 3.Nc3 c5 4.Nf3 Nc6 5.Be3 Qb6 6.exd5 cxd4 7.Bxd4 Nxd4 8.Nxd4 e5 9.Nb3 Nf6 10.Bd3 Be7 11.Qe2 Qc7 12.0-0-0 0-0 13.Kb1 a6 14.Rhe1 Bb4 15.Qxe5 Qxe5 16.Rxe5 Bxc3 17.bxc3 Bg4 18.f3 Bd7 19.Re7 Ba4 20.c4 Bxb3 21.cxb3 b6 22.g4 Ne8 23.Rb7 b5 24.c5 h6 25.Re1 Rc8 26.b4 Nf6 27.Bf5 Rcd8 28.d6 Nd5 29.a3 g6 30.Bc2 Rfe8 31.Rxe8+ Rxe8 32.Be4 Nc3+ 33.Kc2 Nxe4 34.fxe4 Kg7 35.Re7 Kf8 36.Rxe8+ Kxe8 37.c6 Kd8 38.e5 g5 39.h3 Kc8 40.Kd3 Kd8 41.Kd4 Kc8 42.Kd5 Kd8 43.e6 fxe6+ 44.Kxe6 Kc8 45.Ke7 This was Frans's first tournament game. 1-0

2	A00
<input type="checkbox"/> Stensaker,L	1409
<input type="checkbox"/> Bynum,K	802
2001 Knoxville am ch Knoxville (1)	2001

1.g3 d5 2.Bg2 e5 3.d3 Nf6 4.Bg5 Bc5 5.e3 Nbd7 6.Nf3 Bd6 7.0-0 0-0 8.Nc3 c6 9.d4 e4 10.Nh4 g6 11.f3 exf3 12.Rxf3 Re8 13.Qf1 Kg7 14.Bh3 Be7 15.Bxd7 Bxd7 16.Re1 h6 17.Bxf6+ Bxf6 18.Qf2 Rf8 19.Rf1 Bh3 20.Ng2 Bxg2 21.Kxg2 Be7 22.Rxf7+ Kg8 23.e4 dxe4 24.Nxe4 Qd5 25.Rxf8+ Rxf8 26.Qe3 Rxf1 27.Kxf1 Qxa2 28.Qb3+ Qxb3 29.cxb3 b6 30.Ke2 c5 31.d5 Kf7 32.Kd3 a5 33.Kc4 Bd8 34.Kb5 Ke7 35.Kc6 Ke8 36.Nd6+ Ke7 37.Nb7 g5 38.d6+ Ke8 39.d7+ Ke7 40.Nd6 h5 41.h3 g4 42.hxg4 hxg4 43.Nf5+ Kf6 44.Ne3 Kg5 45.Kb7 Kf6 1-0

3	D05
<input type="checkbox"/> Bynum,K	802
<input type="checkbox"/> Jacobs,F	
2001 Knoxville am ch Knoxville (2)	2001

1.d4 d5 2.e3 e6 3.Nf3 Nf6 4.Bd3 c5 5.b3 cxd4 6.exd4 a6 7.c4 Nc6 8.Bg5 Bb4+ 9.Nbd2 dxc4 10.bxc4 Nxd4 11.Qa4+ Nc6 12.Be4 Bxd2+ 13.Nxd2 Bd7 14.Nb3 Ne7 15.Qb4 Nxe4 16.Bh4 g5 17.Bg3 Nxg3 18.fxg3 Bc6 19.Rd1 Qc7 20.Qc3 0-0 21.Qe3 Bxg2 22.Qxg5+ Ng6 23.Rg1 Bf3 24.Rd4 Rad8 25.Rh4 Qb6 26.Nc5 Rd1+ 27.Kf2 Rxd1 28.Kxg1 Qd6 29.Ne4 The rest of the game score is illegible. 0-1

4	C66
<input type="checkbox"/> Holden,D	1322
<input type="checkbox"/> Grizzard,B	857
2001 Knoxville am ch Knoxville (2)	2001

1.e4 e5 2.Nf3 Nc6 3.Bb5 d6 4.0-0 Nf6 5.Re1 Be7 6.c3 0-0 7.d4 a6 8.Bd3 exd4 9.Nxd4 Bd7 10.h3 Ne5 11.Bf4 Nxd3 12.Qxd3 c5 13.Nf3 Bb5 14.c4 Bc6 15.Nc3 Nh5 16.Bh2 Bf6 17.Qxd6 Qb6 18.Na4 Qb4 19.Qxc5 Qxc5 20.Nxc5 Bxb2 21.Rab1 Ba3 22.Nxb7 a5 23.Rb3 Bb4 24.Nxa5 Bxe1 25.Nxc6 Bxf2+ 26.Kxf2 Rxa2+ 27.Kf1 f5 28.Ne7+ Kh8 29.exf5 Nf6 30.Ng5 Nd7 31.Bd6 Ra1+ 32.Kf2 Rfa8 33.Nf7# 1-0

5	B06
<input type="checkbox"/> Grizzard,B	847
<input type="checkbox"/> Stensaker,L	1420
2001 Knoxville am ch Knoxville (4)	2001
[Leonard Dickerson]	

This game again demonstrates that scholastic players with miniscule ratings must be approached as potential goliaths. In this game, Bobby shows the promise that will make him a force in the future, making two excellent moves that even a Class A player would be glad to sport. And Richard Westbrook, eventual winner of the 2001 Knoxville Amateur, was very thankful that Bobby was able to get a win off venerable Lee Stensaker for he feared that Lee would sweep the event since he had been smitten by him. 1.e4 g6 2.Nf3 d6 3.Bc4 e6 4.Nc3 Bg7 5.d3 Ne7 6.0-0 a6 7.Be3 b5! Lee, wily as ever, plays another obscure opening that is borderline "bad" but very dangerous. This sharp move illustrates Lee's ability to catch his opponent off guard by interjecting good moves among his unbooked moves. 8.Bb3 Bb7 [8...b4 9.Na4] 9.Qc1 A good move in case b4 is played and plans to swap off Black's king bishop. h5 Slightly weakening but it does keep the bishops on. 10.Ne2 Probably a waiting move to see what the tricky Stensaker is planning on doing. c5 11.a3 A sequence like c3, Bc2, and d4 would be more purposeful. The move played does not accomplish much. Nbc6 12.c3 Ne5 Better was c4: [12...c4! 13.dxc4 Na5 14.Bc2 Nxc4 And Black would have equalized with his strange opening.] 13.Nxe5 Bxe5 14.f3 Playing cautiously. Perhaps Bc2 followed by f4-f5 is the way to punish Black for delaying castling. Bg7 15.Bg5 Qc7 16.Qf4! Playing a4 to discourage queenside castling seems more to the point. Perhaps this maneuver is an attempt to swap off the black-square bishop with Bf6? 0-0-0?? A tremendous, unforced blunder that topples Black's position. 17.Qxf7 Bf8 18.Bxe6+





This is certainly good enough, but Bf6 or Nf4 would conclude faster. Kb8 19.Nf4 Bc8? [19...Rg8 20.Qf6 Rg7 21.Bh3+-] 20.c4 [20.Bxc8 Rxc8 21.Ne6 Qb7 22.Nxf8 and White speedily converts his big advantage.] 20...Qb7 21.Nxg6 Bxe6 [21...Nxg6 22.Bxd8 Qx7 23.Bxf7 Bg7 24.Bxg6 Rxd8 this sequence would have minimized Black's losses.] 22.Qxe6 Rh7 23.Nxf8 Rxf8 24.Qxd6+ Ka8 25.b4 Okay, but cxb followed by b4 was stronger because it would have ensured the opening of the a-file. bxc4 26.dxc4 Rff7 27.bxc5 Nc6 28.Rab1 Qc8 29.Rb6 Rc7 30.h4 Either Bf4 or R(f)-b stronger. Rhd7 31.Qg6 Rh7 32.e5 [32.Rxc6 Rxc6 33.Qxh7] 32...Ka7 33.e6? Still, Rxc is available. Ne5 34.Qe4 Nc6 35.e7! The logical followup of his 32nd move, and a good way to conserve time since the plan is adequate to finish out a won game. Nxe7 36.Qxh7 Nd5 37.Qg6! Ne7 Avoiding dining on the poisoned rook. 38.Bxe7 Rxe7 39.Rfb1 Qxc5+ 40.Kh2 Qxc4 41.Qxh5 Anything wins, but R(b1)-b4 sets up a long mate. Rg7 42.Qg5! A brilliant way of arresting Black's counterplay. The queen can't be taken because of a two-move mate. This radically demonstrates that even a lower-rated player can see exquisite tactical shots. It is the positional moves that sometimes elude them. [42.Rxa6+ Qxa6 43.Qc5+ Ka8 44.Qf8+ would also achieve a mate.] 42...Qc7+ 43.g3 Rxg5 44.Rb7+! Qxb7 45.Rxb7+ Kxb7 46.hxg5 Kc7 47.Kh3 Kd7 48.Kg4 Ke7 49.Kf5 Kf7 50.g6+ Kg7 51.Kg5 Kg8 52.f4 Kf6 is more decisive. Actually, resignation by Black would not be amiss here. Kg7 53.f5 Kg8 54.f6 a5 55.Kf5 a4 56.Ke5 Kf8 57.Kd5 Kg8 Black made no colossal mistake and Bobby took full advantage of it, demonstrating that any opponent can be dangerous if you don't have active counterplay to compensate for your minor slips. It is a testimony to Bobby's developing ability that he was able to finish off a tough and resourceful opponent--even if he did not find such a flashy kill! Again, "Thank, you!" from Westbrook--"I needed that!"

1-0

6 A45  
☐ Bynum,K 802  
☒ Holden,D 1322  
 2001 Knoxville am ch Knoxville (4) 2001

1.d4 Nf6 2.e3 d5 3.Nd2 e6 4.Bd3 Be7 5.c3 c5 6.b3 Qc7 7.f4 Nbd7 8.Ng3 Ng4 9.Qe2 cxd4 10.cxd4 Qc3 11.Rb1 0-0 12.Bb2 Qa5 13.a4 Bb4 14.Bxh7+? Kh8? 15.Bg6?? fxg6 16.Ng5 Ndf6 17.Qd3 Bxd2+ 18.Ke2?? Ne4? 19.Ba3 Bb4 20.h3 Ngf6 21.Qc2?? Bxa3 22.Nxe4 Nxe4 23.Rbd1 Ng3+ 24.Kf3 Nxb1 25.Qxg6 Rf6 26.Qe8+ Bf8 27.Ke2 Ng3+ 28.Kd3 Qa6+ 29.Kc3 Ne4+ 30.Kc2

Qe2+ 31.Kc1 Qxe3+ 0-1

7 D00  
☐ Bynum,K 857  
☒ Grizzard,B 802  
 2001 Knoxville am ch Knoxville (5) 2001

1.d4 d5 2.e3 Nc6 3.b3 e5 4.c4 Nf6 5.cxd5 Qxd5 6.Nf3 Bb4+ 7.Ke2?? e4?! [7...Bg4] 8.Ne1?? [8.Nfd2] 8...Qb5+ 0-1

C50  
☐ Lovingood,C 2089  
☒ Bereolos,P 2368  
 GKCC-Cumberland Match Knoxville (1) 2001

1.e4 e5 2.Bc4 Nc6 3.Nf3 Bc5 4.d3 Nf6 5.Nc3 d6 6.Bg5 h6 7.Bxf6 Qxf6 8.Nd5 Qd8 9.c3 0-0 10.b4 Bb6 11.a4 a5 12.Nxb6 cxb6 13.bxa5 Nxa5 14.Bd5 Bd7 15.0-0 Kh8 16.Nd2 Qc7 17.Nc4 Be6 18.Bxe6 fxe6 19.Nxa5 Rxa5 20.Qb3 Rfa8 21.Qxe6 b5 22.Ra3 bxa4 23.Rfa1 b5 24.c4 b4 25.Rxa4 Rxa4 26.Rxa4 Rb8 27.Qd5 b3 28.Ra1 b2 29.Rb1 Qb6 30.c5 dxc5 31.Kf1 Qa6 32.Qc4 Qa3 33.Ke2 Rb3 34.Qe6 Rb8 35.Qc4 Qa1 36.Qc2 Qa2 37.Kd2 Kh7 38.Kc3 Qa5+ 39.Kc4 Rb4+ 40.Kd5 c4+ 41.Ke6 g6 42.Rxb2 Qb6+ 43.Ke7 Rxb2 0-1

A57  
☐ Bereolos,P 2313  
☒ Stein,K  
 29th World Open Philadelphia USA (8) 2001

1.d4 Nf6 2.c4 c5 3.d5 b5 4.cxb5 a6 5.Nc3 Qa5 6.Bd2 axb5 7.e4 b4 8.e5 bxc3 9.Bxc3 Qa4 10.Qxa4 Rxa4 11.exf6 gxf6 12.Bb5 Ra8 13.Ne2 Bb7 14.Bc4 Bg7 15.Ng3 0-0 16.0-0 e6 17.Nh5 exd5 18.Bxf6 Bh8 19.Bd3 Ba6 20.Rfd1 d4 21.Rac1 Bxf6 22.Nxf6+ Kg7 23.Nh5+ Kh6 24.Be4 Ra7 25.Ng3 Rc8 26.Nf5+ Kg5 27.Nd6 Rcc7 28.g3 f5 29.f4+ Kf6 30.Nxf5 d5 31.Bb1 Be2 32.Rd2 d3 33.Ne3 Ke6 34.Bxd3 Bxd3 35.Rxd3 d4 36.Nc2 Nc6 37.a3 Kd5 38.Rd2 Rcb7 39.b4 Rxa3 40.Nxa3 Nxb4 41.Nc4 d3 42.Ne5 Kd4 43.Kf2 Ra7 44.Rc4+ Kd5 45.Rxc5+ Kxc5 46.Nxd3+ Nxd3+ 47.Rxd3 Ra2+ 48.Kg1 h5 49.f5 Ra6 50.Kg2 Rf6 51.Rf3 Kd5 52.Kh3 h4 53.g4 Ke4 54.Rf1 Ke5 55.g5 Rf8 56.f6 Ke6 57.f7 1-0

## Nashville Chess Center Calendar

Provided by Mark Ishee

February 16, 2002 Next Year's Champions Scholastic. 4-SS, G/30. Open only to players not qualifying for the state individual finals. Prizes guaranteed to all players! Trophies to Top 3 High School (grades 10-12), Top 3 Junior High (grades 7-9), Top 3 Elementary (grades 4-6), Top 3 Primary (grades 3-below). Entry fee: \$15 if received by 2/11 (\$10 for current NCC members) \$5 more after 2/11 and at tournament. Register: 9:00-9:30 am. Round 1 at 9:45 am, all other rounds ASAP. USCF membership required. Contact: Mark Ishee, 292-7341

Feb. 23: Open 10-4. No event scheduled because of Percy Priest Scholastics (Nashville). Contact Chris Prosser 399-8432.

March 2: Open 10-4.

March 9: Open 10-4. No event scheduled because of Tennessee Scholastic Team Regionals. Contact Chris Prosser 399-8432.

March 16: Open 10-4.

March 23: Open 10-4. No event scheduled because of Tennessee Scholastic Team Finals (Nashville).

March 30: Open 10-4.

March 31: (Sunday) Closed for Easter.





April 6, 2002 TN Quick Chess Championship.  
6-SS, G/15. Prizes Unconditionally  
Guaranteed. 1st place: \$50 + trophy & title  
of State Quick Chess Champion. 2nd \$30, 3rd  
\$20. Special scholastic prizes: Trophy &  
title to each top player in grades 10-12,  
grades 7-9, grades 4-6, and grades 3-below.  
Entry fee: \$15 if received by 4/1 (\$10 for  
current NCC members). \$5 more after 4/1 and  
at site. Register: 8:00-8:45 am. Round 1 at  
9:00 am, other rounds ASAP. One section only.  
TCA & USCF membership required. Contact: Mark  
Ishee, 292-7341.

April 13 Open 10-4.

April 20, 2002 Music City Spring Open  
4-SS, G/60. \$275 Guaranteed Prizes in two  
sections. Open section: \$50 1st, class X, A,  
B, C & below each \$25. U1400 section: \$50  
1st, class E, F & below, Unrated each \$25  
(unrated eligible for unrated prize only).  
Both sections: Entry fee \$15 if received by  
4/15 (\$10 for current NCC members) \$5 more  
after 4/15 and at tournament. Register 9:00-  
9:45 am. Rounds: 10-12-2:30-4:30. TCA & USCF  
membership required. Contact: Mark Ishee,  
292-7341

### TENNESSEE CHESS HALL OF FAME

PETER LAHDE	1990	ROBERT COVEYOU	1990
JERRY SULLIVAN	1990	MARTIN SOUTHERN	1990
TOM FINUCANE	1990	ROBERT SCRIVENER	1990
L. HUNTER WEAKS	1990	JOHN HURT	1992
JAMES A. SWEETS	1993	REA HAYES	1997
JAMES A. WRIGHT	1998	??	2002

Athens Chess Club  
Mike McGinnis  
423-507-8454

Chattanooga CC  
Joe Dumas  
H (423) 886-7628  
O (423) 755-4084

Chattanooga UTC CC  
Joe Dumas  
H (423) 886-7628  
O (423) 755-4084

Columbia CC  
Joe Crump  
(931) 381-2758

Cumberland Co CC  
Harry Sabine  
(931) 484-9593

Dayton CC  
Bruce Barnett  
(423) 775-7000

ETSU Chess Assoc  
Chun Ng  
(423) 917-2219

Goodlettsville, Knights CC  
Wieb van der Meer

Greater Knoxville CC  
Leonard Dickerson  
(865) 966-1095

MORE DETAILS ABOUT EACH  
CLUB ARE AVAILABLE ON  
THE TCA WEBSITE:

<http://www.tnchess.org>

Kingsport, Indian Springs CC  
Steve Poff  
(423) 279-0697

Memphis Chess Club  
Michael Sansom, pres.  
Gary Pylant (tourney info)  
(901) 358-1731

Nashville Chess Center  
Alvin Harris, pres.  
Mark Ishee, mgr  
e-mail:  
[mark.ishee@nashville.com](mailto:mark.ishee@nashville.com)  
(615) 292-7341

Oak Ridge CC  
Charles Maddigan  
(865) 482-5962

Rutherford Co CC  
Robert Guthrie  
(615) 895-7989

Tipton County CC  
Thomas Stark  
(901) 837-5874

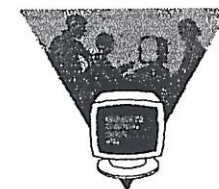

TN CHESS ASSOCIATION  
AFFILIATE MEMBERS

Cumberland Co Chess Club  
Nashville Chess Center



**2002**  
**TENNESSEE STATE SCHOLASTIC**  
**TEAM CHESS TOURNAMENT**  
*(Open to Tennessee Students Only)*

**REGIONAL QUALIFYING TOURNAMENTS**

**\*\*\*MARCH 9, 2002\*\*\***

**REGION 1**

Webb School of Knoxville  
 9800 Webb School Dr.  
 Knoxville, TN

**REGION 2**

Chattanooga School for the  
 Arts & Sciences  
 865 East 3<sup>rd</sup> Street  
 (U.S. Hwy 27 Exit 1C)  
 Chattanooga, TN

**REGION 3**

Charlotte Elem School  
 4000 Highway 48 North  
 Charlotte, TN  
 Directions: www.teacherweb.com/  
 TN/AntiochMiddle/ChrisProsser

**REGION 4**

Oakhaven Elem & High School  
 3795 Bishops Bridge Rd.  
 Memphis, TN  
 Information:  
 www.scsa.net

*Sponsored by the Tennessee Chess Association*

**CHAMPIONSHIP SECTIONS**

High School (open to grades 12 and below, Junior High (open to grades 9 and below), Elementary (open to grades 6 and below), Primary (open to grades 3 and below).

ENTRY FEE: In Advance - \$40.00 per team if mailed by 3-1-02  
 Late Entry - \$50.00 per team.

All Teams must register by Wednesday, March 6<sup>th</sup> at 5:00 pm.  
 No changes in team lineup will be permitted after that time.

COACHES MEETING: Saturday 8:15 am

(All teams should have a representative present)

CHECK-IN AT SITE: 7:45 am to 8:15 am Saturday

(All teams must check in at this time

or they will not be paired for the first round)

ROUNDS: 4 Round Team Swiss. 1<sup>st</sup> round at 9:00 am. Other rounds as announced at tournament. (May be less than 4 rounds if less than 5 teams in a section.)

TIME CONTROL: 60min/Sudden Death

TROPHIES: Top 5 teams in each section

Plaques to top team in each section

Ribbons to all players except top team.

**B-TEAM DIVISIONS**

SECTIONS: Based on the number of teams.

ENTRY FEE: In Advance - \$20.00 per team if mailed by 3-1-02

Late Entry - \$30.00 per team

All Teams must register by Wednesday, March 6<sup>th</sup> at 5:00 pm.

No Changes in team lineup will be permitted after that time.

COACHES MEETING: Saturday 8:15 am

(All teams should have a representative present)

CHECK-IN AT SITE: 7:45 am to 8:15 am Saturday

(All teams must check in at this time

or they will not be paired for the 1<sup>st</sup> round)

ROUNDS: 4 Round Team Swiss. 1<sup>st</sup> round at 9:00 am. Other rounds as announced at tournament.

TIME CONTROL: 60min/Sudden Death

TROPHIES: Based on number of teams. Ribbons to all players.

*(Minimum of 2 trophies awarded)*

Make checks payable and send entry to person listed below for your region:

**Region 1**

S. Thomas Purucker  
 112 Orchard Circle  
 Oak Ridge, TN 37830  
 HOME(865)482-7397  
 OFFICE(865)482-6679  
 Email:  
 purucker@edu.utk

**Region 2**

Gary Gillespie  
 31 Brambleton Court  
 Crossville, TN 38558-7151  
 HOME(931)456-6146  
 FAX(931)456-7624  
 Email:  
 gfgillespi@aol.com

**Region 3**

Chris Prosser  
 733 Long Hunter Court  
 Nashville, TN 37217  
 HOME(615)399-8432  
 Email:  
 regionIII@aol.com

**Region 4**

Bill Cummings  
 3532 Davieshire Dr.  
 Memphis, TN 38133  
 HOME(901)372-6584  
 Email:  
 wacummin@bellsouth.net

TCA Web Site - [www.tnchess.org](http://www.tnchess.org)



**TENNESSEE CHESS ASSOCIATION 2000-2001 BOARD OF DIRECTORS**

**PRESIDENT:**

ROBERT KENT MEADOWS  
 206 30TH AVENUE NORTH  
 NASHVILLE TN 37203  
 H: 615-320-0394 O: 615-313-5503  
 E-MAIL: kent.meadows@nashville.com

**VICE-PRESIDENT:**

JEFF PENNIG  
 PO BOX 90578  
 NASHVILLE TN 37209  
 H: 615-733-1880  
 E-MAIL: jepennig@home.net

**TREASURER:**

LEONARD S. DICKERSON  
 420 ORAN ROAD  
 KNOXVILLE TN 37922  
 H: 865-866-1095 O: 865-574-4676  
 F: 865-574-3431  
 E-MAIL: lxchess@email.msn.com

**SECRETARY:**

BRADLEY WATSON  
 123 COOPER CIRCLE  
 OAK RIDGE TN 37830  
 H: 865-482-2983  
 E-MAIL: bjwatson@gateway.net

**TN CHESS NEWS EDITOR:**

ANGELA McELRATH-PROSSER  
 733 LONG HUNTER COURT  
 NASHVILLE TN 37217  
 H: 615-399-8432  
 E-MAIL: tcanews@aol.com

**INTERNET CHESS COORDINATOR:**

PATRICIA KNIGHT  
 103 ALBION RD  
 OAK RIDGE TN 37830  
 H: 865-481-3516  
 E-MAIL: mspatknight@mindspring.com

**STATE SCHOLASTIC COORDINATOR:**

HARRY D. SABINE  
 P.O. BOX 381  
 CROSSVILLE TN 38557  
 H: 931-484-4878 O: 931-484-9593  
 F: 931-456-7624  
 E-MAIL: hdsabine@citiink.net

**EAST TENNESSEE DIRECTOR:**

MIKE MCGINNIS  
 151 COUNTY RD 451  
 ATHENS TN 37303  
 H: 423-705-8454  
 E-MAIL: magennis@usit.net

**TOURNAMENT COORDINATOR:**

JOE CRUMP  
 111 TOMMY DR  
 COLUMBIA TN 38401  
 H: 931-381-2758 O: 615-770-8406  
 E-MAIL: joseph\_crump@c-chess.com

**WEST TENNESSEE DIRECTOR:**

MIKE SANSOM  
 PO BOX 17864  
 MEMPHIS TN 38187-0864  
 H: 901-683-0513 O: 901-685-7471  
 E-MAIL: Frenchdefense1@juno.com

**MIDDLE TENNESSEE DIRECTOR:**

ROY MANNERS  
 1215 CUMBERLAND HEIGHTS RD  
 CLARKSVILLE TN 37040  
 H: 931-552-1839  
 E-MAIL: roybintn@msn.com

**REGIONAL SCHOLASTIC  
 COORDINATORS**

**REGION 1**

S. THOMAS PURUCKER  
 112 ORCHARD CIRCLE  
 OAK RIDGE TN 37830  
 H: 865-482-7397 O: 865-974-9553  
 E-MAIL: purucker@utk.edu

**REGION 2**

GARY F. GILLESPIE  
 31 BRAMBLETON COURT  
 CROSSVILLE TN 38558-7151  
 H: 931-456-6146  
 E-MAIL: gfgillespi@aol.com

**REGION 3**

CHRIS PROSSER  
 733 LONG HUNTER COURT  
 NASHVILLE TN 37217  
 H: 615-399-8432  
 E-MAIL: regionIII@aol.com

**REGION 4**

BILL CUMMINGS  
 3532 DAVIESHIRE DR  
 MEMPHIS TN 38133  
 H: 901-372-6584 O: 901-348-1610  
 E-MAIL: wacummin@bellsouth.net