



TENNESSEE CHESS NEWS

SUMMER 2003

VOLUME 45

NO. 4

USCF Announces Relocation.....	5
Region III Hero.....	7
2003 Cumberland Co Summer Open.....	8

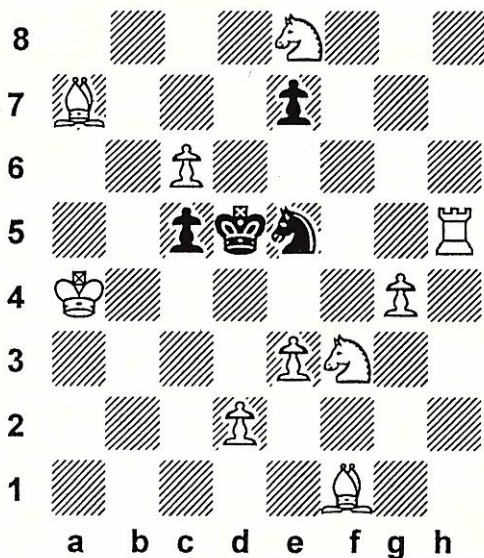

Problem Corner by Ray Hudgens
White Mates in 2 Moves - (Sol. Pg. 12)

TENNESSEE CHESS NEWS

The *Tennessee Chess News* is the official publication of the Tennessee Chess Association. TCA annual dues are \$10 for a *regular* membership, \$10 for a *student* membership. Additional members of a family may join for one dollar each, but only one issue of TCN will be mailed per family. All memberships expire August 31.

Tax-deductible Patron Memberships are available beginning at \$100 per year for those who wish to help support the TCA and the FFTC. These memberships expire one year from the date of payment. Patron membership categories and benefits are as follows:

PATRON \$100

- One year TCA Membership and FFTC membership plus a key ring.

PATRON KING \$300

- All Patron benefits plus one year free TCA and FFTC membership for all members of the Patron King's immediate family & free entry into the TN State Scholastic Individual Regional Tournament for the member and all members of the Patron King's immediate family.

PATRON MASTER \$500

- All Patron King benefits plus one free entry to any TCA or FFTC sponsored Open Chess Tournament. The Patron Master or any member of his/her immediate family could use such free entry.

PATRON GRANDMASTER \$1000 (or more)

- All Patron Master benefits plus a chess clock and their name on a permanent plaque to be placed on the wall at the home of the TCA and FFTC.

TOURNAMENT ANNOUNCEMENTS

TCN prints listings of upcoming tournaments requiring TCA membership in each issue for free. Submit complete TLA information to Ellis Jones, Tournament Coordinator.

TN CHESS NEWS STAFF

Editor:

Angela McElrath-Prosser

Contributors:

Games Editor-Peter Lahde
Tech Support-Chris Prosser

Raymond Hudgens

Ellis Jones

Chris Prosser

Harry Sabine

TCN publishing schedule:

Summer 2003 - Aug 1 covering
May, Jun, Jul events

Deadline: July 9, 2003

Fall 2003 - Nov 1 covering
Aug, Sept, Oct events

Deadline: Oct 9, 2003

Winter 2004 - Feb 1 covering
Nov, Dec, Jan events

Deadline: Jan 9, 2004

Spring 2004 - May 1 covering
Feb, Mar, Apr events

Deadline: Apr 9, 2004

To submit material by e-mail,
please send text non-zipped
files to: tcanews@aol.com

Tennessee Chess Association and Foundation for Tennessee Chess Patron Members

Patron Grandmaster

Dr. Martin Katahn
George A. Dean

Patron Master

None

Patron King

None

Patron Member

Scott Eddins
Gary Gillespie
Peter Lahde
Mike McGinnis
Harold Miles
Ed Newkirk
Albert & Debra Partee
Clinton H. Pearson, Jr.
Harry D. Sabine
Brad Watson

Donations

The Foundation for Tennessee Chess and The Tennessee Chess Association encourage all chess players and their family members to consider donating chess items to us when a member either loses interest or passes on. We have a growing donated reference library which is being used extensively by our membership. Contributions are tax-deductible.

A sample form for a bequest would be:

I, _____, hereby give, devise, and bequeath to the Foundation for Tennessee Chess, (or Tennessee Chess Association) _____ (All of my chess books and equipment), (the following chess books and/or items of equipment), (the sum of _____) to be used at the discretion of the Directors of the Foundation for Tennessee Chess (or Tennessee Chess Association).

Tournament Entry Form

For your convenience we have included this copy and mail Tournament Entry Form. Please fill out completely, and mail with payment to the Tournament organizer.

Name of Tournament : _____

USCF#: _____ Rating: _____ Exp. Date: _____

Last Name: _____ First Name: _____

Address: _____

City: _____ ST: _____ ZIP: _____

E-Mail Address: _____

DOB: _____ Phone Number: _____

Section: _____ Byes: _____

Entry Fee: _____ USCF Dues: _____ TCA Dues: _____

Notes: _____ Total Amount Paid: \$ _____

USCF Dues required for all USCF Rated Tournaments.
TCA Dues required for all TN residents playing in adult tournaments.
If you have any questions, contact the tournament organizer.

United States Chess Federation Announces Relocation

PRESS RELEASE No. 20 of 2003

On July 14, 2003, in a ceremony held at the State Capitol in Nashville, Tennessee, Governor Phil Bredesen, a chess player himself, gave a warm welcome to the United States Chess Federation (USCF). Then on Tuesday, July 15, at the Crossville Housing Authority Center in Crossville, Tennessee, the USCF formally announced that it will move its headquarters to Crossville, Tennessee and was presented with the deed to a three-acre parcel of commercial land valued at \$264,000.

According to USCF President John McCrary, "This land is located very near I-40, a major artery connecting east and west. Millions of cars from many states yearly pass within five minutes of the planned new home of USCF business operations. The economic incentives offered by the city and other economic advantages of the move will save the USCF millions of future dollars over the years. Tennessee has one of the best-organized chess associations in the United States. All things considered, this is an outstanding opportunity for the United States Chess Federation."

The USCF national headquarters has been located on Route 9W in New Windsor, New York, since 1976. At their annual meeting in Cherry Hill, New Jersey, in August of 2002, the USCF Delegates authorized the USCF Executive Board to sell our New Windsor building in order to take advantage of a favorable opportunity. The Board considered 27 cities throughout the continental United States as possible sites for a new national headquarters before selecting Crossville, Tennessee. The USCF would like to thank Governor Bredesen, Mayor J. H. Graham, III, and the Cumberland County Council for their warm welcome, staunch support, and generous donation.

Crossville's mayor, J. H. Graham, III, said, "The relocation of the U. S. Chess Federation from New York to the State of Tennessee to the City of Crossville and Cumberland County is not only one of the greatest events in our city's history as far as recruitment of a large corporation, but one of the most prestigious. We welcome their employees and their management."

The United States Chess Federation, founded in 1939, serves as the governing body for chess in the United States and is devoted to extending the role of chess in American society. It promotes the study and knowledge of the game of chess, for its own sake as an art and enjoyment, and as a means for the improvement of society. The USCF is a not-for-profit membership organization with over 90,000 members.

The Tennessee Chess Association Membership

The Tennessee Chess Association offers two types of membership: Patron, and Adult. Patron memberships are tax-deductible and begin at \$100.00 per year and confer special privileges not available with Adult memberships. Otherwise, annual dues for adults are \$10.00 per year. Annual dues for Patron members are due 1 year from the time of becoming a Patron member. Adult memberships are renewed every year September 1, and expire on August 31 of the next year.

Membership is required for participation in all TCA related chess events in Tennessee except certain scholastic-only competitions. All members with the exception of Family Memberships receive the *Tennessee Chess News*, which is published quarterly and is the official magazine of the TCA.

Memberships may be purchased at any chess tournament, or you may print this page and send the appropriate information and funds to:

Bradley Watson
123 Cooper Circle
Oak Ridge TN 37830
(865) 482-2983

Name: _____

Address: _____

City: _____ State: _____ ZIP: _____

Type of membership:

_____ Patron: (Please indicate amount) \$ _____
_____ Adult: \$10.00

USCF ID #: _____

REGION III HERO GAINER PHAY

by Chris Prosser, Region III Scholastic Coordinator

Gainer Phay has been playing Chess in Region 3 tournaments for the last 3 years with great success. He just finished the 6th Grade at Head Magnet School in Nashville. Gainer represented our Region very well this year by tying for the State Championship with Evan Mah. Evan won the 1st place trophy in a 10 minute playoff. Gainer has proven that he is one of the top scholastic players in the state. Here are three of his games from the State Scholastic Championship tournament.

Gainer Phay - Cameron Duff State Finals - Round 1

1. Nf3, d5 2. c4, dxc 3. Na3, Be6 4. e3, g6 5. Bxc4, BxB 6. NxB, Bg7 7. 0-0, Nf6 8. b3, 0-0 9. Bb2, Nbd7 10. Qc2, b5 11. Na3, b4 12. Nc4, c5 13. Rac1, Rc8 14. Rfd1, Re8 15. d4, cxd 16. Nxd4, Qc7 17. Qd2, Ng4 18. Nf3, BxB 19. NxB, Nc5 20. Qxb4, Qb6 21. Qxg4, Qf6 22. Qd4, Red8 23. Qxd8+, RxQ 24. RxR+, Kg7 25. Nd4, Ne4 26. Nd3, e5 27. Nc6, a6 28. Ra8, Qd6 29. NcXe5, f6 30. Rc6, Qd5 31. Ra7+, Kh6 32. Nf7+, Kg7 33. Nfe5+, Kh6 34. Rd7, Qb5 35. Nf7+, Kh5 36. Nf4+, Kh4 37. g3+, Kg4 38. h3+, Kf3 39. Rcc7, g5 40. Rd5, Qb4 41. Nd3, Qb8 42. Rc2, Nxc3 43. Nde5+, fxe5 44. Nxc3# 1-0

Gainer Phay - Brian Glatt State Finals - Round 3

1. Nf3, d5 2. c4, c6 3. d4, Bf5 4. Qb3, Qd7 5. Nc3, e6 6. e3, Nf6 7. Bd2, Be7 8. cxd, exd 9. Rc1, 0-0 10. Be2, c5 11. Ne5, Qc7 12. Nxd5, NxN 13. QxN, Qb6 14. Bc4, Be6 15. Qf3, Bxc4 16. Nxc4, Qb5 17. 0-0, cxd 18. exd, Qa6 19. Rfe1, Bf6 20. Bb4, Rd8 21. Qd5, h6 22. Nd6, Nc6 23. Qxf7+, Kh8 24. Qg6, Nxb4 25. Nf7+, Kg8 26. Nxc6+, Kh8 27. Nf7+, Kg8 28. Nxd8, Nd3 29. Re8# 1-0

Samuel Thompson - Gainer Phay State Finals - Round 4

1. e4, e6 2. Nc3, d5 3. exd, exd 4. Nf3, Nf6 5. d4, Bf5 6. Ne5, Bd6 7. Bg5, 0-0 8. g4, Bg6 9. Qf3, Be7 10. 0-0-0, c6 11. Bd3, Nxc3 12. gBxB, NxN 13. dxe, QxB 14. Rhe1, Qg5+ 15. Qe3, QxQ+ 16. fxe, BxB 17. RxN, Nd7 18. e4, Nxe5 19. Rde3, d4 20. Rg3, dxc3 21. Rxc3, Rad8 22. Rc5, f6 23. b3, Rd7 24. Kb2, Rfd8 25. Re3, Rd2 26. h3, Nd3+ 27. RxN, R8xe3 28. e5, fxe 29. Rxe5, Rxc3 30. Kc1, Rhh2 31. Rc5, Kf7 32. Kb2, h5 0-1

2003 Cumberland Co Summer Open Chess Tournament

74 Players July 12, 2003 Three States Represented
Crossville TN

Open: (27) Prize Winners

Champion	Joe Wright	Clarkrange TN	4.0	\$50.00
Class A - 1st	Joshua Suich	Morristown TN	3.0	\$12.50
Class A - 1st	Ellis Jones	Summertown TN	3.0	\$12.50
Class B - 1st	Robert Presswood	Cleveland TN	3.0	\$10.00
Class B - 1st	Frank Mu	Charlotte NC	3.0	\$10.00
Class B - 1st	David Justice	Franklin TN	3.0	\$10.00
Class C - 1st	Jimmy D. Worley	Cookeville TN	3.0	\$25.00

Amateur: (47) Prize Winners

Co-Champion	Peter Suich	Morristown TN	4.0	\$50.00
Co-Champion	Joshua Salter	Cookeville TN	4.0	\$50.00
Co-Champion	Brandon Human	Allardt TN	4.0	\$50.00
Class F - 1st	Judson Jones	Knoxville TN	3.0	\$12.50
Class F - 1st	Joanna Suich	Morristown TN	3.0	\$12.50
Class G - 1st	Steven Brindisi	Crossville TN	2.0	\$10.00
Class G - 1st	Frank Brindisi	Crossville TN	2.0	\$10.00
Class G - 1st	Sean Zhong	Knoxville TN	2.0	\$10.00
Class G - 1st	Derek Burgess	Crossville TN	2.0	\$10.00
Class G - 1st	Samuel Snodgrass	Oak Ridge TN	2.0	\$10.00
Unrated - 1st	Philip Hinchman	Chattanooga TN	2.5	\$25.00

CUMBERLAND CO SUMMER OPEN CHESS TOURNAMENT AMATEUR SECTION - CROSSTABLES

No.	Name	St	Rate	Rd1	Rd2	Rd3	Rd4	Score
1.	SUICH, PETER D (1)	TN	1356	W31	W9	W6	W5	4.0
2.	SALTER, JOSHUA (5)	TN	1185	W26	W22	W13	W4	4.0
3.	HUMAN, BRANDON (6)	TN	1163	W35	W16	W8	W17	4.0
4.	SOULJE, MARK T (2)	TN	1324	W32	W20	W12	L2	3.0
5.	NAIR, MADHU (4)	TN	1238	W25	W21	W19	L1	3.0
6.	GLATT, HERBERT J (8)	TN	1080	W27	W34	L1	W21	3.0
7.	NAIR, MANU (9)	TN	1072	L36	W33	W14	W22	3.0
8.	TATE, JOE LE (15)	TN	1012	W29	W42	L3	W24	3.0
9.	JONES, JUDSON (18)	TN	990	W40	L1	W25	W23	3.0
10.	SUICH, JOANNA R (24)	TN	846	W49	L12	W42	W19	3.0
11.	GLATT, BRIAN B (7)	TN	1159	D33	W18	L17	W28	2.5
12.	JUSTICE, PAUL ANDREW (11)	TN	1058	W37	W10	L4	D16	2.5
13.	WINFIELD, HAROLD (14)	TN	1018	W28	W36	L2	D15	2.5

CUMBERLAND CO SUMMER OPEN CHESS TOURNAMENT AMATEUR SECTION - CROSSTABLES (Con't)

No.	Name	St	Rate	Rd1	Rd2	Rd3	Rd4	Score
14.	HOWARD, MICHAEL (16)	TN	1011	W48	D17	L7	W32	2.5
15.	HOWARD, WILLIAM ABEL (21)	TN	901	L42	W29	W37	D13	2.5
16.	MARSH, DAVID C (22)	TN	872	W30	L3	W38	D12	2.5
17.	HINCHMAN, PHILIP (46)	TN	nnnn	W23	D14	W11	L3	2.5
18.	JONES, JESSE GRAY (3)	TN	1296	L24	L11	W33	W31	2.0
19.	MC KAY, MELISSA A (13)	TN	1021	W38	W24	L5	L10	2.0
20.	BARBER, CHRISTOPHER (17)	TN	992	W39	L4	L24	W37	2.0
21.	FIELD, MIKELLE (19)	TN	939	W41	L5	W26	L6	2.0
22.	DAVE, RUSHIL A (20)	TN	914	W45	L2	W36	L7	2.0
23.	LONG, DANIEL S (25)	TN	829	L17	W48	W30	L9	2.0
24.	MENESTRINA, JUSTIN (28)	TN	809	W18	L19	W20	L8	2.0
25.	BRINDISI, STEVEN F (29)	TN	750	L5	W41	L9	W38	2.0
26.	BRINDISI, FRANK (30)	TN	731	L2	W45	L21	W40	2.0
27.	ZHONG, SEAN (33)	TN	677	L6	L30	W43	W42	2.0
28.	BURGESS, DEREK (38)	TN	535	L13	W35	W34	L11	2.0
29.	SNODGRASS, SAMUEL (39)	TN	450	L8	L15	W45	W35	2.0
30.	KELLEY, NATHAN (47)	TN	nnnn	L16	W27	L23	W36	2.0
31.	BRINDISI, LAURA M (26)	TN	812	L1	W40	D32	L18	1.5
32.	MARSH, CORRY L (27)	TN	812	L4	W39	D31	L14	1.5
33.	HOUSTON, CHARLIE R (32)	TN	698	D11	L7	L18	W39	1.5
34.	BRINDISI, JENNIFER (23)	TN	860	W43	L6	L28	-U-	1.0
35.	JOHN, YOHAN (31)	TN	718	L3	L28	W41	L29	1.0
36.	BAERMAN, ELLIOT A (35)	TN	644	W7	L13	L22	L30	1.0
37.	HOUSTON, C J (36)	TN	631	L12	W43	L15	L20	1.0
38.	DUNN, CHRISTINE A (37)	TN	585	L19	W49	L16	L25	1.0
39.	LORINC, ERICK L (41)	TN	306	L20	L32	W49	L33	1.0
40.	GOLDBERGER, ALEXANDER (42)	TN	295	L9	L31	W48	L26	1.0
41.	PYLE, WILLIAM EARL (43)	TN	230	L21	L25	L35	W49	1.0
42.	DOSS, PATRICK D (45)	TN	nnnn	W15	L8	L10	L27	1.0
43.	LEONARD, ROBBIE E (48)	TN	nnnn	L34	L37	L27	W48	1.0
44.	DUNN, CRAIG (34)	TN	650	-U-	-U-	-U-	D45	0.5
45.	LORINC, SAMANTHA (44)	TN	100	L22	L26	L29	D44	0.5
46.	RANDELS, DALE K (10)	TN	1061	-U-	-U-	-U-	-U-	0.0
47.	RANDELS, SAMUEL H (12)	TN	1043	-U-	-U-	-U-	-U-	0.0
48.	BURGESS, TAYLOR P (40)	TN	355	L14	L23	L40	L43	0.0
49.	SUICH, VICTORIA E (49)	TN	nnnn	L10	L38	L39	L41	0.0

CUMBERLAND CO SUMMER OPEN CHESS TOURNAMENT OPEN SECTION - CROSSTABLES

No.	Name	St	Rate	Rd1	Rd2	Rd3	Rd4	Score
1.	WRIGHT, JOE (10)	TN	1586	W22	W5	W11	W2	4.0
2.	SUICH, JOSHUA (1)	TN	1884	W19	W12	W13	L1	3.0
3.	JONES, ELLIS (2)	TN	1820	D24	W8	W7	D4	3.0
4.	PRESSWOOD, ROBERT (4)	TN	1723	D8	W24	W20	D3	3.0

CUMBERLAND CO SUMMER OPEN CHESS TOURNAMENT

OPEN SECTION - CROSSTABLES (Con't)

No.	Name	St	Rate	Rd1	Rd2	Rd3	Rd4	Score
5.	MU, FRANK W (5)	NC	1718	W14	L1	W21	W13	3.0
6.	JUSTICE, DAVID (6)	TN	1705	W25	L7	W14	W15	3.0
7.	WORLEY, JIMMY D (11)	TN	1585	W17	W6	L3	W16	3.0
8.	GARNETTE, WILLIAM (16)	TN	1503	D4	L3	W25	W18	2.5
9.	DUNN, JOSHUA (20)	TN	1365	L12	W17	D18	W19	2.5
10.	MCKAY, BILL (21)	TN	1283	W27	-U-	D19	W20	2.5
11.	KNIGHT, JASON (7)	TN	1696	W15	W18	L1	-U-	2.0
12.	WESTBROOK, RICHARD (8)	TN	1692	W9	L2	L15	W21	2.0
13.	ROSE, DANIEL (9)	TN	1626	W16	W20	L2	L5	2.0
14.	PHAY, GAINER G (17)	TN	1496	L5	W26	L6	W23	2.0
15.	AYCOCK, JOHN D (19)	TN	1444	L11	W27	W12	L6	2.0
16.	SNOW, CHRIS (22)	TN	1277	L13	W25	W24	L7	2.0
17.	MARSH, MATTHEW L (24)	TN	1242	L7	L9	W27	W25	2.0
18.	BERTRAM, DAVID B (12)	TN	1581	W23	L11	D9	L8	1.5
19.	SAMS, MICHAEL A (13)	TN	1537	L2	W22	D10	L9	1.5
20.	PRESLEY, W DAVID (3)	GA	1763	W21	L13	L4	L10	1.0
21.	MU, JOSHUA (15)	NC	1516	L20	W23	L5	L12	1.0
22.	DAVIS, WILLIAM S (23)	TN	1263	L1	L19	L23	W27	1.0
23.	ESTRADA, MALCOLM (25)	TN	1185	L18	L21	W22	L14	1.0
24.	HUMAN, MATTHEW H (14)	TN	1531	D3	L4	L16	-U-	0.5
25.	SUICH, VICTOR W (18)	TN	1476	L6	L16	L8	L17	0.0
26.	SMITH, TIMMY (26)	TN	939	-U-	L14	-U-	-U-	0.0
27.	SURLES, WILLIAM T (27)	TN	745	L10	L15	L17	L22	0.0

CUMBERLAND CO SUMMER OPEN CHESS TOURNAMENT

AMATEUR SECTION - STANDINGS

Place	Name	Rate	Score
1	SUICH, PETER D (1)	1356	4.0
2	HUMAN, BRANDON (6)	1163	4.0
3	SALTER, JOSHUA (5)	1185	4.0
4	SOULJE, MARK T (2)	1324	3.0
5	NAIR, MADHU (4)	1238	3.0
6	GLATT, HERBERT J (8)	1080	3.0
7	TATE, JOE LE (15)	1012	3.0
8	JONES, JUDSON (18)	990	3.0
9	NAIR, MANU (9)	1072	3.0
10	SUICH, JOANNA R (24)	846	3.0
11	HINCHMAN, PHILIP (46)	nnnn	2.5
12	JUSTICE, PAUL ANDREW (11)	1058	2.5
13	WINFIELD, HAROLD (14)	1018	2.5
14	MARSH, DAVID C (22)	872	2.5
15	HOWARD, MICHAEL (16)	1011	2.5
16	GLATT, BRIAN B (7)	1159	2.5
17	HOWARD, WILLIAM ABEL (21)	901	2.5
18	MC KAY, MELISSA A (13)	1021	2.0

CUMBERLAND CO SUMMER OPEN CHESS TOURNAMENT

AMATEUR SECTION - STANDINGS (Con't)

Place	Name	Rate	Score
19	FIELD, MIKELLE (19)	939	2.0
20	LONG, DANIEL S (25)	829	2.0
21	MENESTRINA, JUSTIN (28)	809	2.0
22	DAVE, RUSHIL A (20)	914	2.0
23	BRINDISI, STEVEN F (29)	750	2.0
24	BURGESS, DEREK (38)	535	2.0
25	KELLEY, NATHAN (47)	nnnn	2.0
26	JONES, JESSE GRAY (3)	1296	2.0
27	SNODGRASS, SAMUEL (39)	450	2.0
28	BRINDISI, FRANK (30)	731	2.0
29	BARBER, CHRISTOPHER J (17)	992	2.0
30	ZHONG, SEAN (33)	677	2.0
31	HOUSTON, CHARLIE R (32)	698	1.5
32	MARSH, CORRY L (27)	812	1.5
33	BRINDISI, LAURA M (26)	812	1.5
34	DOSS, PATRICK D (45)	nnnn	1.0
35	BAERMAN, ELLIOT A (35)	644	1.0
36	HOUSTON, C J (36)	631	1.0
37	JOHN, YOHAN (31)	718	1.0
38	DUNN, CHRISTINE A (37)	585	1.0
39	GOLDBERGER, ALEXANDER J (42)	295	1.0
40	BRINDISI, JENNIFER (23)	860	1.0
41	LORINC, ERICK L (41)	306	1.0
42	PLYE, WILLIAM EARL (43)	230	1.0
43	LEONARD, ROBBIE E (48)	nnnn	1.0
44	LORINC, SAMANTHA A (44)	100	0.5
45	DUNN, CRAIG (34,HOUSE)	650	0.5
46	BURGESS, TAYLOR P (40)	355	0.0
47	SUICH, VICTORIA E (49)	nnnn	0.0
48	RANDELS, DALE K (10)	1061	0.0
49	RANDELS, SAMUEL H (12)	1043	0.0

CUMBERLAND CO SUMMER OPEN CHESS TOURNAMENT

OPEN SECTION - STANDINGS

Place	Name	Rate	Score
1	WRIGHT, JOE (10)	1586	4.0
2	JONES, ELLIS EUGENE (2)	1820	3.0
3	WORLEY, JIMMY D (11)	1585	3.0
4	SUICH, JOSHUA (1)	1884	3.0
5	MU, FRANK W (5)	1718	3.0
6	JUSTICE, DAVID (6)	1705	3.0
7	PRESSWOOD, ROBERT (4)	1723	3.0
8	GARNETTE, WILLIAM (16)	1503	2.5
9	DUNN, JOSHUA (20)	1365	2.5
10	MC KAY, BILL (21,HOUSE)	1283	2.5

CUMBERLAND CO SUMMER OPEN CHESS TOURNAMENT

OPEN SECTION - STANDINGS (Con't)

Place	Name	Rate	Score
11	ROSE, DANIEL (9)	1626	2.0
12	WESTBROOK, RICHARD (8)	1692	2.0
13	PHAY, GAINER G (17)	1496	2.0
14	AYCOCK, JOHN D (19)	1444	2.0
15	KNIGHT, JASON (7)	1696	2.0
16	SNOW, CHRIS (22)	1277	2.0
17	MARSH, MATTHEW L (24)	1242	2.0
18	SAMS, MICHAEL A (13)	1537	1.5
19	BERTRAM, DAVID B (12)	1581	1.5
20	PRESLEY, W DAVID (3)	1763	1.0
21	MU, JOSHUA (15)	1516	1.0
22	ESTRADA, MALCOLM R (25)	1185	1.0
23	DAVIS, WILLIAM S (23)	1263	1.0
24	HUMAN, MATTHEW H (14)	1531	0.5
25	SUICH, VICTOR W (18)	1476	0.0
26	SURLES, WILLIAM T (27)	745	0.0
27	SMITH, TIMMY (26, HOUSE)	939	0.0

TCA Tournament Calendar

provided by Ellis Jones

October 4, 2003

The 6th annual Memphis Chess Classic will be presented on Oct. 4th, 2003. It is a 5 round scholastic tournament, seminar, and simul featuring International Master Josh Waitzkin, subject of the book and movie, Searching for Bobby Fischer. This event will benefit Parent Project Muscular Dystrophy. Please visit our website: www.MemphisChessClassic.com

October 11, 2003

Cumberland Co. Fall Open, Crossville TN - Harry Sabine.

H: (931) 484-4878 O: (931) 484-9593 E-mail: hdsabine@citlink.net

October 18, 2003

Page High School Fall Classic Scholastic Chess Tournament

Franklin TN - Scott Eddins. (615) 884-9886 E-mail: eddis@comcast

Puzzle Solutions: White Mates in Two Moves

1. Bg2 1...Kxc6 2. Nxe5 Mate OR 1...Kc4 2. Nxe5 Mate
OR 1...Ke6 2. Ng5 Mate

Athens Chess Club

Mike McGinnis

(423) 507-8454

Chattanooga CC

Malcolm Robert Estrada

H (423) 697-4938

O (423) 751-8984

Chattanooga UTC CC

Joe Dumas

H (423) 886-7628

O (423) 755-4084

Columbia CC

Joe Crump

(931) 381-2758

Cumberland Co CC

Harry Sabine

(931) 484-9593

Dayton CC

Bruce Barnett

(423) 775-7000

ETSU Chess Assoc

Chun Ng

(423) 917-2219

Goodlettsville, Knights CC

Wieb van der Meer

Greater Knoxville CC

John Anthony, pres.

Leonard Dickerson

(865) 966-1095

Kingsport, Indian Springs CC

Steve Poff

(423) 279-0697

VISIT TCA WEBSITE:

<http://www.tnchess.org>

Memphis Chess Club

Michael Sansom, pres.

Gary Pylant (tourney info)

(901) 358-1731 or 384-8012

Nashville Chess Center

Bill Orgain, pres.

Mark Ishee, exec dir

e-mail: mark.ishee@nashville.com

(615) 292-7341

Oak Ridge CC

Charles Maddigan

(865) 482-5962

Rutherford Co CC

Robert Guthrie

(615) 895-7989

Tipton County CC

Thomas Stark

(901) 837-5874

Tennessee Tech CC

Brian Stansberry

(931) 252-3493

**TN CHESS ASSOCIATION
HALL OF FAME**

PETER LAHDE	1990
ROBERT COVEYOU	1990
JERRY SULLIVAN	1990
MARTIN SOUTHERN	1990
TOM FINUCANE	1990
ROBERT SCRIVENER	1990
L. HUNTER WEAKS	1990
JOHN HURT	1992
JAMES A. SWEETS	1993
REA HAYES	1997
JAMES A. WRIGHT	1998
DR. MARTIN KATAHN	2002
DAVID BURRUS	2003

6TH ANNUAL
**MEMPHIS
CHESS CLASSIC**

TO BENEFIT PARENT PROJECT MUSCULAR DYSTROPHY

Oct. 4th 2003

www.memphischessclassic.com

MEMPHIS
Marriott

2625 Thousand Oaks Blvd. (Perkins & I-240)
Memphis, TN 38118 Ph: (901) 362-6200

K-12 TOURNAMENT

5 Round Swiss
Rounds 1-3 G/45
Rounds 4-5 G/60
Check-in 8:00 AM
1st Round 8:30 AM

FOR PLAYERS OF ALL SKILL LEVELS
USCF RATED & NON-RATED SECTIONS

Register by Oct. 1st

Entry Fee - \$20

(on-site registration:
\$30 and forfeit 1st rnd.)

• TROPHIES • PRIZES • CASH •

INFORMAL SEMINAR

with
JOSH WAITZKIN

Parents, Coaches, Adult Players...
Don't miss this dynamic, insightful
presentation by our celebrity host.
See other side for description of topics.

2:30 - 4:00 PM
REGISTRATION \$25

(volunteers to help with the kids, see other side)

SIMUL EVENT

JOSH WAITZKIN
vs.
25 SCHOLASTIC PLAYERS

REGISTRATION FOR SIMUL INCLUDES:

- Participation gift
- Photograph with Josh
- Autographed chess board from simul
- Parents save 50% on afternoon seminar entry fee
- Player honored as "Board Sponsor" at tournament

6:30 PM
REGISTRATION \$100

1st 25 reservations accepted Call (901) 351-8630

RIZES Championship Section: 1st place: \$150 and the Memphis Chess Classic Championship Cup.
2nd place - 10th place: \$125, \$100, \$75, \$60 \$50, \$40, \$40, \$30, \$30.
Other cool prizes will be awarded to all other players in this section.

All Other Sections: Every player in every other section will receive a trophy!
Trophy size will be determined by the player's final score.

MEMPHIS
Marriott

**Special
Room Rate
\$75.00**

Reserve by 9/26/2003
Call (901) 362-6200
Ask for
Chess Classic Rate



For more information...
Website - www.memphischessclassic.com
E-mail - memphischessclassic@yahoo.com
Phone - (901) 351-8630

Mail Entry Form To:
Memphis Chess Classic
P.O. Box 38223
Germantown, TN 38183

TENNESSEE CHESS ASSOCIATION 2002-2003 BOARD OF DIRECTORS

PRESIDENT:
ALLEN SNOW
PO BOX 355
MONTEREY TN 38574
O: 931-445-7162 F: 931-445-7163
E-MAIL: asnow@twlakes.net

VICE-PRESIDENT:
ED NEWKIRK
1202 TWIN SPRINGS DR
BRENTWOOD TN 37027
H: 615-370-3653 W: 615-459-8483
E-MAIL: newkirk@squared.com

TREASURER:
LEONARD S. DICKERSON
420 ORAN ROAD
KNOXVILLE TN 37922
H: 865-966-1095 O: 865-946-1268
F: 865-574-3431
E-MAIL: lxchess@msn.com

SECRETARY:
BRADLEY WATSON
123 COOPER CIRCLE
OAK RIDGE TN 37830
H: 865-482-2983
E-MAIL: bjwatson@esper.com

TN CHESS NEWS EDITOR:
ANGELA McELRATH-PROSSER
733 LONG HUNTER COURT
NASHVILLE TN 37217
H: 615-399-8432
E-MAIL: tcanews@aol.com

INTERNET CHESS COORDINATOR:
PATRICIA KNIGHT
103 ALBION RD
OAK RIDGE TN 37830
H: 865-481-3516
E-MAIL: tcachess@comcast.net

STATE SCHOLASTIC COORDINATOR:
HARRY D. SABINE
P.O. BOX 381
CROSSVILLE TN 38557
H: 931-484-4878 O: 931-484-9593
F: 931-456-7624
E-MAIL: hdsabine@citlink.net

EAST TENNESSEE DIRECTOR:
MALCOLM ROBERT ESTRADA
3623 FOUNTAIN AVE #71
CHATTANOOGA TN 37412
H: 414-697-4938 O: 423-751-8984
E-MAIL: mrestrada@tva.gov

TOURNAMENT COORDINATOR:
ELLIS JONES
1375 POWDER MILL BRANCH RD
SUMMERTOWN TN 38483
H: 931-363-0949 O: 931-424-7788
E-MAIL: mudbugger5@earthlink.net

WEST TENNESSEE DIRECTOR:
ROBERT SCHOUMACHER
4266 LONG LEAF DR
MEMPHIS TN 38117
H: 901-767-3060 O: 901-572-5222
E-MAIL: rschoumacher@utmem.edu

MIDDLE TENNESSEE DIRECTOR:
ROY MANNERS
1215 CUMBERLAND HEIGHTS RD
CLARKSVILLE TN 37040
H: 931-552-1839
E-MAIL: roybintn@msn.com

REGIONAL SCHOLASTIC COORDINATORS

REGION 1

PATRICIA KNIGHT
103 ALBION RD
OAK RIDGE TN 37830
H: 865-481-3516
E-MAIL: tcachess@comcast.net

REGION 2

GARY F. GILLESPIE
31 BRAMBLETON COURT
CROSSVILLE TN 38558-7151
H: 931-456-6146
E-MAIL: gfgillespi@aol.com

REGION 3

CHRIS PROSSER
733 LONG HUNTER COURT
NASHVILLE TN 37217
H: 615-399-8432
E-MAIL: regionIII@aol.com

REGION 4

BILL CUMMINGS
3532 DAVIESHIRE DR
MEMPHIS TN 38133
H: 901-372-6584 O: 901-348-1610
E-MAIL: wacummin@bellsouth.net