



TENNESSEE CHESS NEWS

WINTER 2003

VOLUME 45

NO. 2

NORTH TENNESSEE WINTER OPEN.....	4
2003 REGIONAL INDIVIDUAL SCHOLASTIC RESULTS.....	10
2003 STATE INDIVIDUAL SCHOLASTIC RESULTS.....	15
CHESS FELLOWSHIP.....	19
GAMES FROM 2003 STATE INDIVIDUAL FINALS.....	20
31ST CUMBERLAND CO CHAMPIONSHIP.....	22
2003 NASHVILLE CHAMPIONSHIP FINALS GAMES.....	26

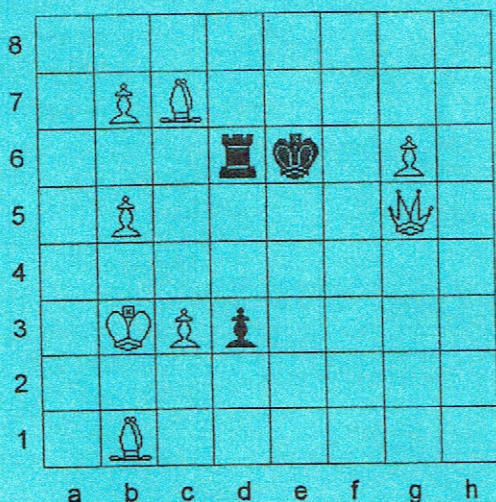

Problem Corner by Ray Hudgens
White Mates in 3 Moves (easy) or
White Mates in 2 Moves (not so easy) - (Sol. Pg. 30)

TENNESSEE CHESS NEWS

The *Tennessee Chess News* is the official publication of the Tennessee Chess Association. TCA annual dues are \$10 for a *regular* membership, \$10 for a *student* membership. Additional members of a family may join for one dollar each, but only one issue of TCN will be mailed per family. All memberships expire August 31.

Tax-deductible Patron Memberships are available beginning at \$100 per year for those who wish to help support the TCA and the FFTC. These memberships expire one year from the date of payment. Patron membership categories and benefits are as follows:

PATRON \$100

- One year TCA Membership and FFTC membership plus a key ring.

PATRON KING \$300

- All Patron benefits plus one year free TCA and FFTC membership for all members of the Patron King's immediate family & free entry into the TN State Scholastic Individual Regional Tournament for the member and all members of the Patron King's immediate family.

PATRON MASTER \$500

- All Patron King benefits plus one free entry to any TCA or FFTC sponsored Open Chess Tournament. The Patron Master or any member of his/her immediate family could use such free entry.

PATRON GRANDMASTER \$1000 (or more)

- All Patron Master benefits plus a chess clock and their name on a permanent plaque to be placed on the wall at the home of the TCA and FFTC.

TOURNAMENT ANNOUNCEMENTS

TCN prints listings of upcoming tournaments requiring TCA membership in each issue for free. Submit complete TLA information to Ellis Jones, Tournament Coordinator.

TN CHESS NEWS STAFF

Editor:

Angela McElrath-Prosser

Contributors:

Games Editor-Peter Lahde
Tech Support-Chris Prosser

Gary Gillespie
Sue Hamilton
Raymond Hudgens
Mark Ishee
Ellis Jones
Peter Lahde
Roy Manners
Chris Prosser
Harry Sabine

TCN publishing schedule:

Spring 2003 - May 1 covering
Feb, Mar, Apr events

Deadline: Apr 9, 2003

Summer 2003 - Aug 1 covering
May, Jun, Jul events

Deadline: July 9, 2003

Fall 2003 - Nov 1 covering
Aug, Sept, Oct events

Deadline: Oct 9, 2003

Winter 2004 - Feb 1 covering
Nov, Dec, Jan events

Deadline: Jan 9, 2004

To submit material by e-mail,
please send text non-zipped
files to: tcanews@aol.com

Tennessee Chess Association and
Foundation for Tennessee Chess
Patron Members

Patron Grandmaster

Dr. Martin Katahn
George A. Dean
Patricia Knight
Kent Meadows
Clinton H. Pearson Jr.
Harry D. Sabine

Patron Master

None

Patron King

None

Patron Member

Juan T. Aristorenas MD.
Edward Belbusti
J. Scott Eddins
Gary Gillespie
Raymond Hudgens
Mark Ishee
Peter P. Lahde
Mike McGinnis
Harold Miles
Ed Newkirk
Bill Orgain
Albert & Debra Partee
Jeff Pennig
Todd Shimabukuro
Brad Watson

THE NORTH TENNESSEE WINTER OPEN

by Roy Manners

The Tennessee Chess Association sponsored the Fourth annual North Tennessee Winter Open at the Riverview Inn in Clarksville Tennessee on Saturday, January 18, and Sunday, January 19, 2003. One Hundred and Twenty Five players from seven states participated.

The Kings section fielded fifteen players. Four were Masters and one was a Life-Master. The Queens section had more players than ever before, with eleven players competing. Twenty-Three youth and scholastic players took advantage of the junior entry fee and played for trophy only. One even won his section. (should have gone for the money) Despite the snowy conditions and the frigid temperatures every one that participated enjoyed the competition and the tournament.

Thirteen trophies and twenty-seven cash prizes, totaling \$4,000, were awarded. The winners are listed below:

PRIZE WINNERS

Kings Section: (15 Players)

Champion	- Todd Andrews	TN	4.5	\$500.00 + T
2nd Place	- Bill Melvin	AL	4.0	\$300.00
3rd Place	- Leonard Dickerson	TN	3.0	\$150.00
3rd Place	- Peter Bereolos	TN	3.0	\$150.00
3rd Place	- Easo Elezaj	IL	3.0	\$150.00
3rd Place	- Denton Bradley	MS	3.0	\$000.00

Queens Section: (11 Players)

Champion	- Zebedee Fortman	MO	4.5	\$300.00 + T
2nd Place	- John Matagrano	TN	3.5	\$200.00
3rd Place	- Aaron Wedlund	KY	3.0	\$000.00
3rd Place	- William Bragg	KY	2.5	\$100.00
3rd Place	- Craig Hines	IN	2.5	\$ 75.00
3rd Place	- Dallas Loven	IN	2.5	\$ 75.00

Rooks Section: (16 Players)

Champion	- Carlos Harbert	TN	4.0	Trophy
Champion	- Philip Rose	TN	4.0	\$000.00
3rd Place	- Abdoulaye Diallo	TN	3.5	\$187.50
3rd Place	- Michael Ross	TN	3.5	\$187.50
1550-1649	- David Bertram	TN	3.0	\$100.00
1549 & Below	- Joe Wright	TN	3.0	\$ 75.00
1549 & Below	- Blake McCuiston	KY	3.0	\$ 75.00

Bishops Section: (25 Players)

Champion	- Daniel Rose	TN	4.0	\$137.50 + T
Champion	- Jeff Baudendistel	MS	4.0	\$137.50
Champion	- Curtis Lenz	KY	4.0	\$137.50
Champion	- James D. Ray	TN	4.0	\$137.50
1300-1399	- Chris Snow	TN	3.0	\$ 50.00
1st Unrated	- Mirnes Hasanovic	TN	2.0	\$125.00 + T
2nd Unrated	- Ronnie K. Williams	TN	2.0	\$ 50.00

Knights Section: (30 Players)

Champion	- Adam Diallo	TN	4.5	Trophy
2nd Place	- Chess Volp	KY	4.0	\$175.00
2nd Place	- Tim Martindale	TN	4.0	\$175.00
2nd Place	- Kenneth Hall	TN	4.0	\$000.00
2nd Place	- Tim Paulauskas	TN	4.0	\$000.00
3rd Place	- Justin LaFever	TN	3.5	\$100.00
1050-1149	- Frank Ashman	TN	3.0	\$ 25.00
1050-1149	- Francois Stockhem	TN	3.0	\$ 25.00
1050-1149	- Samuel J. Ray	TN	3.0	\$ 25.00
1050-1149	- Coty Phillips	TN	3.0	\$ 25.00
1049 & Below	- Brandon Human	TN	3.0	\$ 12.50
1049 & Below	- Dale K. Randels	TN	3.0	\$ 12.50
1049 & Below	- Jonathan Simpson	TN	3.0	\$ 12.50
1049 & Below	- Ivan Bakin	TN	3.0	\$ 12.30

Pawns Section: (28 Players)

Champion	- Tony Nichols	TN	4.5	Trophy
2nd Place	- Mikelle Field	TN	4.0	Trophy
3rd Place	- Garin Allison	TN	4.0	Trophy
4th Place	- William Little	KY	4.0	Trophy
5th Place	- Dillion E. McCann	TN	3.5	Trophy
800-899	- Sean Layne	TN	3.0	Trophy
799 & Below	- Andrew Simonton	TN	3.0	Trophy

B38

Andrews (2304)

Bereolos (2355)

North Tennessee Winter

[King's Indian Defence]

2003

1.d4 Nf6 2.Nf3 g6 3.c4 c5 4.Nc3 Bg7
5.e4 cxd4 6.Nxd4 d6 7.Be2 Nc6 8.Be3
0-0 9.0-0 Nxd4 10.Bxd4 Qa5 11.Rb1
Be6 12.b4 Qd8 13.f3 a6 14.Qd2 Nd7
15.Be3 Nb6 16.Nd5 Nxd5 17.exd5 Bf5
18.Bd3 Bxd3 19.Qxd3 Qd7 20.Rfc1 a5
21.a3 Qf5 22.Qxf5 gxf5 23.c5 axb4
24.axb4 Ra3 25.Bf2 Rc8 26.cxd6 Rxc1+
27.Rxc1 exd6 28.Rc8+ Bf8 29.Bd4 f6
30.Bxf6 Kf7 31.Bc3 Bh6 32.Kf2 Bf4
33.Rc7+ Kg6 34.g3 Ra2+ 35.Kf1 Be3
36.Be1 Rxh2 37.Rxb7 f4 38.Rd7 Kf5
39.Rxd6 Ke5 40.Rd8 Rh1+ 41.Ke2 Kd4
42.d6 Rh2+ 43.Kd1 Rh6 44.d7 Rd6
45.Ke2 Kd5 46.gxf4 Bb6 47.Re8 Rxd7
48.Bh4 Kc4 49.Re7 Rd4 50.Bf2 Rd6
51.Bxb6 Rxb6 52.Rxh7
1-0

B21

Jacobs (2102)

Jordan (2010)

North Tennessee Winter

[Sicilian Defence]

2003

1.e4 c5 2.f4 d6 3.Nf3 Nf6 4.d3 g6 5.Be2
Bg7 6.0-0 0-0 7.Qe1 Nc6 8.Qh4 c4
9.e5 cxd3 10.cxd3 Nd5 11.exd6 exd6
12.Qxd8 Rxd8 13.Na3 Re8 14.Re1 Bf5
15.Nc4 Rxe2 16.Rxe2 Bxd3 17.Ne3 Bxe2
18.Nxd5 Bxf3 19.gxf3 Nd4 20.Kf2 Nf5
21.Nc3 Re8 22.Bd2 Bd4+ 23.Kg2 a6
24.Rd1 Bxc3 25.bxc3 Re2+ 26.Kh3 Ne3
27.Bxe3 Rxe3 28.c4 Rxf3+ 29.Kg4 Rc3
30.Rxd6 Rxc4 31.Rb6 Ra4 32.Rxb7
Rxa2 33.h4 h5+ 34.Kf3 a5 35.f5 Kg7
36.fxg6 Kxg6 37.Rb6+ f6 38.Rb8 a4
39.Ra8 a3 40.Rg8+ Kh7 41.Rf8 Ra1
42.Ra8 a2 43.Kg2 Kg7 44.Ra5 Kf7
45.Ra6 f5 46.Kh2 f4 47.Ra4 Kg6
48.Rxf4? Rc1
0-1

B90

Elezaj (2222)

Andrews (2304)

North Tennessee Winter

[Sicilian Defence]

2003

1.e4 c5 2.Nf3 d6 3.d4 cxd4 4.Nxd4 Nf6
5.Nc3 a6 6.Bc4 b5 7.Bb3 Bb7 8.f3 Nbd7
9.Bg5 g6 10.Qd2 Bg7 11.0-0-0 Qc7
12.Kb1 0-0 13.h4 Nc5 14.g4 b4 15.Na4
Rfc8 16.h5 Nxb3 17.axb3 e5 18.Bxf6
Bxf6 19.Ne2 Bg7 20.Ng3 a5 21.Nf1 Ra6
22.Ne3 Qe7 23.Nc4 Rd8 24.Ncb6 Qf6
25.Qe3 Qf4 26.Qe2 Qg5 27.Qc4 Qe7
28.hxg6 hxg6 29.Rh3 Ra7 30.Qe2 Bc6
31.Qe3 Rb7 32.Rdh1 d5 33.Rh7 Qf6
34.Qd2 Bxa4 35.Nxd5 Rxd5 36.Qxd5 Bc6
37.Qxa5 Qd6 38.Qa6 Rd7 39.Qe2 Qf6
40.Qe3 Rd4 41.c3 bxc3 42.bxc3 Rd8
43.Kc2 Ra8 44.Qc5 Be8 45.Qe3 Ra2+
46.Kb1 Qa6 47.Rxg7+ Kxg7 48.Qh6+ Kf6
49.Qh8+ Ke7 50.Qxe5+ Kd8 51.Qb8+
Ke7 52.Qe5+ Kd8
½-½

B01

Jordan (2010)

Elezaj (2222)

North Tennessee Winter

[Center Counter Game]

2003

1.e4 d5 2.exd5 Qxd5 3.Nc3 Qa5 4.d4
c6 5.Bd3 Nf6 6.Nge2 Bg4 7.f3 Bh5
8.Nf4 Bg6 9.Nxg6 hxg6 10.Bd2 Qb6
11.Qe2 Qxd4 12.0-0-0 Nbd7 13.Be3
Qb4 14.Bc4 Qa5 15.Bd2 Qe5 16.Be3
e6 17.h3 Bc5 18.Rhe1 Qxe3+ 19.Qxe3
Bxe3+ 20.Rxe3 0-0-0 21.Ne4 Nxe4
22.Rxe4 Nf6 23.Rxd8+ Rxd8 24.Re3
Kc7 25.Bf1 g5 26.c4 Nd7 27.Kc2 Re8
28.b4 g6 29.Bd3 Kd6 30.Kc3 a5
31.bxa5 Kc5 32.Re2 Ra8 33.Re4 Rxa5
34.Kb3 b6 35.Rg4 Ne5 36.Rxg5 f6
37.Rxe5+ fxe5 38.Bxg6 Kd4 39.h4 Ra8
40.g4 Ke3 41.Be4 Rh8 42.h5 Rc8
43.Kb4 Kf4 44.a4 At this point it was
thought that with h6 White had a win. Kg5
45.a5 c5+ 46.Kb5 bxa5 47.Kxa5 Rb8
48.Bc6 Rb3 49.Be4 Rb4 50.Bd3 Kh6

51.Be2 Rb2 52.Bd3 Rb4 53.Be2 Rb3
 54.Ka6 Rb2 55.Bd3 Kg5 56.Ka5 Rb4
 57.Be2 Rb3 58.Ka4 Rb4+
 ½-½

B53

□ Redheffer (1998)

■ Andrews (2304)

North Tennessee Winter

2003

[*Sicilian Defence*]

1.e4 c5 2.Nf3 d6 3.d4 cxd4 4.Qxd4 Nc6
 5.Bb5 Bd7 6.Bxc6 Bxc6 7.Nc3 e5 8.Qd3
 h6 9.Nd5 Nf6 10.c4 Nxd5 11.cxd5 Bd7
 12.0-0 Be7 13.a4 0-0 14.Nd2 f5 15.exf5
 Bxf5 16.Ne4 Qe8 17.f3 Qg6 18.Bd2 Rf7
 19.Rac1 Raf8 20.b4 Bd8 21.Be3 Bd7
 22.Kh1 h5 23.b5 h4 24.h3 Bxh3! 25.gxh3
 Rxf3 26.Rxf3 Rxf3 27.Kh2 Qf5 28.Rc3
 Qxh3+ 29.Kg1 Qg4+
 0-1

A80

□ Garnette (1350)

■ Kapley (2075)

North Tennessee Winter

2003

[*Dutch Defence*]

1.d4 f5 2.Bg5 g6 3.e3 Bg7 4.Nd2 Nf6
 5.Be2 d6 6.f4 Nc6 7.Ngf3 0-0 8.0-0
 Ng4 9.Re1 Nxe3 10.Bc4+ Nxc4?
 After 10...d5! Black wins material. 11.Nxc4
 d5 12.Nce5 Nxe5 13.Nxe5 Bf6 14.h4
 Bd7 15.Re3 Kg7 16.Qe2 Be8 17.Re1
 h6 18.Bxf6+ exf6 19.Nd3 Bf7 20.Re7
 Qd6 21.Qe6 Qxe6 22.R1xe6 Rfe8
 23.Nc5 b6 24.Rxe8 Bxe8 25.Nd3 Kf7
 26.Re3 a5 27.a3 Bb5 28.Kf2 Re8
 29.Rxe8 Kxe8 30.Ke3 Ke7 31.b3 g5
 32.g3 Kd6 33.Nb2 c5 34.c3 Ba6 35.c4
 b5 36.dxc5+ Kxc5 37.Nd3+ Kc6 38.c5
 b4 39.axb4 Bxd3 40.Kxd3 axb4 41.Kd4
 gxh4 42.gxh4 h5 43.Ke3 Kxc5

(Diagram)

44.Kd3 d4 45.Kd2 Kc6 46.Ke2 Kb5
 47.Kd2 Kc6 48.Ke2 Kc5 49.Kd2 Kd6

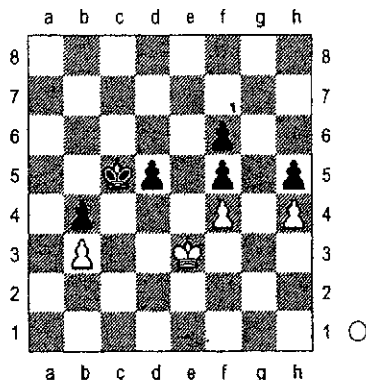

50.Ke2 Kc5 51.Kd2 Kd5 52.Kd3 Kc5
 53.Kd2 A correctly played endgame by
 White with two pawns down.
 ½-½

C02

□ Melvin (2200)

■ Andrews (2304)

North Tennessee Winter

2003

[*French Defence*]

1.e4 e6 2.d4 d5 3.e5 c5 4.c3 Nc6 5.Nf3
 Bd7 6.Bd3 cxd4 7.cxd4 Qb6 8.Nc3 Nxd4
 9.Nxd4 Qxd4 10.Qe2 a6 11.0-0 Nh6
 12.Bxh6 gxh6 13.Rad1 Qh4 14.Qe3 Rc8
 15.g3 Qb4 16.Qe2 Bg7 17.f4 0-0
 18.Kg2 Bc6 19.Kh3 f6 20.exf6 Rxf6
 21.Qd2 Qb6 22.Rfe1 Bd7 23.Kg2 Rf7
 24.Re2 Rcf8 25.Rde1 Kh8 26.Bb1 Bd4
 27.Nd1 e5 28.Rxe5 Bxe5 29.Rxe5 Rxf4
 30.gxf4 Rg8+ 31.Rg5 hxg5 32.fxg5 d4
 33.Qf4 Bc6+ 34.Kg3 Qd8 35.Qe5+ Rg7
 36.Kg4 Qe7 37.Qf4 Qe2+ 38.Kh4 Qe7
 39.Kg4 Bb5 40.Nf2 Be2+ 41.Kh3 Qxg5
 0-1

□ Schindler, M (1194)

■ Tate (995)

North Tennessee Winter
[Queen's Pawn Game]

1.d4 g6 2.Nf3 Bg7 3.e3 Nf6 4.Bd3 0-0
5.0-0 d5 6.Nbd2 Nc6 7.c3 a6 8.Re1 b5
9.Qc2 Re8 10.e4 e5 11.h3 b4 12.Nb3
exd4 13.cxd4 dxe4 14.Bxe4 Nxe4
15.Qxc6!

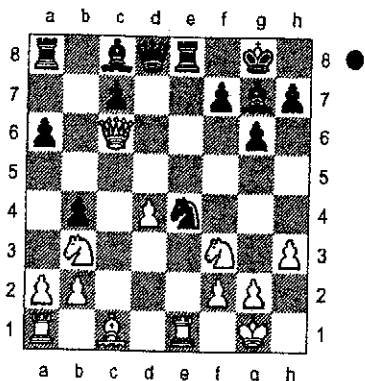

Bd7 16.Qd5 Nf6 17.Rxe8+ Qxe8
18.Qc4 Bc6 19.Bd2 a5 20.Re1 Qd7
21.Ne5 Qd5 22.Qxc6 a4 23.Qxd5 Nxd5
24.Nc5 a3 25.b3 Rd8 26.Nc6 Ra8
27.Ne7+ Kh8 28.Nxd5 Bxd4 29.Bxb4 c6
30.Nc7 Rc8 31.Re8+ Rxe8 32.Nxe8 Bb2
33.Kf1 Kg8 34.Nd7 f5 35.Nef6+ Kg7
36.f4 h6 37.Ke2 g5 38.Nh5+ Kg6 39.g4
fxg4 40.hxg4 gxf4 41.Nxf4+ Kg5 42.Kf3
Bc1 43.Be7#
1-0

□ Ross (1440)

■ Betram (1552)

North Tennessee Winter
[Danish Gambit]

1.e4 e5 2.d4 exd4 3.c3 dxc3 4.Bc4
cxb2 5.Bxb2 Bb4+ The alternative is 5...
d6. 6.Nc3 Nf6 7.e5! The book move here
is 7 Ne2! Ne4! 8.Qf3 White could continue
here 8 Bxf7+ and if Kxf7 then 9 Qd5+
regains the piece. Ng5 9.Qe3 0-0

A48

2003

10.Nge2 Re8 11.0-0 Ne6 12.Qg3 Nc6
13.Ne4 Kh8 14.f4 Na5 15.Bd3 c5 16.f5
c4 17.Bc2 Qb6+ 18.Kh1 Nf8 19.e6 c3
20.N2xc3 Nc4 21.Nd5 Nxb2? 22.Nxb6
axb6 23.exf7 Re7 24.f6 Rxf7 25.fxg7+
Rxg7 26.Qb3 Be7 27.Rab1 d5 28.Nc3
d4 29.Nb5 Be6 30.Rxf8+ Rxf8 31.Qxe6
Bc5 32.h4 d3 33.Bb3 Re7 34.Qd5 Rfe8
35.Nc3 Re1+ 36.Rxe1 Rxe1+ 37.Kh2
Bg1+ 38.Kh3 Re8 39.Qf7 Re3+ 40.g3
Nc4 41.Qf8#
1-0

□ Bryant (1342)

■ Ray (1251)

North Tennessee Winter
[French Defence]

1.e4 e6 2.d4 d5 3.Nd2 c5 4.c3 Nc6
5.Ngf3 Qb6 6.exd5 exd5 7.Nb3 c4
8.Nbd2 Qd8 9.h3 Nf6 10.Be2 Bd6
11.0-0 0-0 12.Re1 Bd7 13.a4 a6 14.b4
b5 15.a5 Ne7 16.Nf1 h6 17.N3h2 Ng6
18.Ne3 Bxh2+ 19.Kxh2 Qc7+ 20.Kg1
Rad8 21.Bf1 Be6 22.Ra2 Ne4 23.Rc2
Qd7 24.Ng4 Bxg4 25.hxg4 f5 26.gxf5
Qxf5 27.g4 Qf6 28.Re3 Nxf2 29.Rxf2
Qxf2+ 30.Kh1 Qxf1+
0-1

□ Martindalè (1192)

■ Boroff (1057)

North Tennessee Winter
[Sicilian Defence]

1.e4 c5 2.Nf3 Nc6 3.Nc3 g6 4.d4 cxd4
5.Nxd4 e5 6.Nxc6 bxc6 7.Bc4 Nf6
8.0-0 d5?? 9.exd5 cxd5 10.Nxd5 Nxd5
11.Bxd5 Rb8 12.Bxf7+! Kxf7 If 12...Ke7
13 Bg5+ also wins. 13.Qxd8 Bg7 14.Qc7+
1-0

C21

B34

2003

Dear Chess Enthusiast,

Tennessee was honored to host the National Elementary, Scholastic Tournament at the Gaylord Opryland Resort & Convention Center. This event is expected to draw 3,000 chess players and their parents. We are looking for volunteers to help this tournament run smoothly. The primary responsibility of the volunteers is to ensure the safety of the chess players. More information about this event can be found at <http://www.uschess.org/tournaments/2003/elem/>

There is a wide range of volunteer jobs to be filled. The greatest need is as facilitators in each playing room. Responsibilities will include aiding the tournament directors and assisting the players. We will also need help in the computer room giving assistance to the tournament directors and coordinating the results. Special skills will be needed in the Chess Central Control Booth. These individuals will need to understand how a tournament is run and be able to answer questions from the tournament guests about Nashville.

We would like volunteers to commit to a four-hour block of time as listed below.

Thursday, May 8
12 p.m. to 4 p.m.
4 p.m. to 8 p.m.

Friday, May 9
8 a.m. to 12 p.m.
12 p.m. to 4 p.m.
4 p.m. to 8 p.m.

Saturday, May 10
8 a.m. to 12 p.m.
12 p.m. to 4 p.m.
4 p.m. to 8 p.m.

Sunday, May 11
8 a.m. to 12 p.m.
12 p.m. to 4 p.m.
4 p.m. to 8 p.m.

I look forward to your help so we can show the tournament visitors what Nashville has to offer especially its wonderful people. Make it a family outing. The Opryland Hotel is a great place to explore and the OpryMills Mall is in walking distance!!

Thanks for all your help,
John Rose

E-Mail: roboter98@yahoo.com

Please contact: John Rose
6695 Cross Keys Rd
College Grove TN 37046
615-791-9811

2003 Region 1 Individual Results

Place	Primary	Score
1st	John Yohan	5.0
2nd	Brandon Pearson	5.0
3rd	Celvin Fouse	4.0
4th	Elliot Baerman	4.0
5th	Saajid Haque	4.0
6th	Christine Dunn	4.0
7th	Corry Marsh	4.0
8th	Jason Xiong	4.0
9th	Elliot Greenlee	3.5
10th	Benjamin Zhou	3.5
Top U1000	Roshni Dave	3.0
Top UNR	Greg Pawel	3.0

Place	Elementary	Score
1st	Matthew Marsh	6.0
2nd	Brian Glatt	5.0
3rd	Peter Suich	5.0
4th	Jalik Toney	5.0
5th	Mark Remec	5.0
6th	Sam Thompson	5.0
7th	Evan Noon	5.0
8th	Alex Shor	4.5
9th	JaRon Toney	4.5
10th	Connor Moore	4.5
Top U1000	Saif Haque	4.5
Top UNR	Time Bell	4.0

Place	Junior High	Score
1st	Mirko Remec	5.0
2nd	Will Davis	4.0
3rd	Travis Bonar	4.0
4th	Ryan Pearce	4.0
5th	Sam Wicker	3.5
6th	Chanan Braiman	3.5
7th	Joshua Dunn	3.5
8th	Bobby Faulkner	3.0
9th	Jesse Jones	3.0
10th	David Hecht	3.0
Top U1000	David Anderson	3.0
Top UNR	Preston Garland	2.5

2003 Region 1 Individual Results Con't

Place	High School	Score
1st	Josh Suich	4.5
2nd	Patrick Tae	4.0
3rd	Aaron McClain	3.5
4th	Westin Greene	3.0
5th	Chris Martindale	2.0
6th	Mark Carden	2.0
7th	Amber Glover	1.0
8th	Jessica Gilman	0.0

2003 Region 2 Individual Results

PLACE	PRIMARY	SCORE
1st	Charlie R. Houston	4.5
2nd	Daniel Edmondson	4.5
3rd	Jared Herman	4.0
4th	Quinton De Bruyn	4.0
5th	Alex Dunn	4.0
6th	Will Fredebeil	3.5
7th	Parker De Bruyn	3.0
8th	Cody Harrington	3.0
9th	Lauren Lambkin	3.0
10th	Matthew Weathers	3.0
Top U1000	Erick Lorinc	3.0
Top UNR	Frank Phillips	3.0

PLACE	ELEMENTARY	SCORE
1st	Andrew De Bruyn	5.0
2nd	Derek Burgess	4.5
3rd	Clayton McFerrin	4.0
4th	Bubba Sirhan	4.0
5th	Alex Ricketson	4.0
6th	Michael Howard	4.0
7th	Christian Chavez	4.0
8th	Eric S. Fitzgerald	4.0
9th	William S. Ridge	4.0
10th	Dustin Brown	3.5
Top U1000	Richard Lee	3.5
Top UNR	Lindsay Beard	3.5

2003 Region 2 Individual Results Con't

PLACE	JUNIOR HIGH	SCORE
1st	Donnie Parton	5.0
2nd	Chris Snow	4.0
3rd	Dillon E. McCann	4.0
4th	Josh Saiter	4.0
5th	Mamie Dyer	4.0
6th	Jonathan Simpson	4.0
7th	Eric Donnan	4.0
8th	William Howard	3.5
9th	Mary E. Dyer	3.0
10th	Andrew Davis	3.0
Top U1000	Joshua T. Giddings	3.0
Top UNR	Brandon Hodges	2.0

PLACE	HIGH SCHOOL	SCORE
1st	Joe Wright	5.0
2nd	Melissa McKay	4.0
3rd	Dan Horwitz	4.0
4th	Jennifer Brindisi	3.0
5th	Sarah Stanhope	3.0
6th	John Henson	3.0
7th	Steven Brindisi	2.5
8th	Timmy Smith	2.0
9th	Brandi Grimes	2.0
10th	Rachel Rowell	2.0
1st U1000	Cody Bussey	2.0
Top UNR	Anne Rushing	1.5

2003 Region 3 Individual Results

PLACE	PRIMARY	SCORE
1st	Patrick Williamson	5.0
2nd	Harrison Hiit	4.0
3rd	Spencer Ball	4.0
4th	LeLand Brown	4.0
5th	Ravikanth Konjeti	4.0
6th	Will Cross	4.0
7th	Autumn Douthitt	4.0
8th	Samuel Randels	3.0
9th	Isaac Weintraub	3.0
10th	Eric Yang	3.0
1st U1000	Henry Ingram	3.0
Top UNR	Ben Reese	3.0

2003 Region 3 Individual Results Con't

PLACE	ELEMENTARY	SCORE
1st	Gainer Phay	4.5
2nd	Alex Hamilton	4.5
3rd	Manu Nair	4.0
4th	Michael Schoenfield	4.0
5th	Diego Luis	4.0
6th	Clayton Weber	4.0
7th	Ivan Bakin	4.0
8th	Bryan Cheney	4.0
9th	Thomas Lyles	3.5
10th	Nate Partee	3.0
1st U1000	Jesse Scott	3.0
Top UNR	Ian Hao	3.0

PLACE	JUNIOR HIGH	SCORE
1st	Alex King	4.5
2nd	Madhu Nair	4.0
3rd	David Justice	3.5
4th	Myles MacDonald	3.5
5th	Ian Murray	3.5
6th	Frank Ashman	3.5
7th	Jamie McGee	3.0
8th	Sean Layne	3.0
9th	Christopher Cheney	3.0
10th	Richard Bisson	3.0
1st U1000	Loren Brown	3.0
Top UNR	Will Vasser	1.0

PLACE	HIGH SCHOOL	SCORE
1st	Trey Smith	4.5
2nd	Daniel Rose	4.0
3rd	Phillip Rose	4.0
4th	Dewitt Pullen Jr	3.5
5th	Samer Sahoury	3.5
6th	Matan Prilleltensky	3.5
7th	William Garnette	3.5
8th	Alan McCormick	3.0
9th	Francois Stockhem	3.0
10th	Jason Panagiotis	3.0
1st U1000	Brad Rozell	3.0
Top UNR	Trey Veasy	2.5

2003 Region 4 Individual Results

PLACE	PRIMARY	SCORE
1st	Jordan Berryhill	5.0
2nd	Wit Wells	4.5
3rd	Jansen Berryhill	4.0
4th	Zach Wiley	4.0
5th	Nathan Vogt	3.5
6th	Brian Chin	3.5
7th	Sam Law	3.5
8th	Ayolah Ibezim	3.5
9th	Nagasai Adusumilli	3.0
10th	Caitlyn Knott	3.0
Top U1000	Charles Stewart	3.0
Top UNR	Kyle McLaughlin	2.0

PLACE	ELEMENTARY	SCORE
1st	Evan Mah	4.5
2nd	Abou Anne	4.5
3rd	Falilou Keita	4.0
4th	Kevin Prier	4.0
5th	Graham Gibson	4.0
6th	Cameron Duff	4.0
7th	Parker Wilson	3.5
8th	Carter Bulington	3.5
9th	Aaron Vancil	3.5
10th	Tongtian Gao	3.5
Top U1000	Nicholas Ollie	3.5
Top UNR	Christian Lopes	2.5

PLACE	JUNIOR HIGH	SCORE
1st	Abdoulaye Diallo	4.5
2nd	Samuel Brownlow	4.0
3rd	Carlos Harbert	4.0
4th	Latreze Townsend	4.0
5th	Adam Diallo	4.0
6th	Cedric Prier	4.0
7th	Kenneth Hall	4.0
8th	Conrad Gibson	3.5
9th	Chris Harbert	3.5
10th	Luke Hellwig	3.0
Top U1000	William Martin	3.0
Top UNR	Eric Matthews	2.0

2003 Region 4 Individual Results (Con't)

PLACE	HIGH SCHOOL	SCORE
1st	Blake Gibson	5.0
2nd	Sunny Majumdar	4.0
3rd	Michael Ross	3.5
4th	Griffin Gibson	3.5
5th	Steven Strasberg	3.5
6th	Kevin Bell	3.5
7th	Jingbo Zhu	3.5
8th	Vineet Sathyan	3.0
9th	Hunter Phillips	3.0
10th	Eric Spangler	3.0
1st U1000	Matthew Markham	2.5
Top UNR	James Stallworth	2.0

2003 Scholastic Individual Finals Standings

Place	High School		Rate	Score
	Name			
1	GIBSON, GRIFFIN (3,R4)		2030	4.5
2	GIBSON, BLAKE (1,R4)		1869	4.5
3	ROSS, MICHAEL (9,R4)		1556	4.0
4	Mc CORMICK, ALAN M (13,R3)		1423	4.0
5	SMITH, TREY B (6,R3)		1595	3.5
6	PRILLELTENSKY, MATAN (5,R3)		1856	3.5
7	SUICH, JOSHUA (2,R1)		1883	3.0
8	WRIGHT, JOE (7,R2)		1586	3.0
9	ROSE, DANIEL (10,R3)		1539	3.0
10	SATHYAN, VINEET (12,R4)		1506	3.0
11	ROSE, PHILIP (8,R3)		1571	3.0
12	GARNETTE, WILLIAM (11,R3)		1510	2.5
13	Mc CLAIN, AARON (19,R1)		1115	2.5
14	HORWITZ, DAN (14,R2)		1388	2.5
15	SAHOURY, SAMER (21,R3)		1057	2.5
16	MARTINDALE, CHRIS (22,R1)		1041	2.5
17	PULLEN, DEWITT (18,R3)		1183	2.0
18	BELL, KEVIN R (16,R4)		1313	2.0
19	SMITH, TIMMY (24,R2)		1038	2.0
20	STRASBERG, STEVEN (15,R4)		1368	2.0
21	CARDEN, MARK (29,R1)		645	2.0
22	HENSON, JOHN M (23,R2)		1039	2.0
23	Mc KAY, MELISSA A (25,R2)		1009	1.5
24	GREENE, WESTIN (17,R1)		1191	1.5

2003 Scholastic Individual Finals Standings

High School (Con't)

Place	Name	Rate	Score
25	ZHU, JINGBO (32,R4)	nynn	1.5
26	BRINDISI, JENNIFER (28,R2)	747	1.0
27	BRINDISI, STEVEN F (26,R2)	861	1.0
28	GILMAN, JESSICA (31,R1)	nynn	0.0
29	TAE, PATRICK J (4,R1)	1868	0.0
30	MAJUMDAR, SUNNY (20,R4)	1065	0.0
31	STANHOPE, SARAH E (27,R2)	838	0.0
32	GLOVER, AMBER (30,R1)	556	0.0

Junior High

Place	Name	Rate	Score
1	DIALLO, ABDOULAYE (4,R4)	1572	4.5
2	KING, ALEXANDER B (2,R3)	1685	4.0
3	REMEC, MIRKO (1,R1)	1747	4.0
4	JUSTICE, DAVID (3,R3)	1636	4.0
5	HARBERT, CARLOS (5,R4)	1554	4.0
6	DIALLO, ADAM (11,R4)	1239	3.5
7	DUNN, JOSHUA (6,R1)	1354	3.0
8	TOWNSEND, LATREZE (12,R4)	1208	3.0
9	Mc CANN, DILLON E (23,R2)	1020	3.0
10	BRAIMAN, CHANAN (15,R1)	1107	3.0
11	BROWNLOW, SAMUEL T (8,R4)	1295	3.0
12	NAIR, MADHU (9,R3)	1253	3.0
13	WICKER, SAMUEL A (21,R1)	1037	3.0
14	LAYNE, SEAN (27,R3)	858	3.0
15	ASHMAN, FRANK L (17,R3)	1101	2.5
16	PRIER, CEDRIC (10,R4)	1253	2.5
17	HOWARD, WILLIAM ABEL (26,R2)	864	2.5
18	SALTER, JOSHUA (32,R2)	nynn	2.0
19	GIBSON, CONRAD (14,R4)	1134	2.0
20	Mc GEE, JAMIE D (16,R3)	1102	2.0
21	SNOW, CHRIS (7,R2)	1325	2.0
22	PARTON, DONNIE (13,R2)	1153	2.0
23	FAULKNER, BOBBY (30,R1)	807	2.0
24	HALL, KENNETH (20,R4)	1046	2.0
25	MAC DONALD, MYLES (19,R3)	1074	1.5
26	MURRAY, IAN (29,R3)	825	1.0
27	DAVIS, WILL E (24,R1)	989	1.0
28	DONNAN, ERIC (22,R2)	1031	1.0
29	DYER, MAMIE ELIZABETH (31,R2)	nynn	0.0
30	BONAR, TRAVIS (18,R1)	1077	0.0
31	PEARCE, RYAN (25,R1)	879	0.0
32	SIMPSON, JONATHAN (28,R2)	854	0.0

2003 Scholastic Individual Finals Standings

Elementary			
Place	Name/Team	Rate	Score
1	MAH, EVAN B (1,R4)	1835	4.5
2	HAMILTON, ALEX J (3,R3)	1428	4.5
3	PHAY, GAINER G (2,R3)	1512	4.0
4	SUICH, PETER D (6,R1)	1269	4.0
5	BULINGTON, CARTER (8,R4)	1162	3.5
6	KEITA, FALILOU (5,R4)	1332	3.5
7	PRIER, KEVIN (9,R4)	1126	3.5
8	HOWARD, MICHAEL (21,R2)	891	3.0
9	BAKIN, IVAN (24,R3)	750	3.0
10	GIBSON, GRAHAM (12,R4)	1055	3.0
11	ANNE, ABOU (4,R4)	1343	3.0
12	THOMPSON, SAMUEL B (11,R1)	1058	3.0
13	SHOR, ALEX (26,R1)	750	3.0
14	NAIR, MANU (10,R3)	1106	3.0
15	NOON, EVAN P (19,R1)	920	3.0
16	MARSH, MATTHEW L (7,R1)	1235	3.0
17	Mc FERRIN, CLAYTON (22,R2)	813	2.5
18	GLATT, BRIAN (15,R1)	1014	2.0
19	REMEC, MARK (16,R1)	997	2.0
20	WEBER, CLAYTON (18,R3)	981	2.0
21	SIRHAN, BUBBA (32,R2)	nnnn	2.0
22	SCHOENFIELD, MICHAEL (20,R3)	900	2.0
23	WILSON, PARKER (14,R4)	1043	2.0
24	DUFF, CAMERON (17,R4)	981	2.0
25	CHENEY, BRYAN (13,R3)	1051	2.0
26	CHAVEZ, CHRISTIAN (31,R2)	nnnn	2.0
27	TONEY, JALIK (23,R1)	804	1.0
28	LUIS, DIEGO (25,R3)	750	1.0
29	BURGESS, DEREK (28,R2)	573	1.0
30	De BRUYN, ANDREW (27,R2)	586	1.0
31	RICKETSON, ALEX (30,R2)	347	1.0
32	FITZGERALD, ERIC S (29,R2)	477	0.0

Primary			
Place	Name/Team	Rate	Score
1	VOGT, NATHAN (4,R4)	971	5.0
2	BERRYHILL, JORDAN (6,R4)	950	4.0
3	LAW, SAMUEL D (3,R4)	1019	4.0
4	HERMAN, JARED (5,R2)	968	4.0
5	RANDELS, SAMUEL H (2,R3)	1027	3.5
6	BALL, SPENCER B (10,R3)	846	3.5
7	BERRYHILL, JANSEN (8,R4)	902	3.5
8	EDMONDSON, DANIEL (28,R2)	nnnn	3.0

2003 Scholastic Individual Finals Standings

Place	Name	Rate	Score
9	HILT, HARRISON P (7,R3)	928	3.0
10	BROWN, LELAND (13,R3)	821	3.0
11	WELLS, WITT G (14,R4)	821	3.0
12	KONJETI, RAVIKANTH (12,R3)	832	3.0
13	WILLIAMSON, PATRICK (1,R3)	1099	3.0
14	HOUSTON, CHARLIE R (16,R2)	644	3.0
15	CROSS, WILL (11,R3)	842	3.0
16	MARSH, CORRY L (9,R1)	875	3.0
17	HAQUE, SAAJID (15,R1)	746	2.5
18	CHIN, BRIAN J (21,R4)	565	2.0
19	JOHN, YOHAN (31,R1)	nnnn	2.0
20	BAERMAN, ELLIOT A (17,R1)	641	2.0
21	HARRINGTON, CODY (30,R2)	nnnn	2.0
22	WILEY, ZACHARY B (18,R4)	638	2.0
23	DUNN, ALEX (27,R2)	nnnn	2.0
24	DUNN, CHRISTINE A (19,R1)	629	2.0
25	FREDEBEIL, WILL (20,R2)	593	2.0
26	De BRUYN, QUINTON (24,R2)	344	1.5
27	De BRUYN, PARKER (26,R2)	nnnn	1.0
28	PEARSON, BRANDON (22,R1)	539	1.0
29	FOUSE, CELVIN (29,R1)	nnnn	1.0
30	IBEZIM, AYOLAH (25,R4)	332	1.0
31	DOUTHITT, AUTUMN N (23,R3)	370	1.0
32	XIONG, JASON (32,R1)	nnnn	0.5

Congratulations

to all the Regional and State Finalists. The competition is getting stronger every year.

Special thanks

to all the volunteers who invest their time and expertise in Tennessee's Scholastic Chess Players.

Chess Fellowship

by Sue Hamilton

Hats off to all of our adult chess payers who so kindly reach out to our chess youths. December 20, 2002 children let out of school all over our state for the Christmas holiday. At a Bellevue Starbucks, children from public (West Meade Elementary), private (St. Matthews) and home schools came together to play chess. Ed Newkirk brought chessboards. Esad Elezaj brought his time to help the children enhance their chess skills. Daniel Kut brought his talent. Mr. Kut became one of Santa's finest Santa's helpers this December. Not only did he dress up in his jolly red and white Santa attire and give out candy; he also challenged the children in the game of chess. Being his first time to be a Santa's helper he came out of the dressing room with his clothes on backwards. Do you think anyone noticed? No way. The children only saw that Santa's helper had arrived. When our Chess father/photographer, Fay Yang, went to snap a group photo, he found our Santa's helper needing immediate assistance. All of the children wanted on his jolly lap and being such a jolly Santa he said, "Okay children; all can sit on my lap." Mr. Yank stepped in before his chair collapsed. All four good chess Samaritans encouraged and assisted these children in their game, spreading the holiday spirit with no desire for a fee.

What a wonderful fellowship we have in our chess community. So many acts of kindness for our next generation. What a way to start the New Year in our chess fellowship. Thank You Ed, Esad, Daniel, Fay and to all of you who have reached out to our chess kids for only a smile and a swollen heart in return. Of course those of you who have received this know this to be the best reward of all.



Games from 2002 State Individual Finals

Round 2 High School 2003 State Individual Finals 02/15/03

White: Melissa McKay 1009 Black: Westin Greene 1191

1. e4 e5 2. Nf3 Nc6 3. Bc4 Be7 4. d3 Nf6 5. Nc3 0-0 6. Nd5 Bb4+
7. NxB NxN 8. c3 Nc6 9. Bg5 d6 10. 0-0 h6 11. Bh4 g5 12. NxB hxN
13. BxB Kg7 14. Qf3 Be6 15. h4 Kg6 16. d4 Bg4 17. Qg3 Nxe4
18. QxB NxB 19. Bd3+ f5 20. QxN+ QxQ 21. hxQ Kxg 22. dxe Nxe
23. f4+ Kf6 24. fxN+ Kxp 25. aRe1+ Kd5 26. Rxf5+ RxR 27. BxR Rf8
28. Be4+ Kc4 29. Bxd7 Rb8 30. Ba6+ Kc5 31. b4+ Kc6 32. a4 Rb6
33. Bd3 Kb7 34. g4 Rc6 35. Be4 d5 36. Bxd5 Kb6 37. BxR KxB
38. g5 Kd5 39. g6 Kc4 40. g7 Kb3 41. g8=Q+ Ka3 42. Rb1 c5 43. Qb3++
1-0

Round 5 High School 2003 State Individual Finals 02/15/03

White: Daniel Rose 1539 Black: Alan McCormick 1423

1. d4 c5 2. d5 Nf6 3. c4 b5 4. cxb a6 5. b6 Qxb6 6. Nc3 d6 7. e4 g6
8. Nf3 Nbd7 9. Nd2 Bg7 10. Nc4 Qc7 11. Bd3 Nb6 12. 0-0 Bg4 13. f3 Bd7
14. Qc2 Bb5 15. Nxb6 Qxb6 16. Nxb5 c4+ 17. Be3 cxd3 18. Bxb6 dxe2
19. Nc7+ Kd7 20. Rfe1 Rab8 21. Ba5 Rxb2 22. Kf2 Nh5 23. Rb1 Bd4#
0-1

Round 1 Junior High 2003 State Individual Finals 02/15/03

White: Dillon McCann 1020 Black: Samuel Brownlow 1295

1. Nc3 c5 2. d4 e6 3. Nf3 Nf6 4. d5 exd 5. Nxd c4 6. Bg5 Qa5 7. Nc3 Ne4
8. Bd2 NxB 9. QxN Be7 10. Nd5 QxQ 11. NxQ Bd6 12. Nxc4 0-0
13. NxB Nc6 14. 0-0-0 b6 15. NxB RxN 16. e3 Rfe8 17. Bb5 Na5
18. Bxd7 Rcd8 19. BxR RxB 20. Nc7 Rc8 21. b4 Nc6 22. b5 Nb4
23. Rd4 Nxc2 24. Kb2 Na3 25. KxN g7 26. Rd7 h5 27. Rhd1 Kg7
28. Kb2 Kf6 29. Rd1d6 Kg7 30. Ne6 Kh6 31. Rxf Rc4 32. Nf4 Kg5
33. RxBg6+ Kh4 34. g3++ 1-0

Round 1 Elementary 2003 State Individual Finals 02/15/03

White: Evan Noon 920 Black: Alex Hamilton 1428

1. d4 Nf6 2. Nc3 e6 3. e4 Bb4 4. Bd3 0-0 5. Nf3 b6 6. 0-0 Bxc3
7. bxc3 Bb7 8. Ba3 d6 9. Re1 Re8 10. e5 dxe5 11. dxe5 Nd5
12. Be4 Nd7 13. Qd2 b5 14. c4 bxc4 15. Ng5 f5 16. exfep N7xf6
17. Bxd5 Qxd5 18. Rad1 Qxg2# 0-1

Games from 2002 State Individual Finals (con't)

Round 2 Elementary 2003 State Individual Finals 02/15/03

White: Ivan Bakin 750 Black: Graham Gibson 1055

1. c4 e5 2. Nc3 Nf6 3. Nf3 Nc6 4. g3 Bb4 5. Bg2 Bxc3 6. bxc3 d6
7. 0-0 0-0 8. d4 exd4 9. cxd4 d5 10. c5 Ne4 11. Ne5 Nxe5 12. dxe5 Nxc5
13. Ba3 b6 14. Bxd5 Rb8 15. Rb1 Re8 16. BxN Bg4 17. f3 Bh3
18. Rf2 bxc5 19. Rxb8 Qxb8 20. g4 Rd8 21. e4 Qb7 22. Bxf7+ Kxf7
23. Qxd8 Qb1+ 24. Rf1 Qxf1# 0-1

Round 4 Elementary 2003 State Individual Finals 02/15/03

White: Falilou Keita 1332 Black: Clayton Weber 981

1. e4 e5 2. Nf3 Nc6 3. Bc4 Nf6 4. d4 Nxd4 5. Nxe5 d5 6. Qxd4 exc4
7. Qxd8+ Kxd8 8. Nxf7+ Ke7 9. Nxh8 Nxe4 10. 0-0 g7 11. Re1 Bf5
12. f3 Kf6 13. fxd4 Bxd4 14. Rxd4 Rd8 15. Re1 Bg7 16. Rf1+ Ke7
17. Bg5+ Bf6 18. Bxf6+ Resign 1-0

Round 5 Elementary 2003 State Individual Finals 02/15/03

White: Michael Schoenfield 900 Black: Alex Ricketson 347

1. e4 e5 2. Nf3 g5 3. Nxe5 f6 4. Qh5+ Ke7 5. Qf7+ Kd6 6. Nc4+ Kc6
7. Qd5++ 1-0

Donations

The Foundation for Tennessee Chess and The Tennessee Chess Association encourage all chess players and their family members to consider donating chess items to us when a member either loses interest or passes on. We have a growing donated reference library which is being used extensively by our membership. Contributions are tax-deductible.

A sample form for a bequest would be:

I, _____, hereby give, devise, and bequeath to the Foundation for Tennessee Chess, (or Tennessee Chess Association) _____ (All of my chess books and equipment), (the following chess books and/or items of equipment), (the sum of _____) to be used at the discretion of the Directors of the Foundation for Tennessee Chess (or Tennessee Chess Association).

Bill Hall Wins 31st Annual Cumberland County Chess Championship

Former champion Bill Hall is once again the Cumberland County Chess Champion. Mr. Hall claimed the title by winning all five of his matches. He was the only player in the field of over fifty players to complete the tournament with a perfect score of 5 wins and no losses.

This year's tournament, which was sponsored by the Cumberland County Bank, was held on Saturday, December 7, at South Cumberland Elementary School. Fifty-four chess players, ranging in age from 7 to 70, competed in the tournament.

Mr. Hall also won the title in 1988, 1999, and 2000. He did not play in the 2001 tournament. He recently completed classes at the Massachusetts Institute of Technology and is currently teaching mathematics at Cumberland County High School.

Jeremy Carter came out of "retirement" to take second place with a score of 4.5-0.5. Jeremy played on Cumberland County High School's State Championship teams in the late 1990's. Third place went (again!) to Harry Sabine, a local attorney. Mr. Sabine is also the State Scholastic Chess Coordinator. J.T. Simpson, an eighth grade student at Pine View Elementary School, finished fourth. Another eighth grade student, Eric Donnan, of Crab Orchard Elementary School, took fifth place. Eric's father, Alex Donnan, was the top unrated player. Logan Blakenship, an eighth grade student at Pleasant Hill Elementary School, finished second among unrated players.

Class prizes were also awarded at the tournament. Michael Howard, a sixth-grader at Pine View, took first place in Class F. Jason Keeton, another eighth grade student at Pleasant Hill, finished first in Class G.

For additional information, contact Gary Gillespie, President, Cumberland County Chess Club, at (931) 456-6146.

31st Cumberland County Chess Championship Open Wall Chart

Name/ID	Rate	Rnd 1	Rnd 2	Rnd 3	Rnd 4	Rnd 5
1. Hall, Bill 12397673	2119	W 27 1.0	B 16 2.0	W 10 3.0	B 5 4.0	W 2 5.0
2. Sabine, Harry D 10246661	1721	B 28 1.0	W 17 2.0	B 9 3.0	W 8 4.0	B 1 4.0
3. Sabine, Jay D 11501737	1606	W 29 1.0	B 18 2.0	W 11 2.0	W 6 3.0	B 4 3.5
4. Carter, Jeremy R 21005417	1473	B 30 1.0	W 19 2.0	B 13 3.0	B 11 4.0	W 3 4.5
5. Gillespie, Gary F 12751542	1269	W 31 1.0	B 20 2.0	W 15 3.0	W 1 3.0	B 24 4.0
6. Davis, William S 12484473	1263	B 50 0.5	W 23 1.5	W 22 2.5	B 3 2.5	W 15 3.5
7. Capps, Shawn J 12262980	1242	W 40 1.0	B 22 1.0	B 50 1.5	W 32 2.5	B 25 2.5
8. Donnan, Eric 12851412	1031	B 35 1.0	W 21 2.0	B 38 3.0	B 2 3.0	W 50 4.0
9. Howard, Michael 12826439	895	W 45 1.0	B 24 2.0	W 2 2.0	B 26 3.0	B 33 3.5
10. Howard, William A 12826440	875	B 46 1.0	W 25 2.0	B 1 2.0	W 24 2.0	B 31 3.0
11. Simpson, Jonathan 12833547	850	W 33 1.0	B 26 2.0	B 3 3.0	W 4 3.0	B 48 4.0
12. Brown, Dustin 12879362	842	B 39 1.0	W 38 1.0	B 28 2.0	W 25 2.0	B 21 2.0
13. Giddings, Joshua T 12793261	836	W 37 1.0	B 32 2.0	W 4 2.0	B 27 3.0	W 38 3.0
14. Brindisi, Laura M 21005442	812	B 38 0.0	W 50 0.0	W 45 1.0	B 39 2.0	W 22 3.0
15. Brindisi, Frank 12736464	785	W 51 1.0	B 48 2.0	B 5 2.0	W 31 2.5	B 6 2.5
16. Ridge, William S 21005489	706	B 47 1.0	W 1 1.0	B 29 2.0	W 50 2.0	B 26 2.0
17. Wightman, Joshua C 21016788	682	W 42 1.0	B 2 1.0	W 31 1.0	B 34 2.0	W 30 2.0
18. Surles, Willie T 12833499	646	B 36 1.0	W 3 1.0	B 30 2.0	W 33 2.0	B 27 3.0

31st Cumberland County Chess Championship Open Wall Chart (con't)

19. Hayton, Nicholas 21013190	634	W 52	B 4	W 33	B 46	W 54
	1.0	1.0	1.0	2.0	3.0	
20. Bussey, Cody R 21005515	630	B 43	W 5	B 51	W 48	B 36
	1.0	1.0	2.0	2.0	3.0	
21. Jolley, John L 12833540	591	W 41	B 8	W 48	B 37	W 12
	1.0	1.0	1.0	2.0	3.0	
22. De Bruyn, Andrew 21013169	586	B 54	W 7	B 6	W 38	B 14
	1.0	2.0	2.0	2.0	2.0	
23. Houston, C J 12836144	583	W 48	B 6	W 54	B 53	W 37
	0.0	0.0	0.0	1.0	2.0	
24. Burgess, Derek 12848391	558	B 44	W 9	B 40	B 10	W 5
	1.0	1.0	2.0	3.0	3.0	
25. Keeton, Jason 21013160	514	W 34	B 10	W 42	B 12	W 7
	1.0	1.0	2.0	3.0	4.0	
26. Anderson, Scott 12750260	487	B 49	W 11	B 41	W 9	W 16
	1.0	1.0	2.0	2.0	3.0	
27. Angel, Logan 12767649	481	B 1	W 35	B 36	W 13	W 18
	0.0	1.0	2.0	2.0	2.0	
28. Houston, Charlie R 12841434	446	W 2	B 34	W 12	W 51	B 32
	0.0	1.0	1.0	1.5	2.5	
29. De Bruyn, Quinton 21013118	344	B 3	W 46	W 16	B 54	W 49
	0.0	1.0	1.0	1.0	1.0	
30. Barnacz, Joshua 12864808	328	W 4	B 37	W 18	W 41	B 17
	0.0	1.0	1.0	2.0	3.0	
31. Donnan, Matthew 12859012	165	B 5	W 54	B 17	B 15	W 10
	0.0	1.0	2.0	2.5	2.5	
32. Hassler, Ethan M 12826444	100	B 53	W 13	B 43	B 7	W 28
	1.0	1.0	2.0	2.0	2.0	
33. Blankenship, Logan	nnn	B 11	W 47	B 19	B 18	W 9
	0.0	1.0	2.0	3.0	3.5	
34. Burgess, Taylor	nnnn	B 25	W 28	B 47	W 17	B 41
	0.0	0.0	1.0	1.0	1.0	
35. Crabtree, Megan	nnnn	W 8	B 27	W 37	B 44	W 46
	0.0	0.0	0.0	1.0	1.0	
36. Crabtree, Steven	nnnn	W 18	B 52	W 27	B 45	W 20
	0.0	1.0	1.0	2.0	2.0	
37. De Bruyn, Parker	nnnn	B 13	W 30	B 35	W 21	B 23
	0.0	0.0	1.0	1.0	1.0	

31st Cumberland County Chess Championship Open Wall Chart (con't)

38. Donnan, Alex	n n n n	W 14	B 12	W 8	B 22	B 13
		1.0	2.0	2.0	3.0	4.0
39. Hardman, Justin	n n n n	W 12	B 41	W 44	W 14	B 47
		0.0	0.0	1.0	1.0	2.0
40. Hazelton, Jonathan	n n n	B 7	W 49	W 24	B 42	W 43
		0.0	1.0	1.0	1.5	2.5
41. Hazelton, Michael	n n n n	B 21	W 39	W 26	B 30	W 34
		0.0	1.0	1.0	1.0	2.0
42. Hubbard, Cody	n n n n	B 17	W 53	B 25	W 40	B 51
		0.0	1.0	1.0	1.5	1.5
43. Music, Sam	n n n n	W 20	B 45	W 32	W 49	B 40
		0.0	0.5	0.5	1.5	1.5
44. Music, Spencer	n n n n	W 24	B 51	B 39	W 35	W 53
		0.0	0.0	0.0	0.0	0.0
45. Phipps, Frank	n n n n	B 9	W 43	B 14	W 36	- 52
		0.0	0.5	0.5	0.5	X1.5
46. Phipps, James	n n n n	W 10	B 29	B 53	W 19	B 35
		0.0	0.0	1.0	1.0	2.0
47. Phipps, Ray	n n n n	W 16	B 33	W 34	B 52	W 39
		0.0	0.0	0.0	1.0	1.0
48. Robbins, Marty 12867164	n n n n	B 23	W 15	B 21	B 20	W 11
		1.0	1.0	2.0	3.0	3.0
49. Roney, David	n n n n	W 26	B 40	W 52	B 43	B 29
		0.0	0.0	1.0	1.0	2.0
50. Roney, Mike	n n n n	W 6	B 14	W 7	B 16	B 8
		0.5	1.5	2.0	3.0	3.0
51. Scheele, Tyler	n n n n	B 15	W 44	W 20	B 28	W 42
		0.0	1.0	1.0	1.5	2.5
52. Stickler, Troy	n n n n	B 19	W 36	B 49	W 47	- 45
		0.0	0.0	0.0	0.0	F0.0
53. Thoma, Jon	n n n n	W 32	B 42	W 46	W 23	B 44
		0.0	0.0	0.0	0.0	1.0
54. Trisdale, Cody	n n n n	W 22	B 31	B 23	W 29	B 19
		0.0	0.0	1.0	2.0	2.0

2003 Nashville Championship Finals

provided by Mark Ishee

(1) Rose, P - Elezaj, E [A25] Nashville Championship Finals (1), 04.01.2003

1.c4 e5 2.g3 Nc6 3.Bg2 d6 4.Nc3 Be6 5.d3 Qd7 6.Nf3 Bh3 7.Bxh3 Qxh3 8.Nd5
Qd7 9.Rb1 Nge7 10.Nc3 Nf5 11.e3 g6 12.Bd2 Bg7 13.b4 0-0 14.0-0 Nd8
15.Qc2 Ne6 16.Rfc1 Ne7 17.Nd5 f5 18.Kg2 Rf7 19.Rf1 Raf8 20.Ng1 g5 21.f4
exf4 22.exf4 Nd4 23.Qd1 Nxd5 24.cxd5 g4 25.a4 b5 26.a5 c5 27.Re1 Qb7
28.Kf1 Qxd5 29.Be3 Qh1 30.Qd2 Nf3 31.Qg2 Qxg2+ 32.Kxg2 Nxe1+ 33.Rxe1
Bc3 34.Rb1 Re8 35.Bf2 Bxb4 36.d4 a6 37.dxc5 Bxc5 38.Rc1 Rc7 39.Kf1 Re4
40.Rb1 Bxf2 41.Kxf2 Rc2+ 42.Kf1 d5 43.Rd1 d4 44.h3 h5 45.hxg4 hxg4
46.Re1 Rxe1+ 47.Kxe1 d3 48.Kd1 Rg2 49.Kc1 Rxg1+ 0-1

(2) Jordan, W - Garnette, W [B13] Nashville Championship Finals (1),
04.01.2003

1.e4 c6 2.d4 d5 3.exd5 cxd5 4.Bd3 Nf6 5.h3 e6 6.Nf3 Bd6 7.0-0 Nc6 8.c3 Bd7
9.Re1 Qc7 10.a4 0-0 11.Nbd2 Bf4 12.Nf1 Bxc1 13.Qxc1 Na5 14.Qc2 Nc4
15.Ne5 a6 16.Nd2 b5 17.Nxd7 Qxd7 18.axb5 axb5 19.Nf3 Ra7 20.Ne5 Qc7
21.Rxa7 Qxa7 22.g4 g6 23.b3 Nd6 24.f3 Rc8 25.Qd2 b4 26.cxb4 Qxd4+
27.Kg2 Rc3 28.Qg5 Nfe8 29.Qe7 Rxd3 30.Nxd3 Qxd3 31.Ra1 Qe2+ 32.Kg1
Qe3+ 33.Kg2 Qe2+ ½-½

(3) Smith, B - Louis, T [D04] Nashville Championship Finals (1), 04.01.2003

1.d4 d5 2.Nf3 Nf6 3.e3 Nbd7 4.Bd3 e6 5.Nbd2 Bd6 6.c3 Qe7 7.0-0 e5 8.e4 0-0
9.dxe5 Bxe5 10.exd5 Bf4 11.Re1 Qd8 12.Nb3 Bd6 13.Bg5 h6 14.Bh4 g5
15.Bg3 Bxg3 16.hxg3 Nxd5 17.Nbd4 N7f6 18.Bf5 c5 19.Bxc8 Qxc8 20.Nb3
Rd8 21.Qc2 b6 22.Rad1 Rd6 23.Nbd2 Re6 24.a3 Ne7 25.Ne4 Nxe4 26.Rxe4
Ng6 27.Rdel Rxe4 28.Qxe4 Rb8 29.a4 Qd7 30.Qc4 Re8 31.Rxe8+ Qxe8 32.a5
Ne5 33.Nxe5 Qxe5 34.axb6 axb6 35.Kf1 Qf5 36.Qb5 ½-½

(4) Smith, B - Jordan, W [A04] Nashville Championship Finals (2), 04.01.2003

1.Nf3 d6 2.c4 g6 3.Nc3 e5 4.d4 exd4 5.Qxd4 Qf6 6.Nd5 Qxd4 7.Nxd4 Na6
8.Nb5 Kd8 9.e4 Be6 10.Nd4 Bg7 11.Be3 c5 12.Nxe6+ fxe6 13.Nc3 Nb4 14.0-0
0-0 Ke7 15.Nb5 b6 16.a3 Nc6 17.Bg5+ Bf6 18.Bf4 e5 19.Be3 Nd4 20.Nc7 Rc8
21.Nd5+ Kf7 22.Nc3 Be7 23.Bd3 Nf6 24.h3 Kg7 25.Kd2 Rhf8 26.Nd5 Nxd5
27.cxd5 Rb8 28.f3 Bf6 29.Bc4 b5 30.Ba2 a5 31.Kd3 Rfc8 32.b3 Ra8 33.a4
Rcb8 34.Rb1 bxa4 35.Bxd4 exd4 36.bxa4 Rb4 37.Rxb4 axb4 38.Bb3 Be5
39.Ra1 Ra5 40.Ra2 g5 41.Bc4 Kg6 42.Bb3 Bg3 43.Kc4 Kf6 44.Rc2 Ke5
45.Re2 h5 46.Bc2 h4 47.Kb3 Bf4 48.Bd3 Be3 49.Ra2 Kf4 50.Bf1 Bg1 51.Kc4
Bh2 52.Kb3 Ke5 53.Kc4 Bf4 54.Bd3 Bc1 55.Kb3 Bf4 56.Kc4 Kf6 57.Kb3 Ke7
58.Kc4 Kd7 59.Kb3 ½-½

2003 Nashville Championship Finals (con't)

(5) Elezaj,E - Louis,T [C41] Nashville Championship Finals (2), 04.01.2003

1.e4 e5 2.Nf3 d6 3.d4 exd4 4.Nxd4 g6 5.Nc3 Bg7 6.Bc4 c6 7.Bb3 Nd7 8.Be3
Nc5 9.Qd2 Qe7 10.f3 Nxb3 11.axb3 Nf6 12.0-0 0-0 13.b4 Qc7 14.Rfd1 Ne8
15.b5 c5 16.Nde2 Be6 17.Bh6 Qb6 18.Bxg7 Kxg7 19.Nf4 Rd8 20.Nfd5 Bxd5
21.Qxd5 Nc7 22.Qc4 Rfe8 23.Nd5 Nxd5 24.Rxd5 a6 25.Qc3+ f6 26.Qa5 Qxb5
27.Qxb5 axb5 28.Ra5 Re5 29.Rxb5 Rxd5 30.Rxb7+ Kh6 31.exd5 g5 32.Kf2
Kg6 33.g4 h5 34.h3 hxg4 35.hxg4 f5 36.Re7 fxg4 37.fxg4 Rf8+ 38.Ke3 Rf4
39.Re4 Rf6 40.c3 Kf7 41.b4 Rf1 42.bxc5 dxc5 43.Ke2 Rf6 44.Kd3 Ra6 45.Re1
Ra4 46.Re4 Ra6 47.Re5 Kf6 48.Re8 Kf7 49.Rc8 Ke7 50.Rxc5 Ra4 51.c4 Ra3+
52.Ke4 Ra8 53.Rc7+ Kf6 54.Rc6+ Kf7 55.Kf5 Rg8 56.Rc7+ 1-0

(6) Garnette,W - Rose,P [A48] Nashville Championship Finals (2), 04.01.2003

1.d4 Nf6 2.Nf3 g6 3.Bg5 Bg7 4.e3 d6 5.Bd3 Nbd7 6.Nbd2 0-0 7.c3 c5 8.0-0 b6
9.Re1 Bb7 10.Qc2 a6 11.a4 Bc6 12.c4 Rb8 13.d5 Ba8 14.e4 Qc7 15.Ra3 e6
16.Nb1 exd5 17.exd5 b5 18.b3 bxc4 19.bxc4 Ng4 20.Nc3 Nge5 21.Nxe5 Nxe5
22.Ne4 f5 23.Nd2 Qa5 24.Ra2 Rfe8 25.Re3 Ng4 26.Re6 Rxe6 27.dxe6 Qc3
28.h3 Qxc2 29.Bxc2 Ne5 30.f3 Nc6 31.Bb3 Nb4 32.e7 Nxa2 33.Bxa2 Bc6
34.a5 Kf7 35.Nb3 h6 0-1

(7) Rose,P - Smith,B [A61] Nashville Championship Finals (3), 04.01.2003

1.d4 c5 2.d5 d6 3.c4 e6 4.Nc3 exd5 5.cxd5 g6 6.Nf3 Nf6 7.Nd2 Bg7 8.Nc4 0-0
9.Bg5 h6 10.Bf4 Ne8 11.Qd2 Kh7 12.e4 a6 13.a4 Qc7 14.Be2 Nd7 15.0-0 Nb6
16.b3 f5 17.exf5 Rxf5 18.Rac1 Bxc3 19.Rxc3 Nxd5 20.Rf3 Nxf4 21.Rxf4 Rxf4
22.Qxf4 b5 23.axb5 axb5 24.Ne3 b4 25.Nd5 Qg7 26.h3 Be6 27.Bc4 Ra1
28.Qe4 Rxf1+ 29.Kxf1 Qf7 30.Nf6+ Nxf6 31.Qxe6 Qxe6 32.Bxe6 Kg7 33.Ke2
Ne8 34.Ke3 Nc7 35.Bg4 Kf6 36.Ke4 d5+ 37.Ke3 g5 38.Kd3 Ke5 39.g3 Ne6
40.Bh5 Ng7 41.Bg4 h5 42.Bf3 h4 43.Bg2 hxg3 44.fxg3 Nf5 45.h4 gxh4 46.gxh4
Nxh4 47.Bh1 Nf5 48.Bf3 Nd4 49.Bd1 Kf4 50.Kd2 Ke4 0-1

(8) Louis,T - Jordan,W [A57] Nashville Championship Finals (3), 04.01.2003

1.d4 Nf6 2.c4 c5 3.d5 b5 4.cxb5 a6 5.e3 d6 6.Nc3 g6 7.Nf3 Bg7 8.bxa6 0-0
9.Bd2 Nbd7 10.Bb5 Bxa6 11.Bxa6 Rxa6 12.0-0 Nb6 13.e4 Nc4 14.Bc1 Qb6
15.Qe2 Na5 16.Rb1 Ng4 17.Bf4 Rb8 18.Qd3 Qb7 19.h3 Nf6 20.b3 Rb6 21.Rfd1
Rb4 22.Nd2 Nd7 23.a3 Rb6 24.Na4 Qa6 25.Qc2 R6b7 26.Be3 Nxb3 27.Rxb3
Rxb3 28.Nxc5 Nxc5 29.Bxc5 Rc3 30.Qa2 Rxc5 31.Rb1 Rbc8 32.Nf3 Rc2
33.Qb3 R2c3 34.Qb7 Qd3 35.Rb4 Rc1+ 36.Kh2 Qxa3 37.Rb3 Qa2 38.Rb2 Qa1
39.Rb6 R1c7 40.Qa6 Qc3 41.Qe2 Qc2 42.Qe3 Qc5 43.Qb3 Qxf2 44.Rb8 Qc5
45.Rb5 Qc4 46.Qb1 Qc2 47.Qe1 Rc3 48.Kh1 Qc1 49.Kh2 Qxe1 50.Nxe1 Re3
51.Nf3 Rxe4 52.Rb7 Bf6 53.Ra7 Rc2 54.Kh1 Ree2 55.Rb7 Rxc2 56.Nh4 Bxh4
57.Rb8+ Kg7 58.Rg8+ Kf6 0-1

2003 Nashville Championship Finals (con't)

(9) Garnette,W - Elezaj,E [D03] Nashville Championship Finals (3), 04.01.2003 1.d4 d5 2.Nf3 Nf6 3.Bg5 e6 4.e3 c5 5.c3 Nbd7 6.Bd3 Bd6 7.Nbd2 0-0 8.0-0 Qc7 9.dxc5 Nxc5 10.Bxf6 Nxd3 11.Ng5 h6 12.Qh5 Be5 13.Bxe5 Qxe5 14.Ndf3 Qf5 15.g4 Qg6 16.Nh3 e5 17.Qxg6 fxc6 18.Rfd1 Rxf3 19.Kg2 Rxh3 20.Kxh3 Nxb2 21.Kg3 Nxd1 22.Rxd1 Be6 23.h3 Rf8 0-1

(10) Jordan,W - Rose,P [B08] Nashville Championship Finals (4), 05.01.2003 1.e4 d6 2.d4 Nf6 3.Nc3 g6 4.Be2 Bg7 5.Nf3 0-0 6.h3 c6 7.Be3 b5 8.e5 dxe5 9.dxe5 Nd5 10.Nxd5 cxd5 11.0-0 a6 12.Qd2 Re8 13.Rfd1 Bb7 14.Bh6 Bh8 15.a4 bxa4 16.Rxa4 Nd7 17.Qf4 Qc7 18.Ng5 Nxe5 19.Nxf7 Nf3+ 20.Qxf3 d4 21.Qb3 e6 22.Nxh8 Kxh8 23.Raxd4 Bd5 24.Qg3 Qxg3 25.fxc3 Rec8 26.c4 Bc6 27.Bf3 Bxf3 28.gxf3 Kg8 29.Rd7 Rxc4 30.Rg7+ Kh8 31.Rdd7 Rc1+ 32.Bxc1 g5 33.Rxh7+ Kg8 34.Rdg7+ Kf8 35.Rh8+ Kxg7 36.Rxa8 a5 37.Rxa5 Kf6 38.Bxg5+ Kf7 39.b4 e5 40.Rxe5 1-0

(11) Louis,T - Garnette,W [D46] Nashville Championship Finals (4), 05.01.2003 1.d4 d5 2.c4 c6 3.Nc3 Nf6 4.Nf3 e6 5.e3 Bd6 6.Bd3 Nbd7 7.0-0 0-0 8.b3 a5 9.Bc2 Ng4 10.h3 Ngf6 11.Qd3 Re8 12.e4 dxe4 13.Nxe4 Nxe4 14.Qxe4 Nf6 15.Qh4 Be7 16.Bg5 g6 17.Rfe1 Nd7 18.Qh6 Bf8 19.Qh4 Be7 20.Re4 Nf8 21.Qh6 f5 22.Bxe7 Rxe7 23.Re3 Qd6 24.Rae1 b5 25.d5 cxd5 26.cxd5 Rc7 27.dxe6 Bxe6 28.Ng5 Rxc2 29.Nxe6 Ra7 30.Nxf8 Rd2 31.Re8 Re7 32.R8xe7 Qxe7 33.Rxe7 Rd1+ 34.Kh2 Rh1+ 35.Kxh1 f4 36.Qg7# 1-0

(12) Elezaj,E - Smith,B [B33] Nashville Championship Finals (4), 05.01.2003 1.e4 c5 2.Nf3 Nc6 3.d4 cxd4 4.Nxd4 Nf6 5.Nc3 e5 6.Ndb5 d6 7.Bg5 a6 8.Na3 b5 9.Bxf6 gxf6 10.Nd5 Bg7 11.c3 f5 12.exf5 Bxf5 13.Nc2 0-0 14.Nce3 Be6 15.Bd3 f5 16.0-0 Ne7 17.Nxe7+ Qxe7 18.Bxf5 Kh8 19.Nd5 Bxd5 20.Qxd5 Qg5 21.Bc2 Qh6 22.Rad1 Rfd8 23.Rd3 Qg6 24.Bb1 Qf6 25.Rf3 Qg5 26.Rh3 Bh6 27.Qe6 Rg8 28.g3 1-0

(13) Elezaj,E - Jordan,W [A53] Nashville Championship Finals (5), 05.01.2003 1.Nf3 d6 2.d4 Nf6 3.c4 c5 4.Nc3 cxd4 5.Nxd4 e6 6.Bg5 Be7 7.Ndb5 a6 8.Nd4 Bd7 9.e3 Nc6 10.Be2 Qa5 11.Bxf6 Bxf6 12.Qd2 Nxd4 ½-½

(14) Smith,B - Garnette,W [B14] Nashville Championship Finals (5), 05.01.2003 1.e4 c6 2.d4 d5 3.exd5 cxd5 4.c4 Nf6 5.Nc3 e6 6.Nf3 g6 7.Bg5 Bg7 8.cxd5 exd5 9.Qb3 Nc6 10.Be2 Ne7 11.0-0 0-0 12.Ne5 Qd6 13.Bf3 Be6 14.Rfe1 Nf5 15.Rad1 Rfd8 16.Bf4 Qb6 17.Qxb6 axb6 18.a3 Nd6 19.Bg5 Nf5 20.h3 Ne7 21.Ng4 Bxg4 22.hxg4 Nc6 23.Re2 Rd7 24.Bxf6 Bxf6 25.Nxd5 Bxd4 26.Nf6+ Bxf6 27.Rxd7 Nd4 28.Rd2 Nxf3+ 29.gxf3 Rb8 30.R7d6 Bg5 31.R2d5 Bc1 32.Rxb6 Ra8 33.Rxb7 Bxb2 34.Rxb2 Rxa3 35.Kg2 1-0

2003 Nashville Championship Finals (con't)

(15) Rose, P - Louis, T [A22] Nashville Championship Finals (5), 05.01.2003

1.c4 e5 2.g3 Nf6 3.Bg2 d6 4.Nc3 Be7 5.Nf3 0-0 6.0-0 c6 7.d4 e4 8.Nd2 d5
9.cxd5 cxd5 10.Nb3 b6 11.Bg5 Nbd7 12.a4 h6 13.Bf4 Bb7 14.a5 Nh5 15.Bd2
f5 16.e3 Nhf6 17.axb6 axb6 18.Qe2 Qc8 19.Rxa8 Qxa8 20.Ra1 Qc8 21.Rc1 Ba6
22.Qd1 Bc4 23.Na1 Qb7 24.Nc2 Bb3 25.Qf1 Bc4 26.Qd1 b5 27.b4 Bd3 28.Bf1
Bxc2 29.Qxc2 Bxb4 30.Nxb5 Bxd2 31.Qxd2 Ra8 32.Nd6 Qb3 33.Qc2 Qxc2
34.Rxc2 g6 35.Rb2 Kf8 36.Nb5 Ke7 37.h3 Ra1 38.Kg2 g5 39.Nc3 Rc1 40.Na4
f4 41.gxf4 gxf4 42.exf4 Nh5 43.Bb5 Nxf4+ 44.Kg3 Ne6 45.Rd2 Rg1+ 46.Kh2
Rg5 47.Be2 Nf4 48.Bg4 Nf6 49.Bd1 Rg2+ 50.Kh1 e3 51.Re2 Rxf2 52.Rxe3+
Kd6 53.Rf3 Rxf3 54.Bxf3 Nxh3 55.Nc3 Nf4 56.Kh2 Ke6 57.Kg3 Kf5 58.Kh4
Ng6+ 59.Kg3 Ne4+ 60.Nxe4 dxe4 61.Bg4+ Kg5 62.d5 h5 63.d6 h4+ 64.Kf2
Ne5 65.d7 Nc6 66.Be6 Kf4 67.Bd5 e3+ 68.Ke1 Nd8 69.Ke2 h3 70.Ba8 h2
71.Bf3 Ne6 72.Bh1 Nd4+ 73.Ke1 Ne6 74.Ke2 ½-½

Tournament Entry Form

For your convenience we have included this copy and mail Tournament Entry Form. Please fill out completely, and mail with payment to the Tournament organizer.

Name of Tournament : _____

USCF#: _____ Rating: _____ Exp. Date: _____

Last Name: _____ First Name: _____

Address: _____

City: _____ ST: _____ ZIP: _____

E-Mail Address: _____

DOB: _____ Phone Number: _____

Section: _____ Byes: _____

Entry Fee: _____ USCF Dues: _____ TCA Dues: _____

Notes: _____ Total Amount Paid: \$ _____

USCF Dues required for all USCF Rated Tournaments.

TCA Dues required for all TN residents playing in adult tournaments.

If you have any questions, contact the tournament organizer.

TCA Tournament Guarantee

In recent years, it has become clear that organizers have become wary of sponsoring tournaments in the State of Tennessee. Many organizers feel they simply can not afford to take the risk of losing money on a tournament. In response to this need, the Tennessee Chess Association will guarantee against loss, any tournament held in the State of Tennessee provided the organizer agrees to the TCA's terms and conditions. The TCA Guarantee Committee will review all proposed tournaments.

TCA Terms and Conditions

The Tennessee Chess Assoc will guarantee against any loss tournaments held in the State of Tennessee upon the following terms and conditions: The tournament organizer must agree:

- (1) To pay the TCA one third (1/3) of any profit made by the tournament.
- (2) To require and collect TCA membership of all Tennessee residents playing in the tournament.
- (3) To guarantee all prizes offered by the tournament (no based-on prizes).
- (4) To have the format and budget for the tournament approved by the TCA Guarantee committee.

In return, the TCA agrees to indemnify the organizer against any loss sustained by the tournament. The TCA will not advance funds for the tournament but will only reimburse the organizer for any loss after the tournament is over and a complete financial statement has been submitted by the tournament organizer to the TCA Guarantee committee.

The TCA explicitly reserves the right to limit our exposure on a tournament by tournament basis as part of the approval process.

Any organizer that would like to take advantage of this opportunity should submit five (5) copies of the proposed tournament plans, format, and budget to the TCA Guarantee Committee. Please mail proposals to:

Ellis Jones, TCA Tournament Coordinator,
1375 Powder Mill Branch Rd, Summertown TN 38483

The proposal should include information regarding history of past tournaments held in the proposed location and any other information that might prove useful to the committee in evaluating the proposal. Allow sufficient time (at least 30 days) for the committee to evaluate your proposal.

TCA Tournament Calendar

provided by Ellis Jones

March 8, 2003 Team Regional
Scholastic Tournaments Various
Harry Sabine

March 29, 2003 State Team
Finals Clarksville TN Harry
Sabine

April 12, 2003 Cumberland
County Spring Open Crossville
TN Harry Sabine

April 19, 2003 TN Quick
Championship Nashville TN
Mark Ishee

April 26, 2003 Music City Spring
Open Nashville TN Mark Ishee

May 8-11, 2003 National
Elementary Championship
@Opryland Hotel Nashville

TN CHESS ASSOCIATION HALL OF FAME

PETER LAHDE	1990
ROBERT COVEYOU	1990
JERRY SULLIVAN	1990
MARTIN SOUTHERN	1990
TOM FINUCANE	1990
ROBERT SCRIVENER	1990
L. HUNTER WEAKS	1990
JOHN HURT	1992
JAMES A. SWEETS	1993
REA HAYES	1997
JAMES A. WRIGHT	1998
DR. MARTIN KATAHN	2002

Upcoming Events at the Nashville Chess Center

provided by Mark Ishee

**** NOTE:** The Music City Open
will NOT be held Feb. 8, and has
been rescheduled for April 26 **

March 2, 2003 (Sunday)
Scholastic Spring Team League
begins. Team consists of 4
scholastic-age players from the
same school. One section; all
teams play together. 6-SS, G/30,
2 games per round. Trophies to
1st-2nd-3rd-4th-5th Place, Top 2
Middle Schools (grades 5-8), Top
3 Elementary Schools (grades K-
4). Entry fee: \$100 per team.
Entries must be received before
Wednesday, February 26. Club
teams allowed upon approval of
TD. USCF membership required.
Contact Rick Telleri at (615) 491-
5990 or e-mail
zz0zz@comcast.net

April 19, 2003 Tennessee Quick
Chess Championship

April 26, 2003 Music City Spring
Open

Puzzle Solutions:

Mate in 3 Moves:

1. b8=Q Rd8
2. Qb6+ Rd6 3. Qxd6 Mate

Mate in 2 Moves:

1. Qf4 Rd4 2. Qf7 Mate OR
- 1...Kd5 2. Qf5 Mate OR
- 1...Rd7 2. Qe5 Mate

2003
TENNESSEE STATE SCHOLASTIC
TEAM CHESS TOURNAMENT
(Open to Tennessee Students Only)

REGIONAL QUALIFYING TOURNAMENTS

*****MARCH 8, 2003*****

REGION 1

A. L. Lotts Elementary
9320 Westland Dr.
Knoxville, TN

REGION 2

Cleveland Middle School
3635 Georgetown Rd
Cleveland, TN

REGION 3

Creekwood High School
3499 Highway 47 North
White Bluff, TN
Directions: [www.teacherweb.com/
TN/AntiochMiddle/ChrisProsser](http://www.teacherweb.com/TN/AntiochMiddle/ChrisProsser)

REGION 4

Oakhaven Elem & High School
3795 Bishops Bridge Rd.
Memphis, TN
Information:
www.scsca.net

Sponsored by the Tennessee Chess Association

CHAMPIONSHIP SECTIONS

High School (open to grades 12 and below, Junior High (open to grades 9 and below), Elementary (open to grades 6 and below), Primary (open to grades 3 and below).

ENTRY FEE: In Advance - \$40.00 per team if mailed by 2-28-03
Late Entry - \$50.00 per team.

All Teams must register by Wednesday, March 5th at 5:00 pm.

No changes in team lineup will be permitted after that time.

COACHES MEETING: Saturday 8:15 am

(All teams should have a representative present)

CHECK-IN AT SITE: 7:45 am to 8:15 am Saturday

(All teams must check in at this time

or they will not be paired for the first round)

ROUNDS: 4 Round Team Swiss. 1st round at 9:00 am. Other

Rounds as announced at tournament. (May be less than 4 rounds if less than 5 teams in a section.)

TIME CONTROL: 60min/Sudden Death

TROPHIES: Top 5 teams in each section

Plaques to top team in each section

Ribbons to all players except top team.

B-TEAM DIVISIONS

SECTIONS: Based on the number of teams.

ENTRY FEE: In Advance - \$20.00 per team if mailed by 2-28-03

Late Entry - \$30.00 per team

All Teams must register by Wednesday, March 5th at 5:00 pm.

No Changes in team lineup will be permitted after that time.

COACHES MEETING: Saturday 8:15 am

(All teams should have a representative present)

CHECK-IN AT SITE: 7:45 am to 8:15 am Saturday

(All teams must check in at this time

or they will not be paired for the 1st round)

ROUNDS: 4 Round Team Swiss. 1st round at 9:00 am. Other

Rounds as announced at tournament.

TIME CONTROL: 60min/Sudden Death

TROPHIES: Based on number of teams. Ribbons to all players.

(Minimum of 2 trophies awarded)

COUNTIES IN EACH REGION

Region 1: Anderson, Blount, Campbell, Carter, Claiborne, Cocke, Grainger, Greene, Hamblen, Hancock, Hawkins, Jefferson, Johnson, Knox, Loudon, Monroe, Scott, Sevier, Sullivan, Unicoi, Union, Washington.

Region 2: Bledsoe, Bradley, Clay, Coffee, Cumberland, DeKalb, Fentress, Franklin, Grundy, Hamilton, Jackson, Marion, McMinn, Meigs, Morgan, Overton, Pickett, Polk, Putnam, Rhea, Roane, Sequatchie, Van Buren, Warren, White

Region 3: Bedford, Cannon, Cheatham, Davidson, Dickson, Giles, Hickman, Houston, Humphreys, Lawrence, Lewis, Lincoln, Macon, Marshall, Maury, Montgomery, Moore, Perry, Robertson, Rutherford, Smith, Stewart, Sumner, Trousdale, Wayne, Williamson, Wilson

Region 4: Benton, Carroll, Chester, Crockett, Decatur, Dyer, Fayette, Gibson, Hardeman, Hardin, Haywood, Henderson, Henry, Lake Lauderdale, Madison, McNairy, Obion, Shelby, Tipton, Weakley

To Enter: Send the following information for Each player: Name, Address, Telephone Number, Date of Birth, Sex, Grade, USCF Identification Number, and email address.

For Each Team provide the following information: School Name, School Nickname, Section Entered, Correct Fee, and coach Information.

Make checks payable and send entry to person listed below for your region:

Region 1

S. Thomas Purucker
112 Orchard Circle
Oak Ridge, TN 37830
HOME(865)482-7397
OFFICE(865)482-6679

Email:
purucker@edu.utk

Region 2

Gary Gillespie
31 Brambleton Court
Crossville, TN 38558-7151
HOME(931)456-6146
FAX(931)456-7624

Email:
gfgillespi@aol.com

Region 3

Chris Prosser
733 Long Hunter Court
Nashville, TN 37217
HOME(615)399-8432

Email:
regionIII@aol.com

Region 4

Bill Cummings
3532 Davieshire Dr.
Memphis, TN 38133
HOME(901)372-6584

Email:
wacummin@bellsouth.net

SEE TCA Web Site - www.tnchess.org



2003 National Elementary (K-6) Chess Championship

May 8 - 11, 2003

Gaylord Opryland Resort & Convention Center
2802 Opryland Drive, Nashville, TN 37214
(615) 883 2211 -- \$95 chess rate



2911 Belmont Blvd.
Nashville, TN 37212
615-292-7341

REGISTRATION FORM - Fill out a separate form for each player

Last Name _____		First Name _____		Date of Birth _____		E-mail Address _____	
Address _____			City _____		State _____	ZIP Code _____	Phone Number _____
Grade _____	School Name _____ (Required)		City & State of School _____			Team Code (if known) _____	Rating _____ (April Supplement)

MEMBER INFORMATION

USCF Membership is required in order to play in National Scholastic Championships.

USCF Member ID: _____ Exp. Date: _____

I am not a USCF member and want to sign up for membership:
 Scholastic (age 14 & Under) Youth (age 19 & Under)

MAIN TOURNAMENT (Please check section)

\$30 advance if postmarked by 4/11/03, \$50 if postmarked by 4/25/03, \$70 if postmarked after 4/25/03 or onsite

- K-1 Championship K-3 U800 K-3 Championship
 K-5 U900 K-5 Championship K-6 U1000
 K-6 Championship

SIDE EVENTS (Please check Blitz section)

\$10 advance if postmarked by 4/11/03, \$20 if postmarked after 4/11/03 or onsite

- Blitz (Thurs. 1 p.m.) _____ K-6 _____ K-3
 Bughouse (Thurs. 6 p.m.) Bughouse Partner: _____
 Simul by a chess master (Fri. 10 a.m.)

COACH INFORMATION

Coach or Contact Name _____	Phone _____	E-mail Address _____
-----------------------------	-------------	----------------------

REMITTANCE

Tournament Entry Fee:	\$ _____
Blitz	\$ _____
Bughouse	\$ _____
Simul	\$ _____
Membership (if applicable):	\$ _____
Total:	\$ _____

Name on Credit Card _____

Type Account Number Exp _____

Cardholder's Signature _____

Check or Money Order Enclosed Credit Card

Please make all checks payable to the U.S. Chess Federation (USCF), and send to: 2003 National Elementary Championship, USCF, 3054 US Route 9W, New Windsor, NY 12553 or fax with credit card information to (845) 561 2437. For more information contact Mercedes (845) 562 8350, ext. 128 or e-mail clubs@uschess.org For online information or registration: www.uschess.org

Athens Chess Club
 Mike McGinnis
 423-507-8454

Kingsport, Indian Springs CC
 Steve Poff
 (423) 279-0697

Chattanooga CC
 Malcolm Robert Estrada
 H (423) 697-4938
 O (423) 751-8984

Memphis Chess Club
 Michael Sansom, pres.
 Gary Pylant (tourney info)
 (901) 358-1731 or 384-8012

Chattanooga UTC CC
 Joe Dumas
 H (423) 886-7628
 O (423) 755-4084

Nashville Chess Center
 Bill Orgain, pres.
 Mark Ishee, exec dir
 e-mail:
 mark.ishee@nashville.com
 (615) 292-7341

Columbia CC
 Joe Crump
 (931) 381-2758

Oak Ridge CC
 Charles Maddigan
 (865) 482-5962

Cumberland Co CC
 Harry Sabine
 (931) 484-9593

Rutherford Co CC
 Robert Guthrie
 (615) 895-7989

Dayton CC
 Bruce Barnett
 (423) 775-7000

Tipton County CC
 Thomas Stark
 (901) 837-5874

ETSU Chess Assoc
 Chun Ng
 (423) 917-2219

Tennessee Tech CC
 Brian Stansberry
 (931) 252-3493

Goodlettsville, Knights CC
 Wieb van der Meer

Greater Knoxville CC
 John Anthony, pres.
 Leonard Dickerson
 (865) 966-1095

MORE DETAILS ABOUT EACH
 CLUB ARE AVAILABLE ON
 THE TCA WEBSITE:



<http://www.tcnchess.org>

TENNESSEE CHESS ASSOCIATION 2002-2003 BOARD OF DIRECTORS

PRESIDENT:

ALLEN SNOW
PO BOX 355
MONTEREY TN 38574
O: 931-445-7162 F: 931-445-7163
E-MAIL: asnow@twlakes.net

VICE-PRESIDENT:

ED NEWKIRK
1202 TWIN SPRINGS DR
BRENTWOOD TN 37027
H: 615-370-3653 W: 615-459-8483
E-MAIL: newkirke@squared.com

TREASURER:

LEONARD S. DICKERSON
420 ORAN ROAD
KNOXVILLE TN 37922
H: 865-966-1095 O: 865-946-1268
F: 865-574-3431
E-MAIL: lxchess@msn.com

SECRETARY:

BRADLEY WATSON
123 COOPER CIRCLE
OAK RIDGE TN 37830
H: 865-482-2983
E-MAIL: bjwatson@esper.com

TN CHESS NEWS EDITOR:

ANGELA McELRATH-PROSSER
733 LONG HUNTER COURT
NASHVILLE TN 37217
H: 615-399-8432
E-MAIL: tcaneews@aol.com

INTERNET CHESS COORDINATOR:

PATRICIA KNIGHT
103 ALBION RD
OAK RIDGE TN 37830
H: 865-481-3516
E-MAIL: tcachess@comcast.net

STATE SCHOLASTIC COORDINATOR:

HARRY D. SABINE
P.O. BOX 381
CROSSVILLE TN 38557
H: 931-484-4878 O: 931-484-9593
F: 931-456-7624
E-MAIL: hdsabine@citlink.net

EAST TENNESSEE DIRECTOR:

MALCOLM ROBERT ESTRADA
3623 FOUNTAIN AVE #71
CHATTANOOGA TN 37412
H: 414-697-4938 O: 423-751-8984
E-MAIL: mrestrada@tva.gov

TOURNAMENT COORDINATOR:

ELLIS JONES
1375 POWDER MILL BRANCH RD
SUMMERTOWN TN 38483
H: 931-363-0949 O: 931-424-7788
E-MAIL: mudbugger5@earthlink.net

WEST TENNESSEE DIRECTOR:

ROBERT SCHOUMACHER
4266 LONG LEAF DR
MEMPHIS TN 38117
H: 901-767-3060 O: 901-572-5222
E-MAIL: rschoumacher@utmem.edu

MIDDLE TENNESSEE DIRECTOR:

ROY MANNERS
1215 CUMBERLAND HEIGHTS RD
CLARKSVILLE TN 37040
H: 931-552-1839
E-MAIL: roybintr@msn.com

REGIONAL SCHOLASTIC COORDINATORS

REGION 1

S. THOMAS PURUCKER
112 ORCHARD CIRCLE
OAK RIDGE TN 37830
H: 865-482-7397 O: 865-482-6679
E-MAIL: purucker@utk.edu

REGION 2

GARY F. GILLESPIE
31 BRAMBLETON COURT
CROSSVILLE TN 38558-7151
H: 931-456-6146
E-MAIL: gfgillespi@aol.com

REGION 3

CHRIS PROSSER
733 LONG HUNTER COURT
NASHVILLE TN 37217
H: 615-399-8432
E-MAIL: regionIII@aol.com

REGION 4

BILL CUMMINGS
3532 DAVIESHIRE DR
MEMPHIS TN 38133
H: 901-372-6584 O: 901-348-1610
E-MAIL: wacummin@bellsouth.net