

August/September 1985

T E N N E S S E E

Chess News

IN THIS ISSUE:

- A TN Champ Reveals
- Averages of Ratings
- Computer Championship
- TN State Champ List



Tennessee Chess News
Leonard S. Dickerson, editor

Tennessee Chess News is the official bi-monthly publication of the Tennessee Chess Association. TCA annual dues are \$4.00. Those joining after April 1 each year pay \$2.00 for membership expiring August 31 or \$5.00 for membership expiring August 31 of the following year. Additional members of one family may join TCA for 50 cents each but will not receive TCN. Tax-deductible Patron Memberships are available for those who wish to support Tennessee chess. These memberships are good for one year from the first day of the month payment is received, and all Patrons enjoy full TCA membership privileges. In addition, Patrons receive TCN by first-class mail and are recognized in each issue. Regular members who wish to become Patrons can do so for \$21.00 if they have already paid the regular \$4.00 fee.

TCA DEADLINES

Issue	Deadline
OCT-JAN	NOV. 10
FEB-MAR	JAN. 10
APR-MAY	MAR. 10
JUN-JUL	MAY 10
AUG-SEP	JUL. 10

Address Changes???

PLEASE SEND ALL ADDRESS CHANGES AND DUES TO:

HARRY D. SABINE
 P. O. Box 381
 Crossville, TN 38555

ADVERTISING RATES:

Full Page \$40, 1/2 Page \$20, 1/3 Page \$14, 1/6 Page \$7. (Camera ready only)

TCA PATRON MEMBERS

- Harry D. Sabine..... Crossville
- Todd T. Shimabukuro..... Oak Ridge
- Nancy M. Weaver..... Fairfield Glade
- George M. Graham Crossville
- Clinton H. Pearson Jr. Crossville
- Johnson S. Moore Nashville
- Richard Igou..... Knoxville
- Thomas A. Cooper Kingsport
- Bill Orgain..... Dickson
- Louis M. Groeniger Knoxville
- Peter P. Lahde Nashville
- Dr. Juan T. Aristorenas..... Adamsville
- Ronald W. Burnett..... Nashville
- Joseph Sentel, Jr. Jackson
- Paul E. Harless Memphis
- Mickey D. Bowman..... Johnson City
- Joseph G. Sullivan, Jr. Oak Ridge

TCN NEWS

**Membership Meeting:
 Offices Open**

The Tennessee Chess Association's annual membership meeting will be held on Sunday, September 1st at the Holiday Inn in Oak Ridge at 2:00 p.m. Other than general business, new officers will be elected. Among the positions that will be open are Newsletter Editor and Postal Chess Coordinator. If anyone would like to fill any of these two-year offices, please speedily contact someone on the Board of Directors so that your offer can immediately be taken under consideration.

WORLD RATING LIST

On the semi-annual July World Chess Federation Rating List, Anatoly Karpov has regained the number one position with a 2720 rating, while Kasparov (who lead on the last three lists) dropped to 2700. Third place is held by Jan Timman of the Netherlands and Alexander Beliavsky of the Soviet Union (both 2640). Among U. S. players, Yasser Sierawan and Roman Dzindzichashvili are tied for best rated (2570). Maya Chiburdanidze of the Soviet Union tops the Women's list with 2450. The 16-year old wonder Zsuzsa Polgar of Hungary is second with 2430. Among U. S. women, Diane Savereide leads with a 2200 rating. Information from USCF News Release).

BOARD OF DIRECTORS — 1984-1985

PRESIDENT

Jack E. Smith, Jr.
815 Creekside
Memphis, TN 38117
H: (901) 685-8029 O: None

VICE PRESIDENT

Peter P. Lahde
2609 Sailboat Court
Nashville, TN 37217
H: (615) 361-4588 O: (615) 794-8000

SECRETARY-TREASURER

Harry D. Sabine
P. O. Box 381
Crossville, TN 38555
H: (615) 484-4878 O: (615) 484-9593

NEWSLETTER EDITOR

Leonard S. Dickerson
2514 Croydon Drive
Knoxville, TN 37921
H: (615) 525-0868 O: (615) 574-4676

POSTAL CHESS COORDINATOR

Kent Meadows
206-30th Avenue North
Nashville, TN 37203
H: (615) 320-0394 O: (615) 741-1121

TOURNAMENT COORDINATOR

Richard Igou
400 Rhodora Court, Apt. F
Knoxville, TN 37923
H: (615) 690-6810 O: (615) 574-1839

SCHOLASTIC COORDINATOR

James W. Corbitt
1492 Vera Cruz
Memphis, TN 38117
H: (901) 761-5978 O: (901) 529-3038

DIRECTOR—EAST TENNESSEE

Larry G. Thomas
P. O. Box 688
Alcoa, TN 37701
H: (615) 983-1977 O: (615) 982-4472

DIRECTOR—MIDDLE TENNESSEE

Bill Orgain
P. O. Box 366
Dickson, TN 37055
H: (615) 446-2814 O: (615) 446-2814

DIRECTOR—WEST TENNESSEE

Dale Flickinger
5247 Shelbourne Circle, No. 14
Memphis, TN 38134
H: (901) 382-3829 O: (901) 388-7321

PBS Offers World Championship Coverage

(excerpts from USCF News Release)

Coverage of this fall's world championship match will again be available free of charge to Public Broadcasting System stations. An initial grant from the American Chess Foundation assures that there will be a series of 10 shows.

The weekly programs, produced by WYNE of Brooklyn and again hosted by Shelby Lyman, are in three formats. Stations have the option of airing the full 2 hours, the last 60 minutes, or the last 30 minutes of each show (each version has a separate introduction), according to the air time available. Coverage starts the first week of September.

The producers of the PBS program hope to have the participation of a galaxy of chess stars in person, on tape, or by live phone interviews, including Karpov and Kasparov, Zsuzsa Polgar, Boris Spassky, Robert Byrne, Samuel Reshevsky, William Lombardy, Yasser Seirawan, Mikhail Tal, Lev Polugaevsky, and many others.

Local chess players and organizers are urged to contact their PBS stations and express their interest in the programs. It is important to do this at once, since programming decisions are made months in advance.

For further information, contact Shelby Lyman, P. O. Box 1138, New York, NY 10025. Phone (212) 622-2616 (home) or (212) 586-3700 (answering service).

ERRATA

Two mistakes in previous issues need pointing out. The June/July issue of TCN saw me blaspheme the Postal God by confusing his eminence with Kent McCormack (page 8). The April/May issue saw a more unforgivable error committed on page 18. Here I say that Kenny Thomas is a FIDE Master just because he passed the 2200 mark. Alas, he isn't. I was reminded by David Rachels that the Fide Master (FM) title is awarded, just as the IM and GM title are. And, most pointedly, the FM title requires a FIDE rating over 2300.

The Making of A State Champion

by Leonard Dickerson

Many people have asked me how is that I have always managed to finish near the top in the Tennessee Open Championship, sharing the title twice and dropping into third place once. They marvel how I get crushed the year out but display power at the Tennessee Open. Well, I'll now reveal all.

One of the reasons that I suddenly get strong is that most of the year I pursue other involvements and don't really take my chess serious—I play for enjoyment with little real concern as to whether or not I win. Hence, (1), I have a change of attitude. My lax attitude prior to the event keeps my rating lower than my actual playing strength. I'm generally in college year-round, and the only real time I take to study chess is the month gap between the summer and winter quarter—the month before the Open. Therefore, (2), I play closer to my real strength which is generally always above my actual rating. Another real factor is (3) my manifest "luck": I suddenly jump over to the positive side of luck. Overall I feel that the major reason that I have won is my attitude.

It is my belief that when one begins to play above the 2100 level that the only thing that keeps him from becoming a master is his desire. The latent skills, imagination, and concentration are all there but waiting to be summoned by persistence and will. Hence, above this level there is no great disparity in skill—just desire and will. This is even more manifest among the amateur ranks where you don't have the studied and determined professional. Therefore when I walk into a State Championship I don't see any feared foes, only equals.

Being amongst equals reduces the winning to luck—a sure factor in many of my wins—and determination. Hence winning amongst equals is more a factor of the player's overall determination and willpower—even stamina. When skills are roughly equal, then you are playing the character and will of the person: the game becomes more a clash of personalities. Hence when a player "lucks up," you can't say de facto that luck brought him the victory. He had to survive to that point; to tire his opponent; to set up confusion, doubt, indecision; he had to exert his will and determination to the utmost and yet maintain enough poise to be ready to pounce on a last straw; and, finally, he had to have the basic skills to turn the lucky break into a victory without himself committing a mutual blunder. Amongst equals, luck,

fatigue, mood, and personalities overshadow skill.

Sure I have been lucky. Consider my game with Charles Herbers in the 1984 championships. He had lambasted me since my 17th move. Of course I knew that I was dead positionally and materially—but this didn't keep me from fighting on. After all, he was nearing time trouble, and my soul was at peace knowing that I was busted but could only lose once—no matter how humiliating my position looked. Even in the face of cold analysis—a bust is at hand—I still nurtured a hope of winning! I was dying, but I was still kicking—albeit lamely. What does he do in this position. See Diagram 1. About the only move that he could make that would allow me to win—a help-win!! Another game of note comes from my 1980 Championship with Marty Appleberry. He was slaughtering me after I had saved a knight for counterplay. But while in mutual time troubles he decided to counter-sacrifice. His miscalculation gave me a space at the top. Sure I was lucky. But what one has to consider is that I myself had to experience some bad luck myself to land in this misery beforehand.

For the flip-side of the coin check this masterpiece out. After having obtained a won position against Paul Harless in the last round of the 1982 Championship I decided to please my audience with some unnecessary embellishment—and I knew that my 34th move, Be6, invited counterplay even as I played it. See Diagram 2 and Diagram 3 for some more luck. Well, so much for a won game winning itself. That draw cost me the 1982 Championship, and I stewed over it so much that I didn't even play in the 1983 Championship! In the 1984 Championship I could have safely snatched a pawn from Timberlake, but foolishly decided to press on for a "brilliant" sacrifice. See Diagram 4 of the attached games. Like the master that he is he simply ignored my stuff, survived my short-lived attack, and then offered me a draw. I refused the draw, wanting to make some attacking jestures to punish him for having made me sweat throughout the game. Well, this was even more "bad luck" for me. I immediately blotched the "attack." Further, I sit waiting for him to move while my clock ran down!! I lost. Call it bad luck if you will, but I call it nervousness and indecision fueled by doubt and negativity producing its just outcome.

Continued on Page 6

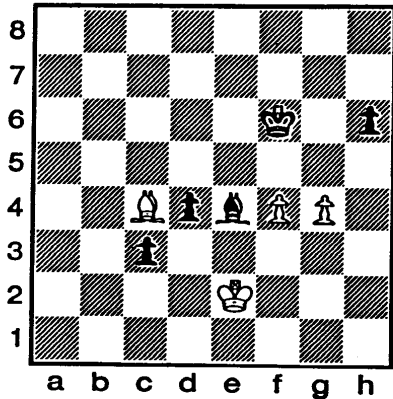

L. Dickerson vs. Charles Herbers
1984 TN State Championship
Round 5 Board 5
 Position after White's 47th move. Herbers is in time trouble but still should easily win. Suddenly, he sees a sacrificial illusion. He plays 47...Bf3+. So 48. Kd3. Now he finishes with 48...Be2+??, a promotional mistake. After 49. Kxe he must resign.

1982 TN OPEN CHAMPIONSHIP
L. Dickerson vs. Paul Harless
Round 6 Board 1

1. c4 e6 2. g3 d5 3. Bg2 Be7 4. cxd exd 5. d4 Nf6 6. Nc3 0-0 7. Nf3 c6 8. 0-0 h6 9. Qd3 Be6 10. a3 a5 11. h3 Nbd7 12. Nh4 Ne8 13. Nf5 Bxf 14. Qxf Nd6 15. Qd3 f5 16. Rb Ndf6 17. Bf4 N(fe 18. b4?! axb 19. Bxd Nxc 20. Bxe Qxe 21. Rxb Ra3 22. Rb2 Ne4 23. Rxb Rxd 24. Rxe Rxd 25. Rc1 Rc8 26. Ra1 Nd6 27. R(a)-a7 Ne8 28. Rf7 c5 29. R(f)d Rd8+ 30. Kh2 d4 31. Bd5+ Kh8 32. Bf7 Nf6 33. R(d)b g5 Black has only 4 minutes left to reach the 50th move.

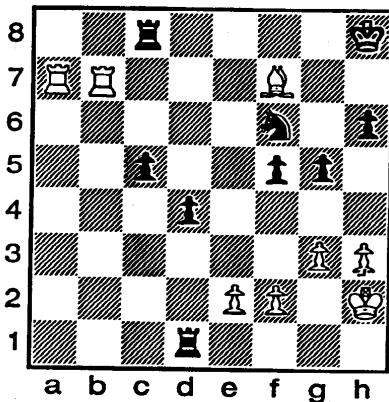

34. Be6? And now White plays as if he is in time trouble! Here 34. Ra6 wins: if 34...Ng8 then 35. Rg6; if 34...Ne4 35. Rxh+ Kg7 36. Rg6+ Kh8 (36...Kh7 then Ra7 wins) 37. Be6 or Bb3; 34...Ne8 is awful. I had spent time analyzing a risky variation that seemed to turn out okay and didn't want to give my opponent more time by me sensibly looking at saner variations. 34...Re8 35. Bxf Rx3 37. Ra8+ Ne8 37. Kg2 R(d)d2 38. Kf3 Rxf+ 39. Kg4 R(d)e2

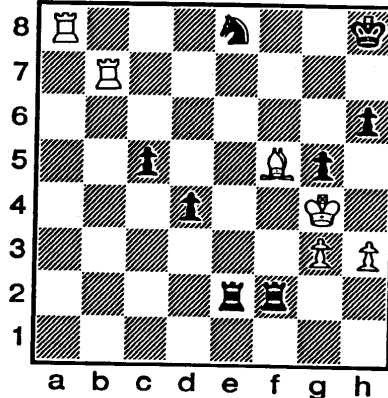

This is the position that I saw resulting from my 34th move. I figured that it would be easily won at that time. But somehow I got rattled and played not the simple R(b)-b8 but: 40. Bg6?? Rf8 41. Bxe R(f)xe 42. R(a)-a6 R(2)-26 43. R(a)a7 Re4+ 44. Kh5 R(4)-e6 45. Rh7+ Kg 46. R(a)g+ Kf 47. Rc7 R(8)e7 48. Rc8+ 49. Rxc R(e6)-e7 50. Rxh Re3 and draws after 26 more moves.

1984 TN OPEN CHAMPIONSHIP
David Timberlake vs. L. Dickerson
Round 4 Board 1

1. Nf3 g6 2. d4 Bg7 3. c4 d6 4. Ndc3 c6 5. g3 N(b)d7 6. Bg2 N(g)f6 7. 0-0 0-0 8. h3 e5 9. Qc2 exd!? 10. Nxd Nb6 11. b3 d5 12. Ba3 Re8 13. R(a)d Bd7 14. c5 Nc8 15. b4 a6 16. Bc1 Ne7 17. Kh2 Nf5 18. Nf3 d4! If 19. Nxd Nxd 20. Rxd Nd5 gives counterplay. 19. Na4 Nd5 20. Bd2? Qc7?! Simply 20...Rxe, but I was enchanted by a Kingside attack. 21. Qd3

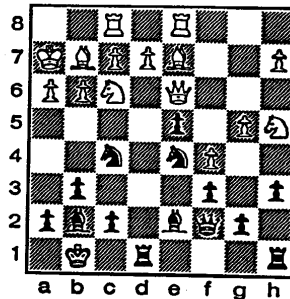

21...Re3! Here was my shot! 22. Bxe If 22. fxe Qxg+ 15. decisive. 22...N(d)xe 23. Nb6 Again, if 23, fxe Qxg+ mates or wins big material. 23...Nxf+ 24. Bxf Rd8 25. Nxd Rxd 26. e4 Ne7 27. Qb3 Nc8 28. Be4 Na7 29. Re8?! Here, a4 would hold down counterplay. 29...Nb5 30. Bxb axb 31. Qd3 b6! 32. cxb Qxb 33. Rc1 Bf8 34. Ne5 Rc7 35. Qf3 Qb7! If 36...Bxb? then 37. Rxc. 36. a3 c5 37. bxc Rxc 38. Rxc Bxc 39. Qd3. With less than 10 minutes left for the remaining 11 moves, he offers a draw. 39...Qe7 40. f4 Qb7 41. Ng1 b4 42. axb Qxa 43. h4 Qb2+ 44. Kh3 Qc3 45. Nf2 Qe1 46. Kg2 Qe3? 47. Qxe dxe 48. Nd3 Ba7 and now Black lamely sits while a whole five minutes ticks off his clock. 1-0

**L. S. Dickerson—Marty Appleberry
1980 TN OPEN CHAMPIONSHIP**

1. c4 Nf6 2. g3 e6 3. Bg2 d5 4. cxd exd 5. Nf3 Be7 6. 0-0 0-0 7. b3 c5 8. d3 Nc6 9. Bb2 Re8 10. e3 h6 11. a3 Bg4 12. Nbd2 Rc8 13. Rc b3 14. Re1 Qd7 15. Qc2 Bf8! 16. Bxf6 gxf 17. Qb2?! Ne5 18. Nxe fxe 19. e4?! d4 20. f3 Be6 21. Rf f6 22. f4 b5 23. Kh Bd6 24. fxe fxe 25. Rf6 Bf8 26. Bf1 Kg7 27. Rf2 Bd6 28. Nf3 Rf8 29. R(c)-c2 Rf6 30. b4 c4 31. dxc bxc 32. Nxd?! I'm tired of being pushed around. 32...exd 33. Qxd Be7 34. Qxd Bxd 35. Rxf Kxf 36. Rxc Rxc 37. Bxc Bc6 38. Bd5 Bxd 39. exd Ke5 40. d6 Bxd6 41. Kg2 Kd8 42. Kf3 Kc4 43. Ke4 Kb3 44. Kd5 Kxa?! Black is unnecessarily worried about losing his a-pawn and getting stuck with an unpromotable h-pawn. Here, Bb8 is just good enough to win. 45. Kxd Kxb 46. g4 a5 47. h4 a4 48. g5 a3 49. g6 a2 50. g7 a1-Queen 51. g8-Queen and White easily hangs on to draw on the 78th move.

The Making of A State Champion, CONT.

The biggest challenge that I face in preparing for the Championship is myself. I first must remove the thoughts of doubts and negativity that rob my skills of direction and certitude. I do this by simply first establishing in my mind that I can win—whether by Cassica's help, prayer, or actual skill.

Then I attempt to imagine that I will win. I try to imagine my feeling of elation and the coming congratulations. Then I sat down to serious study of Openings and some of my manifest weaknesses. And as I study, I visualize myself actually moving through the board positions at the Open. The games that I play up to the tournament are directed toward the Championship. I set my mind to win and dedicate my study and play to the Open. Sure it takes some skill to win the TN Championship, but you can only play your best from a confident poise.

**Lincoln Memorial
University Open**

The LMU Open held June 28-30 in Harrogate, Tennessee had a splendid introductory offering extraordinary scenery & great chess. The very strong 36-player Open Section produced many surprising tales of woe—but even the losers were uplifted by the beauty of the rustic surroundings. The appeal of the quality tournament was so great that it even brought Mark Diesen from out of hibernation—to his joy. For he and IM Boris Kogan split the \$700 1st prize with 4.5-.5 scores, drawing in the last round with each other. Dennis Gogel took clear third with four wins. The Amateur Section also saw a two-way tie for 1st, with Tim McHenry and Alan Gullette garnering 4.5 points. Among these competitive sections the only prize that wasn't shared was Paul Jordan's Class C triumph, taking a clear first and \$200. The Novice Section saw a three way tie result in the 12 player event. Lynn McHenry, Michael Lipkin, and Jeff Wicker Split the money with 4-1 scores.

See the listing of prize winners for more details.

This respectable tournament was organized by Dr. Al Lipkin and is planned to become an annual event, rivalled only by the Mid-South and Fairfield Glade Open. With the muscle that the tourney attracted, it is likely that it may grow to the stature of the LPO—another of Lipkin's works. Tennessee is indeed honored to be able to add this major event to its yearly offerings.

The puzzling thing about my attitude is that though I have "programmed" myself to win, I am really not taking a back or upset over a loss. You see, it depends on how I lose. As long as I feel that I played near my potential then I have no grief over the game. ("Fishing Out" is another thing!) One can only play their best. If someone else's best is better, then so be it. You don't really lose when you do your best. You just fail to win this encounter.

Now, the secrets are out for all to exploit. Yes, I win by luck. But my luck is backed by an essential body of skill and a positive attitude. The good point about having a sober attitude toward my victory is that if I get stomped in the upcoming 1985 TN Open Championship I will still be smiling. For somewhere deep in me is the potential to again rise as the Phoenix.

August/September 1985

RULES FOR TEAM COMPETITION IN

THE TENNESSEE OPEN

1. A team shall consist of at least 4 persons, but not more than 7 persons, and shall represent only one city, club or county in the state of Tennessee.
2. A list of team members must be submitted to the tournament director by the end of registration for the tournament.
3. Each team shall designate a team captain who shall have the authority to act on behalf of the team.
4. Team members must be a member of the club they represent or must reside in the city or county being represented by them.
5. All team members must play in the same section. However, the same club, city or county may enter a team in each section or more than one team in each section.
6. Team members will not be paired against each other during the tournament unless the tournament director deems it necessary in order to reasonably comply with the Swiss system rules.
7. Team scores at the end of the tournament shall be determined by adding the final individual scores of the top four team members. If two teams tie for first, the cumulative tie break system will be used (using the team score) to determine the winner of the trophies in the amateur and novice sections. If two teams tie for first in the open section, they shall be co-champions and both names shall be entered on the plaque.
8. The tournament director shall have the absolute authority to resolve any disputes over eligibility of team members, pairings, scores, or any other matters involving the team competition.
9. Team winners in the novice and amateur sections will receive a trophy. The team winner in the open section shall have its name entered upon the R. S. Scrivener Team Plaque and shall keep possession of the plaque for one year.
10. The winning team in the open section is responsible for having its name engraved on the plaque and is responsible for the care of the plaque while it is in its possession.
11. The R. S. Scrivener Plaque shall be replaced every ten years with the old plaque being given to the team which won same the greatest number of times.

Tournaments Comprising 1985 Turkey Tour

The following tournaments went into the calculation of the 1985 Turkey Tournament Points. As things stand, Ronald Burnett again will mop up. See page 12 for a partial listing of the leaders up to 7/19.

Blount Co. Summer Open	9/15/84
Cumberland Co. Fall Open I & II	9/29/84
Music City Fall Open	10/20/84
Cookeville Fall Open	10/6/84
Midsouth Open	11/23/84
Fairfield Glade Open	1/1/85
Nashville Open	1/25/85
Cumberland Co. Winter Open I & II	2/2/85
Farragut Open 2/28/85	2/28/85
Cumberland Co. Spring Open I & II	3/24/85
Music City Spring	3/23/85
Cumberland Co. Summer Open I & II	6/1/85
Welcome Back to Oak Ridge	6/8/85
LMU Open	6/28/85

 Tennessee Chess Association 

TENNESSEE STATE CHAMPIONS

<u>Year</u>	<u>Name</u>	<u>City</u>
1. 1947	Robert Coveyou	Oak Ridge
2. 1948	Jerry Sullivan	Knoxville
3. 1949	L.C. Noderer	Oak Ridge
4. 1950	J.B.Mullinix	Chattanooga
5. 1951	Jerry Sullivan	Knoxville
6. 1952	L. C. Noderer	Oak Ridge
7. 1953	Jerry Sullivan -Co-champions- Martin Southern	Knoxville Knoxville
8. 1954	Robert Coveyou	Oak Ridge
9. 1955	Robert Coveyou	Oak Ridge
10. 1956	Jerry Sullivan	Knoxville
11. 1957	Jerry Sullivan	Knoxville
12. 1958	Robert Coveyou	Oak Ridge
13. 1959	Robert Coveyou	Oak Ridge
14. 1960	Jerry Sullivan	Knoxville
15. 1961	Robert Coveyou	Oak Ridge
16. 1962	Emanuel Tsitseklis	Knoxville
17. 1963	Robert Coveyou	Oak Ridge
18. 1964	James Wright	Memphis
19. 1965	David Burris	Knoxville
20. 1966	David Burris	Knoxville
21. 1967	David Burris	Knoxville
22. 1968	Robert Co	Oak Ridge
23. 1969	James Sweets	Chattanooga
24. 1970	James Wright	Memphis
25. 1971	Douglas Ralston	Nashville
26. 1972	Juan Aristorenas	Chattanooga
27. 1973	John Hurt	Memphis
28. 1974	Kenny Thomas	Memphis
29. 1975	Kenny Thomas	Memphis
30. 1976	Emanuel Tsitseklis	Knoxville
31. 1977	Luis Torres	Knoxville
32. 1978	Marty Appleberry	Memphis

Continued

August/September 1985

33. 1979	Marty Appleberry	Memphis
34. 1980	Leonard Dickerson - Co-champions	Knoxville
	Kenny Thomas	Memphis
35. 1981	Curt Jones - Co-champions	Nashville
	Michael Carey	Nashville
36. 1982	Joseph Sentef, Jr.	Jackson
	Paul Harless - Co-champions	Nashville
37. 1983	Michael P. Carey - Co-champions	Nashville
	Sid B. Pickard	Memphis
38. 1984	Johnson S. Moore	Nashville
	Co-Champions	
	Leonard Dickerson	Knoxville

TENNESSEE JUNIOR CHAMPIONS

<u>Year</u>	<u>Name</u>	<u>City</u>
1. 1959	Troy Armstrong	Memphis
2. 1960	David Slack	Kingsport
3. 1961	Ben Batson	Knoxville
4. 1962	Mark Gilley	Memphis
5. 1963	David Burris	Knoxville
6. 1964	David Burris	Knoxville
7. 1965	Mark Gilley	Memphis
8. 1966	Ted Mercer	Dayton
9. 1967	Robert Churchill	Memphis
10. 1968	Larry Ousley	Maryville
11. 1969	Mack Garner	Maryville
12. 1970	Mack Garner	Maryville
13. 1971	Robert Felt	Memphis
14. 1972	Vernon Vix	Nashville
15. 1973	Kenny Thomas	Memphis
16. 1974	Steve Gibson	Nashville
17. 1975	Phillip Boyer	Chattanooga
18. 1976	Dewey Maynard	Nashville
19. 1977	Curt Jones	Nashville
20. 1978	Gregory Hood	Memphis
21. 1979	Curt Jones	Nashville
22. 1980	Gary McMurray	Hendersonville
23. 1981	Clark Brown	Signal Mountain
24. 1982	Ron Burnett	Eagleville
25. 1983	Ron Burnett	Nashville
26. 1984	Ron Burnett	Nashville

EDITOR'S FAREWELL

by Leonard Dickerson

My term as editor of TCN comes to an end in September. A desire to continue with my schooling on an excellerated level and give more attention to playing chess itself will discourage me from starting a new term.

Taking the paper's editorship was a challenge that I accepted reluctantly, but am very glad that I did take it. At a more convenient future I will be glad to return to the post, if it is available.

Those who are interested in assuming this position should immediately make their intent known and plan to be on hand for the Annual Membership Meeting which is to be held on Sunday, September 1 at the Holiday Inn in Oak Ridge at 2:00 p.m. Contact any of the officers, preferably Sabine or myself. They will, of course, give any support necessary to assure the smoothness of the power transfer.

For the interest of those who may consider this post, all monies (telephone calls, travel, supplies, etc. relating to the paper) are immediately reimbursed. Help is extended by

all officers for support and guidance, where requested. Unfortunately for the new editor, though, you will be denied the company of Kent Meadows. Still, your term can be golden, as support is had by the asking. After getting my act coordinated, I'd estimate that the job averages 40-50 hours per two-month period. One more efficient could probably reduce this to 30 hours.

My thanks go to Larry Thomas, who gave me a running start by typing out the mailing list. Also, I would like to thank the TCA officers for their support and the contributing editors. Too, I must thank Cynthia Manley for her help. Her assistance simplified many of my tasks.

My thanks came from Tim Redman, Past President of USCF and a Policy Board Member. He wrote me a letter of encouragement on June 11, 1985 stating that TCN is "without question...among the five best" state publications. A smile masks much pain. Thank you for allowing me to serve you.

Here is an instructive game turned in by Douglas Ralston, showing why he shared the Expert Prize at the LMU Open with 4-1 score. Black commits a positional error, and Doug exploits it like a Reshevsky.

LMU OPEN SECOND ROUND Doug Ralston vs. Ousley (2187)

1. e4 c5 2. Nf3 e6 3. d3 d5 4. Nd2 Nc6 5. g3 Nf6 6. Bg2 de 7. de e5 8. 0-0 Bg4 9. c3 (Here is a quote from Pawn Structure Chess regarding this position: "White's advantage is simple: he can protect both his Q4 and Q5 with pawns. Black has lost pawn control of his own Q4. Therefore, White will try to occupy his Q5 (or KB5) with minor pieces." Black has conceded White what Rauzer worked to establish.) 9...Qd7 10. Qc2 0-0-0 11. Nc4 Bf3. (Here, Black offered a draw, probably mindful that White has much to easy play.) 12. Bf3 Qd3 13. Qd3 Rd3 14. Be2! Rd8 15. Bg5 Be7 16. Bf6 Bf6 (Knocking off a defender of the White squares.) 17. R(a)d8 Kc2 18. Ne3 Ne7 19. Bc4 Rf8 20. Rd8 Kd8 21. Rd1 + Kc7 22. Ng4 Nc6 23. Nf6 gf (So much for opposite colored Bishops) 24. Kg2 Rd8 (With this trade Black's future darkens. Maneuvering the Knight to d6 or g7 and keeping the Rook on was somewhat better.) 25. Rd8 Nd8 26. Kf3 Kd7 27. Kg4 Ke7 28. Kh5 Kf8 29. Kh6 Kg8 30. Bd5 b6 (Doug says that he easily visualized the win from this

position. The moves do look rather forced.) 31. f4! (Else the Knight dares to move.) 31... Kh8 32. f5! Kg8 33. h4 (Shutting off the King-side with thoughts toward the Queenside.) 33...Kh8 34. a4 Kg8 35. b4 (Preparing a target for a Queenside invasion.) 35...cb 36. cb Kh8 37. g4 Kg8 38. g5 fg 39. hg Kh8 40. b5 (Zugswang.) 40...Kg8 41. g6 hg 42. fg Kf8 43. gf Nf7 44. Bf7 Kf7 45. Kg5 Ke6 46. Kg6 Ke7 47. Kf5 Kd6 48. Kf6 Kc5 49. Ke5 Kb4 50. Kd5 Ka4 51. Kc6 Resigns.

KNOXVILLE C. C. MAY SWISS

John Anthony (1967) vs. Lou Groeniger (1457)
1. e4 e5 2. Nf3 f5 3. Nxe5 Nf6 4. exf5 d6 5. Nf3 Bxf5 6. d4 Nc6 7. a3 Qe7 + 8. Be2 0-0-0 9. Nc3 h6 10. 0-0 g5 11. Bd3 Qd7?! (Bg4!) 12. d5 Ne5 13. Bxf5 Qxf5 14. Nd4 Qb6 (Better is Qg6.) 15. Ne6 Rd7 16. Nb5 a6 17. Qd4! b6 18. Qa4 a5? 19. b4?! Nxd5 20. Nbd4 Re7 21. Qb5 c6 22. Nxc6 Qxe6 23. Qa6 + Kd7 24. Nxe7 Kxe7 25. bxc5 bxc5 26. Rb1 Bg7 27. Rb7 + Kf6 28. Bb2 Rh7? (This rook move gives White the tempo that he needs to pressure Black relentlessly. Rf8-f7 maybe.) 29. Qd3 Rh8 30. Qf3 + Kg6 31. Qe4 + Kh5?! (Black should take his chances on surviving with 31...Kf6, though g3-f4 follows strongly.) 32. Rxc7 Nf6 33. Qe2 + g4 34. Bxe5 dxe5 35. Re1 e4 36. h3 Kh4 37. g3 + Kh5 (If 37...Kxh??, 38. Qf1 mate.) 38. hxc4 + Nxc4 39. Qxe4 Qxc4 40. Rxc4 Nf6 41. Nf6 Rh4 10 Mate.

August/September 1985

LINCOLN MEMORIAL UNIVERSITY OPEN

June 28-30, 1985

LMU - Harrogate, Tennessee

PRIZE WINNERS

1. <u>Open Section:</u>	(36 players)			
1st	-	IM Boris Kogan Stone Mt., GA	4½ - ½	\$350.00
		IM Mark C. Diesen Frederick, MD	4½ - ½	\$350.00
3rd	-	Dennis V. Gogel New Albany, IN	4 - 1	\$100.00
1st - Expert		Joseph J. Scott Atlanta, GA	4 - 1	\$150.00
		Douglas F. Ralston Knoxville, TN	4 - 1	\$150.00
3rd - Expert		Thomas J. Ousley Clarkston, GA	3½ - 1½	\$ 50.00
1st - Class A		Gary M. Pylant Memphis, TN	3 - 2	\$150.00
		Victor R. Pagan Carbondale, IL	3 - 2	\$150.00
3rd - Class A		Bill Hall Crossville, TN	3½ - 1½	\$ 16.66
		W. Michael Bacon East Point, GA	3½ - 1½	\$ 16.66
		Robert Warnicke Phoenix, AZ	3½ - 1½	\$ 16.66
2. <u>Amateur Section:</u>	(31 players)			
1st	-	Tim McHenry Baxter, TN	4½ - ½	\$137.50
		Alan Gullette Knoxville, TN	4½ - ½	\$137.50
3rd	-	John M. Hill Bristol, TN	4 - 1	\$ 16.66
		Ervin E. Moss Atlanta, GA	4 - 1	\$ 16.66
		Justin S. Manley Lexington, KY	4 - 1	\$ 16.66
1st - Class C		Paul J. Jordan Knoxville, TN	3½ - 1½	\$200.00

Continued

Tennessee Chess News

Lincoln Memorial University Open

2nd - Class C	Terrence Liptak	3 - 2	\$ 75.00
3rd - Class C	Roger E. Viles Knoxville, TN	2½ - 2½	\$ 16.66
	David B. Nuckols LaFollette, TN	2½ - 2½	\$ 16.66
	Billy F. Gentry Raleigh, NC	2½ - 2½	\$ 16.66
3. <u>Novice Section:</u> (12 players)			
1st - (Class E)	Lynn McHenry Baxter, TN	4 - 1	\$ 83.33
	Michael A. Lipkin New Tazewell, TN	4 - 1	\$ 83.33
	Jeff Wicker Eastern, KY	4 - 1	\$ 83.33
3rd -	Alan F. Howe Ft. Campbell, KY	3½ - 1½	\$ 50.00
1st - Unrated	Reed Hail Hulan, KY	3 - 2	\$ 50.00
Chief TD - Kenneth D. Keck, Crossville, TN			
Assistants- Harry D. Sabine Bill Hall			
Organizer- Dr. Al Lipkin			

TURKEY TOUR STANDINGS

Master/Expert

1. Ronald Burnett	308
2. Bill Melvin	238
3. Richard Carpenter	216
4. Mark King	174
5. Doug Ralston	143

Class A

1. Brian D. Smith	178
2. Bill Melvin	174
3. Doug Ralston	108
4. Bill Hall	98
5. Mark King	60
6. Pheo Patterson	60

Class B

1. Bill Orgain	164
2. Brian Lentz	132
3. Jay Sabine	130
4. Mike Headrick	89
5. Charles Martin	83

Class C

1. Brian Lentz	112
2. Roger Viles	80
3. Byong Sul Lim	65
4. Louis Groeniger	60
5. Philip Hart	55

Class D

1. Clint Pearson	133
2. Tim Jumonville	90
3. Lynn McHenry	85
4. Joey Burton	73
5. Ed White	65

Class E & Under

1. Jason Johns	76
2. Charles Webb	55
3. Joey Burton	45
4. Thomas Matthews	45
5. Linda Reaves	30

RATINGS AND THE CUMULATIVE

I've heard many a player commenting upon a master losing to a much, much lower-rated player as if the master had suffered an irrecoverable loss and was doomed to drop tons of rating points. And, in fact, could give the tournament up as far as upgrading his rating was concerned. Well, the USCF's rating system says that as long as there is the promise of the higher-rated player playing someone as far above him rating-wise as the range of the lower-rated player that he lost to—then he should definitely play on. Another interesting and positive point of the rating system is that this someone need not be a single player. This "one" can be the remainder of his opponents!

Tournament ratings are based on the cumulative—not on single opponents. As far as impersonal ratings are concerned, it is no worse for an expert to lose to a 1300 player as it is for him to lose to a 2300 player! (Pride is another thing.) For instance, suppose we have a typical five-round event where Expert X succumbs to a 1300 player in the first round. Further, assume that the expert's other opponents are rated, respective to rounds, 1700, 1800, 2000, and 2300. Assume further that upon being shocked to life that the expert's adrenalin pours and he wins the rest of his games. We'll now see how post-tournament ratings are compiled for such an event.

First, a quick introduction to the formula that will be used. The main equation is: New Rating "K" (Wins—Win Expectancy). Here "K" is a point-limit constant varying from 32 to an additional 3 points for each round above four up to ten tournament rounds. In our case K would equal 35. The "win expectancy" is based on the odds that you should beat a player rated a range of points above or below your rating. You can calculate the "win expectancy" or "We" by hand or use the USCF's handy charts. For our 2100 Expert the win expectancies are, based on rating difference:

Rating Difference	Win Expectancy
+ 800	0.990
+ 400	0.909
+ 300	0.849
+ 100	0.640
- 200	0.240

Total "We" = 3.628

The minus on the 200-point rating difference accounts for the fact that the master's rating is above the expert's rating. The "We"

gives the expert a statistical chance of beating the master 1 out of 4 games. On the other hand it further says that the expert is not expected to lose but 1 out of 100 games to a 1300 player.

To calculate his post-tournament rating we can ignore Bonus Points (points awarded to winners who play better than is statistically expected, exceeding the tournament's "K") and Feedback Points (points awarded to losers who faced sharks disguised with minnow ratings). However, we must recognize Boundaries. A 2100 expert can win or lose only 75 percent of what players below 2100 get, while a 2300 can win or lose only 50 percent. So, we must adjust whatever new rating we get by multiplying it by 75 percent. On with the show... Based on the above equation we get: $\text{New Rating} = 2100 + 35 \times (4 - 3.628) \times 0.75 = 2110$. Hence Expert X nets 10 points. Interestingly enough, doing this calculation for a win over the 1300 and a loss to the 2300 player (or any of the others for that matter) gives the same final rating result! However, in a one-game match he would have lost 26 points to the lower-rated player but only 6 points to the master!

Another look. A 5.5 point loss results from losing to the 1300 player and beating the master (-25.5 + 20.0, respectively) or vice versa (+1 + (-6.4)), giving the same final cumulative total after "K" modification and boundary adjustments. (You must get at least a whole point for a win; so beating the 1300 shows up as a 1 instead of a fraction.) So, it isn't the rating of any one player who you may lose to—or win over—that decides your rating, but your tournament performance as a whole. Conversely, if you catch a master napping and nip him, don't get over-inflated and lose to everyone else—you still will lose points (but not your thrill!).

Your reasons for withdrawing from a tournament may be valid—distance from home, off-form, sick, scared, etc.—but consider that taking one or two disastrous losses may not hurt you that much providing that the caliber of your overall opposition remains high.

U. S. OPEN COMPUTER CHAMPIONSHIP: COMPUTER WARS

Before you run out and buy your next chess computer let me give you the surprise results of the U. S. Open Computer Championship recently held during June 21-23 in Mobile, Alabama. A microcomputer won!!

Elite X "C" bested the field, which included three mainframes, with a 5.5-.5 score, earning honors for best new program and best dedicated (solely chess-playing) machine. Belle of Bell Labs, N. J., the pre-tournament favorite fell to Bee Bee, an Illinois mainframe, in the final round, allowing Bee Bee a clear second with 4.5 points. Bee Bee's loss came from her encounter with the Elite X. Fidelity's "PC" Experimental, which runs on Apple computers, scored 2.5 for the best result by a personal computer program.

Expect a big strength increase in micro computers resulting from the incorporation of the Fidelity Elite X "C". So don't jump on the first "plays-expert-or-better-offer." For an idea of what I'm speaking of, consider page 57 of the August edition of *Chess Life & Review*. There is a full page ad extolling the virtues of the Turbostar 432. It according, to the ad, turned in a "performance rating of 2300 at the Mobile Chess Championship." Well, maybe so. But, look among the tournament results below and wonder at just how impressive that result really is, considering the Turbo's 2.5 out of 6 results. Also, this certainly makes one wonder about the power of the mass of computers stacked above it. Maybe they play grandmaster level.

FINAL TOURNAMENT STANDINGS:

Fidelity Elite Experimental "C"	5.5-.5
Bee Bee	4.5-1.5
Quatro Experimental	4-2
Novag Experimental "Y"	4-2
Belle	3.5-2.5
Mephisto Modular Experimental	3.5-2.5
Fidelity Elite Experimental "A"	3.5-2.5
Fidelity Avant Garde Experimental	3.5-2.5
Super Constellation Experimental	3-3
Turbo Star Experimental	3-3
Mephisto Modular Experimental "S"	3-3
Turbo Kasparov Experimental	2.5-3.5
Fidelity "PC" Experimental	2.5-3.5
Novag Experimental	2-4
Mephisto Exclusive Experimental "S"	2-4
Turbo 640 Experimental	2-4
Mychess II Experimental	1.5-4.5
B11	0.5-5.5

(information from USCF news release)

Fidelity Elite X "C"—Bee Bee Sicilian Defense

1. e4 c5 2. Nf3 d6 3. d4 cxd4 4. Nxd4 Nf6 5. Nc3 g6 6. f4 Nbd7 7. Bc4 Qb6 8. Nf3 Bg7 9. Rf1 0-0 10. e5 dxe5 11. fxe5 Ng4 12. Nd5 Qa5+ 13. Qd2 Qxd2+ 14. Bxd2 Ndx5 15. Nxe7+ Kh8 16. Nxe5 Nxe5 17. Bd5 Re8 18. Nxc8 Nc4+ 19. Kd1 Nxb2+ 20. Kc1 Raxc8 21. Rb1 f5? (21...Nd3+ is much better, and simple to see—winning the exchange or giving perpetual check. So much for tactical invincibility of giant brains.) 22. Rxb2 Bxb2+ 23. Kxb2 h5 24. Re1 Rxe1 25. Bxe1 Kh7 26. c4 Re8 27. Bd2 Re2 28. Kc3 Re7 29. Bg5 Rd7 30. Kd4 Kg7 31. Ke5 b6 32. Ke6 Rc7 33. Bf4 Rc5 34. Bd2 a6 35. Be3 Ra5 36. Kd6 Kh7 37. Bxb6 Rxa2 38. c5 Rb2 39. Ba5 Rf2 40. c6 Rc2 41. c7 Rxc7 and Black Resigns.

Here Gullette springs an ancient trap on his young opponent. The poisoned flesh is initially resisted but finally proves too tempting. A few mistakes were made in the opening phases, but the game illustrates well the evils of early castling and lagging development. Actually Gullette's mistakes came from having too many winning courses.

WELCOME BACK TO OAK RIDGE SWISS

Round 3 Board 7

Ex. Var. of Ruy Lopez

Brian Lentz (1513) vs. Alan Gullette (1758)

1. e4 e5 2. Nf3 Nc6 3. Bb5 a6 4. Bxc6 dxc6 5. 0-0 Bg4 6. h3 h5!? (Of course not 7. hxg?!, falling into a standard trap.) 7. d3 Qf6 8. Bg5?? Qg6? (Black could have won a piece with Bxf.) 9. hxg4? hg 10. Nxe5? Qxg5? (A win is a win, but 10...Qh7 mates in four.) 11. Nxc4 0-0-0 12. Qf3 Rh4 13. Nh2? Bd6 14. g3 Ne7 15. Kg2 f5 16. ef Nxf5 17. Nc3 Rdh8 18. Rh1 Rh6 (Threatens Nh5+) 19. Ng4 Qh5 (Nh5+ still wins the Queen.) 20. Rxh3 Qxh3+ 21. Kg1 Nxc3 (Threatens Ne2+!) 22. fxg3 Bc5+ 23. Nf2 Qh2+ 24. Kf1 Rf8 25. Qg4+ Kb8 26. Ne4 Rxf2+ 27. Resigns (0-1).

TENNESSEE POSTAL CHESS

with Kent Meadows

Before we start, I must state that last issue's "our USCF OFFICE" contained an imposter! I did not go to New York. I have never been further north than Mammoth Cave, Kentucky. I believe the misprint intended to mention Kent McCormack rather than Lord Kent himself. I'm sure McCormack is quite flattered to be confused with the great Postal Chess God, but, alas, he is only mortal, and the picture is his, not mine.

I'm sure many of you remember the old western "Major Dundee" starring Charlton Heston, Richard Harris, James Coburn, and Senta Berger. Do you remember the Apache chief? Every time the Apaches kicked the hell out of the cavalry, he would step out from the shadows and boast "Who will stand against me now?!!!" Well, when Lord Kent receives that sad, tear-stained postcard with the words "I resign" written on it, that's what he says, too. I stand in a chair (standing on the card, of course) and yell "Who will stand against me now?!!!" Wouldn't you like to be able to yell that too? Don't you want to be brave like Lord Kent? Well, if you want to be a tough, tough genius-hero like your friend and humble narrator and play real he-man chess, send \$6.00 (and \$4.00 more if not a TCA member) to: Kent Meadows, 206 30th Avenue North, Nashville, TN 37803.

You play six games in a preliminary section with three other players—two games versus each, one game with each colour. All entry fees are returned to the top three finalists. You qualify for the finals by scoring four or more points out of your six games. You may enter more than one section. Please include your USCF O-T-B or other postal rating. Enter today, you'll be glad ya did.

All joking aside, I would like to say that I have enjoyed my five years as postal director, and I hope that I have served you postal players in a satisfactory manner. I hope that I have satisfactorily served Tennessee chess players as a member of the board of directors. It was an honor to serve you!! Well, until later, this is the ruler of the water and, the Lord Humungous, the Ayatollah of Rock'n Rollah signing off! Play chess.

RESULTS:

Louis Inman and Lee Edwards have drawn the last game in TC-F-82. Inman wins the 1982 Tennessee postal chess championship!! Here are the prize winners:

First	Lewis Inman — \$36.00
Second	Lee Edwards — 21.60
Third and fourth	Bill Irwin — 7.20
Third and fourth	Elis Jones — 7.20
TC-F-82:	Inman 1/2 Edwards
TC-F-83:	Inman, Burnett; E. Jones, J. Jones Irwin 1F Smith; Irwin, Burnett; Edwards 1 E. Jones.

TC-1-84: Burnett 1 Finley.

TC-2-84: Pylant 2F Bowman;

Irwin 1/2 Penuel

RATINGS:

Aristorenas	800
Bowman	468
Burnett	1100
Crump	494
Edwards	666
Finley	522
Inman	809
Irwin	732
E. Jones	717
J. Jones	960
McHenry	742
Menzel	631
Penuel	590
G. Pylant	794
J. Smith	751

GAME OF THE MONTH:

This month we have an exciting tactical duel between Lee Edwards and Ellis Jones. Black is just about to realize his material advantage and consolidate when he makes one mistake. Sometimes that's all it takes as Lee demonstrates in a most instructive manner. Annotated by Lee Edwards.

POSTAL CHESS

TC-F83

Lee Edwards vs. E. E. Jones

Muzio-Polerio Gambit (by trans.)

1. f4 e5 2. e4 The From Declined. I believe that postal players are more willing to venture the From than OTB players, who have no [ready] access to the books. 2...exf4 3. Nf3 g5 4. Bc4 g4 5. 0-0! The Amuzing Muzio 5... gxf3 6. Qxf3 Qf6 Considered better than 6...Qe7 7. e5 Qxe5 8. Bxf7+ Kxf7 This line, analyzed by Glaskov, is discussed by Andy Soltis in the October 1980 Chess Life. 9. d4 Qxd4+ 10. Be3 Qf6 11. Bxf4 Ne7 12. Nc3 Nf5 13. Ne4 Qg6 14. g4 Be7 15. Kh1 Nh4 16. Qe3 Kg8 17. Be5 !Estria and Glaskov. 17...b6 followed by Bb7 and Black has decisive advantage-Korchnoi-ECO. 18. Rad1 Bb7 19. Rf4 Bg5? Too greedy. Simply trading by Bxe4 is much better. 20. Qb3+ Qe6 Now Black is lost. After 20...d5, a sample line is 21. Rxd5! Bf6,

Continued

Tennessee Chess News

22. Rd6+ Kg7, 23. Bxf6+ Kh6, 24. g5+ Kh5 25. Rxf4+ Kxf4 26. Qg3+ Kh5 27. Qh3++ 21. Rxd7! Black gets Polerioed [clobbered?] 19...Bg5 was bad for the curious reason that the Bishop on e7 blocked this move, giving the White Rook free reign on the 7th rank. Now the Black Queen is pinned and mate quickly follows if Black takes either Rook. Of course, after 21...Qxb3, 22. Rg7 is mate 21...Bxe4 and White announced mate in six after 22. Kg1 Nf3+ 23. Rxf3! Be3+ 24. Kf1 Bd3+ 25. exd3 Bf4 26. Qxe6+ Kf8 27. Qf7 or Rxf4 mate.

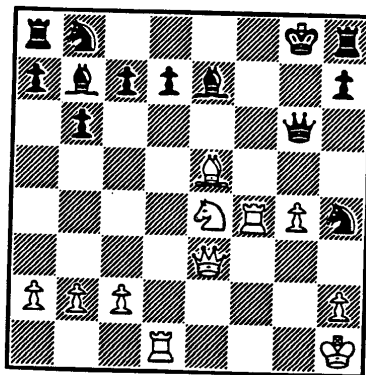

After 19. Rf4

AUBURNDALE CHAMPIONSHIP

PLAYER	PRE ST RTNG	POST RTNG	POST							TOT
			1	2	3	4	5	6	7	
1 TAJ, OLIVER	TN 1697	1714	W45	W42	W48	U--	W-4	W11	U--	5.0
2 HORGAN, ALEC WILLT	TN 1350	1413	W26	W46	W13	W-7	W32	U--	U--	5.0
3 TAI, STEPHANIE	TN 1108	1158	X--	W-8	W57	X--	W28	U--	U--	5.0
4 HAMLETT, CHUCK	TN 1493	1514	D12	W12	W34	W38	L-1	W23	U--	4.5
5 STAFFORD, EDDIE	TN 952	1031	W47	W16	D27	D27	D27	W27	L-7	4.5
6 DOLL, JENNIFER	TN 1308	1316	W55	W15	W65	L-9	W67	U--	U--	4.0
7 KINI, VINAY	TN 1185	1235	W43	W63	W32	L-2	U--	U--	W-5	4.0
8 DOLL, MELISSA	TN 1156	1170	W57	L-3	X--	W28	X--	U--	U--	4.0
9 BYERS, JENNIFER	TN 977	1082	W65	W55	W67	W-6	L15	U--	U--	4.0
10 FADER, RON	TN 1683	1714	W5A	D49	W18	W19	U--	U--	U--	3.5
11 BALOGH, JASON	TN 1434	1459	W62	D14	W14	W22	U--	L-1	U--	3.5
12 KLEIN, CRAIG	TN 1368	1381	D-4	L-4	W62	W60	W38	L14	U--	3.5
13 SAEGER, NICOLAS	TN 1299	1319	W35	W29	L-2	W43	D26	U--	U--	3.5
14 FAN, WILL	TN 1225	1286	W41	D11	L11	U--	W60	W12	U--	3.5
15 CRAWFORD, JENNIE	TN 1137	1166	W67	L-6	D55	W65	W-9	U--	U--	3.5
16 LAURINAS, NICK	TN 916	1004	W69	L-5	W47	D32	W46	U--	U--	3.5
17 COLEMAN, JASON	TN 1694	1690	W41	L18	X--	W49	U--	U--	U--	3.0
18 COURTNEY, BILLY	TN 1585	1602	W73	W17	L10	W59	U--	U--	U--	3.0
19 SANSONE, FRED	TN 1457	1493	W76	W59	W49	L10	U--	U--	U--	3.0
20 ADALBERTH, KARIN	TN 1431	1450	W37	W70	W61	U--	U--	U--	U--	3.0
21 ALPERIN, LEE	TN 1383	1377	W52	L31	W44	W40	U--	U--	U--	3.0
22 RADFORD, MICHAEL D.	TN 1272	1277	W40	L38	W54	L11	W45	U--	U--	3.0
23 WINSTEAD, MATTHEW	TN 1226	1225	L40	W45	W42	W48	U--	L-4	U--	3.0
24 HASS, COLE C.	TN 1039	1063	W64	L32	L29	W47	U--	U--	W27	3.0
25 HORGAN, KELLY E	TN 1034	1108	W71	W71	W71	U--	U--	U--	U--	3.0
26 GROUNDS, JOSH	TN 993	1056	L-2	D56	W33	W29	D13	U--	U--	3.0
27 ENGELBERG, PAUL	TN 992	1005	D33	W33	D-5	D-5	D-5	L-5	L24	3.0
28 STEVENS, AMY	TN 973	1015	W72	W57	W53	L-8	L-3	U--	U--	3.0
29 RUCKER, PETER C	TN 0	1214	W63	L13	W24	L26	W43	U--	U--	3.0
30 HARDWICK, CHRISTOP	TN 1430	1412	L90	W74	D31	W31	U--	U--	U--	2.5
31 LOSKOVITZ, NEAL	TN 1305	1327	W40	W21	D30	L30	U--	U--	U--	2.5
32 LEVATINO, ELIAN	TN 1231	1230	W56	W24	L-7	D16	L-2	U--	U--	2.5
33 BOMAR, DUSTIN	TN 875	910	D27	L27	L26	W66	W56	U--	U--	2.5
34 SCOTT, CLAYTON W	TN 1288	1258	L3A	U--	L-4	L51	W62	W48	U--	2.0
35 COHEN, JASON	TN 1207	1165	L13	L43	L45	W63	W66	U--	U--	2.0
36 ROGERS, TOSH	TN 1191	1185	L19	W73	L41	B--	U--	U--	U--	2.0
37 EDWARDS, EVIE	TN 1139	1154	L20	W61	X--	U--	U--	U--	U--	2.0
38 YEARWOOD, JEFF	TN 1133/13	1185	W34	W22	U--	L-4	L12	U--	U--	2.0
39 ARKIN, RICHARD	TN 1110	1113	W6A	L44	U--	W74	U--	U--	U--	2.0
40 BALLIN, JEFF	TN 1098	1112	L31	W68	W52	L21	U--	U--	U--	2.0
41 PEDEN, ROBERT W	TN 1079/5	1188	L17	L58	W36	W73	U--	U--	U--	2.0
42 LEE, GEORGE	TN 1055	1074	W40	L-1	L23	U--	W51	U--	U--	2.0
43 WHITE, SFAN M	TN 1046/10	1074	L-7	W35	W66	L13	L29	U--	U--	2.0
44 GROUNDS, JUDE	TN 1045	1074	W70	W39	L21	U--	U--	U--	U--	2.0
45 WHITAKER, COLE	TN 1022	1046	L-1	L23	W35	W54	L22	U--	U--	2.0
46 LEE, PETER	TN 991	1007	L4A	L-2	W69	W56	L16	U--	U--	2.0

August/September 1985

47	GUIMIL,MIKE	TN	909/5	953	L-5	W64	L16	L24	W69	U--	U--	2.0
48	ROSEN,JAY	TN	869	908	W46	W54	L-1	L23	U--	L34	U--	2.0
49	WILCOX,DAVID A.	TN	1654	1630	W49	D10	L19	L17	U--	U--	U--	1.5
50	HODGSON,MATTHEW	TN	1192	1212	W30	D52	U--	U--	U--	U--	U--	1.5
51	SAUL,JAY	TN	1056/5	1052	L14	L60	U--	W34	L42	D54	U--	1.5
52	BONGARD,DAN J	TN	1016/11	1031	L21	D50	L40	W68	U--	U--	U--	1.5
53	MEREDITH,RONDA	TN	882	898	U--	W72	L28	D57	U--	U--	U--	1.5
54	BUSBY,WESLEY A	TN	876	893	W27	L48	L22	L45	U--	D51	U--	1.5
54	EDWARDS,AMY M	TN	800/5	897	L-6	L-9	D15	L67	W65	U--	U--	1.5
56	FERGUSON,ROB	TN	760/5	847	L32	D26	W63	L46	L33	U--	U--	1.5
57	ADCOCK,RENAE	TN	0	852	L-8	L28	L-3	D53	X--	U--	U--	1.5
58	GORDON,CHRIS	TN	1411	1415	L10	W41	U--	U--	U--	U--	U--	1.0
59	UMSTOT,MATTHEW B	TN	1737	1726	L49	L19	W73	L18	U--	U--	U--	1.0
60	SHARP,ALLEN C	TN	1237	1213	L22	W51	U--	L12	L14	U--	U--	1.0
61	DOLL,ELIZABETH	TN	1228	1215	W70	L37	L20	U--	U--	U--	U--	1.0
62	BOMAR,DOUG	TN	1045	1031	L11	U--	L12	B--	L34	U--	U--	1.0
63	DUBERSTEIN,AARON	TN	1027/15	976	L29	L-7	L56	L35	B--	U--	U--	1.0
64	SCOTT,KENNY T	TN	994/5	890	L42	L47	B--	U--	U--	U--	U--	1.0
65	LAURINAS,HEATHER	TN	926	919	L-9	W67	L-6	L15	L55	U--	U--	1.0
66	ALPERIN,ANDREW J	TN	863/10	851	L24	W69	L43	L33	L35	U--	U--	1.0
67	ROGERS,ROBIN L	TN	828/7	864	L15	L65	L-9	W55	L-6	U--	U--	1.0
68	JOHNSON,MICHAEL	TN	800/5	832	L39	L40	W74	L52	U--	U--	U--	1.0
69	CRISP,DONALD L	TN	692/8	679	L16	L66	L46	B--	L47	U--	U--	1.0
70	ALPERIN,REBEKAH	TN	1194	1173	L61	L20	U--	U--	U--	U--	U--	.0
71	RADFORD,SARAH	TN	1072	1063	L24	L25	L25	U--	U--	U--	U--	.0
72	MEREDITH,SUSAN	TN	1013	1000	L28	L53	U--	U--	U--	U--	U--	.0
73	SINGLETON,MICHAEL	TN	918/5	931	L18	L36	L59	L41	U--	U--	U--	.0
74	PHILPOT,PATRICK S	TN	760/5	755	L44	L30	L68	L39	U--	U--	U--	.0

OAK RIDGE SWISS

PLAYER	ST	RTNG	PRE	POST	RTNG					TOT
					1	2	3	4	5	
1	BURNETT,RONALD	WA	TN 2370	2381	W14	W-7	D10	W-8	W-2	4.5
2	MADDIGAN,CHARLES	TN	2362	2361	W19	W-6	W-9	W-4	L-1	4.0
3	TRUESDEL,L DAVE	TN	2174	2177	W18	W11	D-8	D10	W-9	4.0
4	CARPENTER,RICHARD	TN	2104	2124	W25	W12	W-5	L-2	W-7	4.0
5	CHAMBERS,CHRIS L	NJ	2024	2041	W26	W17	L-4	W11	W10	4.0
6	FARR,ROY T	TN	1951	1965	W19	L-2	W14	W24	D-8	3.5
7	RALSTON,DOUGLES F	TN	2085	2072	W27	L-1	W18	W13	L-4	3.0
8	JONES, JR JOE C	TN	2071	2068	W21	W27	D-3	L-1	D-6	3.0
9	MELVIN,BILL	TN	2070	2064	W16	W22	L-2	W12	L-3	3.0
10	ISHEE,MARK	TN	2011	2022	W20	W13	D-1	D-3	L-5	3.0
11	GULLETTE,ALAN	TN	1758	1776	W24	L-3	W16	L-5	W18	3.0
12	THOMAS,LARRY G	TN	1739	1758	W29	L-4	W20	L-9	W22	3.0
13	LIPKIN,ALAN H	TN	1725	1743	W28	L10	W22	L-7	W20	3.0
14	ORGAIN,WILLIAM H	TN	1694	1716	L-1	W23	L-6	W27	W17	3.0
15	GOSNELL,LARRY	TN	1651	1640	L-2	W26	D27	L17	W24	2.5
16	LENTZ,BRIAN D	TN	1645	1631	L-9	W28	L11	D26	W27	2.5
17	HEADRICK,MIKE	TN	1792	1758	L22	L-5	W29	W15	L14	2.0
18	MARTIN,CHARLES	TN	1681	1687	L-3	W21	L-7	W19	L11	2.0
19	VILES,ROGER E	TN	1651	1615	L-6	L20	B--	L18	W28	2.0
20	POFF,STEVE MARION	TN	1551	1566	L10	W19	L12	W21	L13	2.0
21	CHAMBERS,STEVE	TN	1497	1497	L-8	L18	W28	L20	W26	2.0
22	SMITH,HERBY E	KY	1459	1500	W17	L-9	L13	W25	L12	2.0
23	GROENIGER,LOUIS M	TN	1438	1432	L-7	L14	L26	B--	W29	2.0
24	JUMONVILLE,TIMOTH	TN	1337	1355	L11	B--	W25	L-6	L15	2.0
25	WILLIAMS,DAVID C	TN	1599	1552	L-4	D29	L24	L22	B--	1.5
26	POLING,ROBERT S	TN	1476	1473	L-5	L15	W23	D16	L21	1.5
27	WEBB,CHARLES ALLA	TN	1094/11	1193	B--	L-8	D15	L14	L16	1.5
28	GUERRANT,B W	KY	1176/8	1242	L17	L16	L21	W29	L19	1.0
29	WOODY,DAVID W	TN	1493/12	1423	L12	D25	L17	L28	L23	.5

Tennessee Chess News

MEMPHIS OPEN

PLAYER	PRE		POST				TOT	
	ST	RTNG	RTNG	1	2	3		4
1 LINXWILER, PAUL A	TN	2127	2154	W15	W-2	W-4	W-5	4.0
2 HOLYFIELD, ROBERT	TN	2025	2051	W13	L-1	W-6	W-7	3.0
3 BOYD, DANIEL LEROY	TN	1970	1983	W10	W14	L-5	W-9	3.0
4 PYLANT, GARY M	TN	1880	1910	W12	W-9	L-1	W-8	3.0
5 MINOR, RONALD L	TN	2123	2114	W14	D-8	W-3	L-1	2.5
6 BROWN, LEROY	TN	1957	1962	W11	D-7	L-2	W13	2.5
7 ISHEE, MARK	TN	2035	2011	W18	D-6	D-8	L-2	2.0
8 BARTON, MIKE D	TN	1885	1887	W17	D-5	D-7	L-4	2.0
9 THOMPSON, GUY	MS	1819	1809	W16	L-4	W11	L-3	2.0
10 ORGAIN, WILLIAM H	TN	1686	1694	L-3	W15	L13	W17	2.0
11 LEWIS, F MORRIS	TN	1640	1656	L-6	W17	L-9	W14	2.0
12 LOVELACE, JOHN M	TN	1638	1653	L-4	L13	W15	W16	2.0
13 MITCHELL, JAMES H	TN	1579	1615	L-2	W12	W10	L-6	2.0
14 SULCER, WILLIAM MI	AR	1778	1749	L-5	L-3	W16	L11	1.0
15 SPRAGUE, JACK C	TN	1725	1684	L-1	L10	L12	B--	1.0
16 AVANT, TIMOTHY A	TN	1494	1495	L-9	W18	L14	L12	1.0
17 WEIS, LOUIS T	TN	1416	1402	L-8	L11	X--	L10	1.0
18 WHITE, STEVE A	TN	1584	1562	L-7	L16	U--	U--	.0

MEMPHIS OPEN/NOVICE

PLAYER	PRE		POST			TOT	
	ST	RTNG	RTNG	1	2		3
1 KAY, TODD M	TN	1309	1349	W10	W-4	W-2	3.0
2 PATTERSON, MICHAEL	TN	1359	1368	W-9	W-3	L-1	2.0
3 PREST, CHARLES	TN	0	1272	W-6	L-2	W-9	2.0
4 MOXLEY, WESLEY	TN	0	1354	W-7	L-1	W-6	2.0
5 EBERT, KENNETH J	TN	0	1153	W-8	L-6	W-7	2.0
6 DINGLER, JOE K	MS	1059	1064	L-3	W-5	L-4	1.0
7 BLOOMER, BRIAN	TN	718/5	825	L-4	W10	L-5	1.0
8 HEARN, WILLIAM	TN	665/4	773	L-5	L-9	W10	1.0
9 JONES, ANTHEN	TN	0	1077	L-2	W-8	L-3	1.0
10 WHOOPER, CARLTON	TN	0	802	L-1	L-7	L-8	.0

AUBURNDALE SCHOOL CHAMP FINALS

PLAYER	PRE		POST							TOT	
	ST	RTNG	RTNG	1	2	3	4	5	6		7
1 TAI, OLIVER	TN	1714	1751	W-7	W10	W-2	W-4	U--	U--	U--	4.0
2 KINI, VINAY	TN	1235	1307	W20	W13	L-1	W12	U--	U--	U--	3.0
3 YAI, STEPHANTE	TN	1158	1193	L-6	D-8	D-8	D-8	W-8	L-6	L-5	2.5
4 FADER, RON	TN	1714	1709	W-5	W-6	U--	L-1	U--	U--	U--	2.0
5 ADALBERTH, KARIN	TN	1450	1459	L-4	W-7	U--	U--	U--	U--	W-3	2.0
6 HARDWICK, CHRISTOP	TN	1412	1419	W-3	L-4	U--	U--	U--	W-3	U--	2.0
7 DOLL, JENNIFER	TN	1316	1317	L-1	L-5	W21	W20	U--	U--	U--	2.0
8 ALPERIN, LEE	TN	1377	1325	U--	D-3	D-3	D-3	L-3	U--	U--	1.5
9 COLEMAN, JASON	TN	1690	1702	W17	U--	U--	U--	U--	U--	U--	1.0
10 HAMLETT, CHUCK	TN	1514	1520	W11	L-1	U--	U--	U--	U--	U--	1.0
11 BALOGH, JASON	TN	1459	1454	L10	W18	U--	U--	U--	U--	U--	1.0
12 HORGAN, ALEC WILLI	TN	1413	1409	U--	W20	U--	L-2	U--	U--	U--	1.0
13 SAEGER, NICOLAS	TN	1319	1319	W15	L-2	U--	U--	U--	U--	U--	1.0
14 RADFORD, SARAH	TN	1063	1078	U--	W15	U--	U--	U--	U--	U--	1.0
15 STAFFORD, EDDIE	TN	1031	1026	L13	L14	W22	U--	U--	U--	U--	1.0
16 STEVENS, AMY	TN	1015	1039	W19	U--	U--	U--	U--	U--	U--	1.0
17 COURTNEY, BILLY	TN	1602	1590	L-9	U--	U--	U--	U--	U--	U--	1.0
18 FAN, WILL	TN	1286	1277	U--	L11	U--	U--	U--	U--	U--	.0
19 HODGSON, MATTHEW	TN	1212	1188	L16	U--	U--	U--	U--	U--	U--	.0
20 HORGAN, KELLY E	TN	1108	1094	L-2	L12	U--	L-7	U--	U--	U--	.0
21 BYERS, JENNIFER	TN	1082	1075	U--	U--	L-7	U--	U--	U--	U--	.0
22 LAURINAS, NTCK	TN	1004	1000	U--	U--	L15	U--	U--	U--	U--	.0

August/September 1985

COUGAR III

PLAYER	PRE		POST				TOT	
	ST	RTNG	RTNG	1	2	3		4
1 BELL, WAYNE C	KY	1985	2015	W12	W18	W-6	W-3	4.0
2 GEE, MICHAEL S	TN	1960	1964	W13	D17	W-9	W-8	3.5
3 CARPENTER, RICHARD	TN	2083	2073	W19	W10	W-4	L-1	3.0
4 SCHNEITMAN, PATRIC	TN	1871	1885	W18	W-7	L-3	W12	3.0
5 BABB, CURTIS LEE	TN	1663/4	1713	L-7	W22	W18	W10	3.0
6 OUSLEY, LARRY J	TN	1661	1684	W16	W11	L-1	W15	3.0
7 MARTIN, CHARLES	TN	1615	1649	W-5	L-4	W19	W14	3.0
8 LAWS, CHARLES G	TN	1678	1694	W22	D-9	W17	L-2	2.5
9 HAILEY, MAX L	TN	0	1761	B--	D-8	L-2	W17	2.5
10 SCHONBLUM, J ERIC	TN	1639	1636	W21	L-3	W13	L-5	2.0
11 LENTZ, BRIAN D	TN	1605	1589	W15	L-6	L14	W19	2.0
12 VILES, ROGER E	TN	1576	1571	L-1	W23	B--	L-4	2.0
13 GROENIGER, LOUIS M	TN	1476	1471	L-2	W20	L10	B--	2.0
14 KOZEL, MICHAEL	TN	1447	1464	L-4	B--	W11	L-7	2.0
15 SIDES, CHRIS B	TN	1285/15	1326	L11	W16	W22	L-6	2.0
16 WOODY, DAVID W	TN	0	1474	L-6	L15	W21	W18	2.0
17 RIBAR, KEVIN P	TN	1678/9	1646	W20	D-2	L-8	L-9	1.5
18 DIXSON, RALPH	TN	1591/7	1514	W23	L-1	L-5	L16	1.0
19 MARTIN, LEWIS A	TN	1510/5	1501	L-3	W21	L-7	L11	1.0
20 VARNER, CHRIS	TN	1133/5	1153	L17	L13	W23	L22	1.0
21 LIPSCOMB, JOSEPH A	TN	1089/7	1135	L10	L19	L16	W23	1.0
22 MORRIS, BILLY W	TN	0	1321	L-8	L-5	L15	W20	1.0
23 LENTZ, NEIL D	TN	1345/4	1164	L18	L12	L20	L21	.0

CUMBERLAND COUNTY SUMMER OPEN I

PLAYER	PRE		POST				TOT	
	ST	RTNG	RTNG	1	2	3		4
1 MADDIGAN, CHARLES	TN	2363	2362	W18	W-6	D-3	W-9	3.5
2 CARPENTER, RICHARD	TN	2095	2108	W13	W19	W-5	D-4	3.5
3 GODFREY, SCOTT	VA	2077	2110	W22	W-7	D-1	W10	3.5
4 RALSTON, DOUGLES F	TN	2030	2068	W23	W15	W-9	D-2	3.5
5 SMITH, BRIAN D	TN	1948	1993	W-8	W17	L-2	W15	3.0
6 TGOU, RICHARD E	TN	1909	1937	W14	L-1	W21	W12	3.0
7 PEODIESON, JOHN	TN	1838	1859	W24	L-3	D-8	W16	2.5
8 LENTZ, BRIAN D	TN	1560	1638	L-5	W20	D-7	W18	2.5
9 KING, MARK T	TN	2103	2090	W21	W11	L-4	L-1	2.0
10 MELVIN, BILL	TN	2095	2069	L15	W16	W13	L-3	2.0
11 SCHNEITMAN, PATRIC	TN	1899	1888	W26	L-9	L16	W22	2.0
12 ROBBINS, GREGORY K	TN	1898	1883	L16	W14	W22	L-6	2.0
13 LIPKIN, ALAN H	TN	1716	1725	L-2	W24	L10	W23	2.0
14 MARTIN, CHARLES	TN	1677	1688	L-6	L12	W24	W21	2.0
15 ORGATN, WILLIAM H	TN	1620	1684	W10	L-4	W19	L-5	2.0
16 VILES, ROGER E	TN	1589	1651	W12	L10	W11	L-7	2.0
17 DICKERSON, LEONARD	TN	2117	2090	W20	L-5	D18	U--	1.5
18 MC HENRY, TIM	TN	1760	1766	L-1	W25	D17	L-8	1.5
19 KINCAID, KEVIN	KY	1831	1819	W25	L-2	L15	U--	1.0
20 WHITE, JOHN L	TN	1718	1714	L17	L-8	W26	U--	1.0
21 KNEILE, KARL R	TN	1715	1693	L-9	W26	L-6	L14	1.0
22 SABINE, JAY D	TN	1698	1689	L-3	W23	L12	L11	1.0
23 GORE, WILLIAM DOUG	VA	1563/13	1553	L-4	L22	W25	L13	1.0
24 KOZEL, MICHAEL	TN	1464	1447	L-7	L13	L14	B--	1.0
25 GROENIGER, LOUIS M	TN	1438	1438	L19	L18	L23	W26	1.0
26 LIM, BYONG SUL	TN	1499	1463	L11	L21	L20	L25	.0

Tennessee Chess News

CUMBERLAND COUNTY SUMMER/AMATEUR

PLAYER	ST	PRE		POST				TOT
		RTNG	RTNG	1	2	3	4	
1 TEAGUE, R SHANN	TN	1360	1396	W-9	X--	W-5	W-4	4.0
2 WOODY, DAVID W	TN	1474/4	1500	L-7	W-8	W-6	W-5	3.0
3 MC HENRY, LYNN	TN	1389	1389	W-6	L-5	D-4	W-8	2.5
4 HOWE, SP4 ALAN F	KY	1366/10	1383	W-8	W-9	D-3	L-1	2.5
5 JUMONVILLE, TIMOTH	TN	1331	1337	B--	W-3	L-1	L-2	2.0
6 WHITE, EDWIN CATO	TN	1220	1214	L-3	B--	L-2	W-9	2.0
7 BURTON, JOEY G	TN	1465	1484	W-2	F--	U--	U--	1.0
8 PEARSON, JR CLINTO	TN	1285	1260	L-4	L-2	W-9	L-3	1.0
9 GUERRANT, B W	KY	0	975	L-1	L-4	L-8	L-6	.0

CUMBERLAND COUNTY SUMMER OPEN II

PLAYER	ST	PRE		POST				TOT
		RTNG	RTNG	1	2	3	4	
1 BURNETT, RONALD WA	TN	2358	2370	W10	W-5	W-7	W-2	4.0
2 GODFREY, SCOTT	VA	2110	2120	W21	W16	W10	L-1	3.0
3 KING, MARK T	TN	2090	2092	W15	L-4	W16	W-8	3.0
4 RALSTON, DOUGLES F	TN	2068	2085	W22	W-3	D-8	D-7	3.0
5 SMITH, BRIAN D	TN	1993	2006	W20	L-1	W15	W12	3.0
6 HALL, BILL	TN	1941	1947	W25	L10	W18	W17	3.0
7 MELVIN, RYLL	TN	2069	2070	W-9	W13	L-1	D-4	2.5
8 TSHEE, MARK	TN	2035	2035	W18	W12	D-4	L-3	2.5
9 LENTZ, BRIAN D	TN	1638	1645	L-7	D26	W24	W14	2.5
10 CARPENTER, RICHARD	TN	2108	2104	W19	W-6	L-2	U--	2.0
11 BURNETT, JOHN T	TN	1876	1837	L17	W22	L14	W19	2.0
12 PEDDIESON, JOHN	TN	1859	1848	W23	L-8	W19	L-5	2.0
13 BOWMAN, MICKY D.	TN	1721	1711	W26	L-7	L17	W20	2.0
14 PIKE, JOEL I	TN	1691	1703	L-1	W20	W11	L-9	2.0
15 SABINE, JAY D	TN	1689	1701	L-3	W17	L-5	W24	2.0
16 ORGAIN, WILLIAM H	TN	1684	1686	W24	L-2	L-3	W25	2.0
17 MC TAGGART, MICHAEL	TN	1266/4	1536	W11	L15	W13	L-6	2.0
18 MARTIN, CHARLES	TN	1688	1681	L-8	W23	L-6	U--	1.0
19 WOODWARD, JR JAMES	TN	1626	1619	L10	W25	L12	L11	1.0
20 WOODY, DAVID W	TN	1500/8	1493	L-5	L14	W23	L13	1.0
21 GALLICO, WILLIAM T	TN	1309/14	1301	L-2	L24	W26	L22	1.0
22 PEARSON, JR CLINTO	TN	1260	1268	L-4	L11	L25	W21	1.0
23 LENTZ, NEIL D	TN	1164/8	1240	L12	L18	L20	W26	1.0
24 GUERHANT, B W	KY	975/4	1176	L16	W21	L-9	L15	1.0
25 HOGAN, SCOTT	TN	0	1428	L-6	L19	W22	L16	1.0
26 HOWE, SP4 ALAN F	KY	1383/14	1341	L13	D-9	L21	L23	.5

2ND JACKSON PURCHASE OPEN

PLAYER	ST	PRE		POST				TOT
		RTNG	RTNG	1	2	3	4	
1 FISCHER, ROBERT J	TN	2219	2228	W-6	W12	W-8		3.0
2 BURNETT, RONALD WA	TN	2364	2360	W11	W-4	D-3		2.5
3 JONES, JR JOE C	TN	2035	2071	W15	W-7	D-2		2.5
4 MELVIN, BILL	TN	2100	2101	W13	L-2	W12		2.0
5 HOFFMAN, GREGORY W	KY	1951	1958	L-7	W15	W11		2.0
6 HATTON, TOM	IL	1737	1756	L-1	W16	W10		2.0
7 MAYES, DAVID M	KY	1691	1753	W-5	L-3	W14		2.0
8 PENUEL, BRYANT D	TN	1644	1690	W14	W-9	L-1		2.0
9 BOYKIN, JIMMIE C	TN	1603	1631	D10	L-8	W15		1.5
10 GASAWAY, CHARLES A	KY	1807	1784	D-9	D14	L-6		1.0
11 AMBLE, BRUCE	IL	1803	1905	L-2	W13	L-5		1.0
12 TAYLOR, JEFF B	IL	1764	1760	W16	L-1	L-4		1.0
13 HANESBUTT, DONALD	IN	1736	1722	L-4	L11	W16		1.0
14 MAHFOUD, SAMIR W	KY	1907	1884	L-8	D10	L-7		.5
15 EGULF, FRANK T	TN	1748	1713	L-3	L-5	L-9		.0
16 ECK, JONATHAN	TN	1269	1263	L12	L-6	L13		.0

COMING ATTRACTIONS

AUGUST 31—SEPTEMBER 1 & 2. Tennessee Open Championship 6-SS, 50/2. Holiday Inn, Illinois Avenue, Oak Ridge, TN 37830. Prizes Guaranteed. 2 Sections: **OPEN**, \$\$G 150 + trophy, 100; Exp. 100 + trophy, 50; Class A 100 + trophy, 50; Class B 100 + trophy, 50. Trophies to State and Junior Champs. Plaque to Top Team. **AMATEUR**, Below 1600. \$\$G 150 + trophy, 75; Class D 50 + trophy; Class E 50 + trophy; Unr. 50 + trophy (Unr. eligible for Unr. prize only). Trophy to Top Team. ENT: Open, \$20 adv, \$25 at site; Amateur, \$15 adv, \$20 at site. REG: 9-12 a.m. RDS: 1-6; 9-3; 8-1. Masters who complete all rounds will have entries refunded. **Juniors may enter for \$5 in advance (\$10 at door) and play for trophies only.** Titles & Trophies restricted to state residents. HR: Holiday Inn. \$38, one or two; \$5 each additional. ENT: Rick Igou, 400 Rhodora Court, Apt. F, Knoxville, TN 37923. Phone: H.(690-6810) or W.(574-1839).

SEPTEMBER 21. Cumberland County Fall Open I. 4-SS, 40/1, SD/30. Martin Jr. High School, Stanley St., Crossville, TN 38555. Two Sections: **OPEN**, \$\$(\$150 b/30, 1st G): 50, Exp, A, B, C each 25. **AMATEUR**, \$\$(\$75 b/20: 30, E-25, Unr. 20. **BOTH**, EF: \$6. TCA mem. reg for TN res. \$4. Reg. 7:30-8:30 a.m. CDT, Rds. 9-11:30 - 2:30-5:30. HR: \$27.50, 1-4 persons; Heritage Inn. Ent: Harry Sabine, P. O. Box 381, Crossville, TN 38555. LS. Computers can play.

SEPTEMBER 21. Crossville Non-Rate Fall. 4-SS, 40/1, Martin Junior HS, Stanley Street, Crossville, TN 38555. EF: \$5.00. Reg: 7:30-8:30 CST. Rds: 9-11:30 - 2:30-5:30. Prize: Trophy to 1st.

SEPTEMBER 22. Cumberland County Fall Open II. 4-SS, 40/1, SD/30. Martin Jr. High School, Stanley Street, Crossville, TN 38555. EF: \$6. TCA mem. req. for TN res. -\$4. \$\$(\$150 b/35, 1st G): 50, Exp., A,B,C,D,E each 15, Unr. 10. Reg. 7:30-8:30 a.m. CDT, Rds, 9-11:30—2:30-5:30. HR: \$27.50, 1-4 persons; Heritage Inn. Ent: Harry Sabine, P. O. Box 381, Crossville, TN 38555. LS. Computers O.K.

NOVEMBER 2. Sixth Annual MSU Open. 4-SS, 40/1. Murray State University, Curris Univ. Center,

Third Floor, Murray, KY 42071. EF: \$8 (\$2 more at site). \$\$Guaranteed: \$200. 1st-100; B,C,D,E, UNR—each \$25 + trophy. REG: 8:30-9:15. RDS: 9:30, 12:30, 3:30, 6:30. ENT: Wayne Bell, Dept. of Math, Murray State Univ., Murray, KY 42071. (502) 762-6892 during day; 753-8831 nights.

NOVEMBER 9 & 10. Tennessee Amateur Team Championship. 5-SS. 50/2, then SD. Springbrook Recreation Park, Alcoa, TN 37701. 4-player teams with average rating under 2199; alternate permitted. Scholastic team composed of 12th graders or less. EF: Regular Team \$24; Scholastic \$16. After Nov. 5, Regular \$36; Scholastic \$28. Prizes: Chess Clocks to 1st Regular Team; Complete chess sets to 1st Scholastic team; "Best Teams" members will receive plaque; 2nd place team, team under 1700, and 2nd place scholastic team will receive a plaque. HR: \$23.77 for 5 if res. by Nov. 4; Family Inns of America at Airport (615) 970-2006. Sleeping bag accommodations avail. Ent.: Larry G. Thomas, P. O. Box 688, Alcoa, TN 37701. Phone (615) 983-1977

DECEMBER 27-29. Fairfield Glade Open. 5-SS, 40/100, Fairfield Glade Resort, Conference Center, Peavine Road, Crossville, TN. \$\$G \$5000. In 3 Sections: **OPEN**, EF: \$35, if rec'd by 12/23. \$\$G 600-300-200, Exp. A & Below, 350-150-100; 2000-2099 & Below 1900-\$100; trophies to 1st, top Exp, A & Below. **AMATEUR**, open to below 1800. EF: \$35, if rec'd by 12/23. \$\$350-125-100, C & Below, 350-125-100; 1600-1699 & Below 1500—\$100; trophies to 1st, top C & below. **NOVICE**, open to below 1400. EF: \$35, if rec'd by 12/23. \$\$350-125-100; 1200-1299-\$100, E \$225, UNR \$150; trophies to 1st, E, UNR (Unr eligible for Unr prize only). **ALL**, special \$10 EF for all Juniors (current youth or participating youth member of USCF), may win trophies only. EF: \$5 more at site. ST: \$4. USCF Rating List used: 1/1/86. **Optional** trophies available. RG: 3-7 PM 12/27 or 7-8 AM 12/28. RD: 1st-Choice of Friday at 8 PM or Sat. at 9 AM—other rounds 2-7; 9-2 CST. HR: Fairfield Glade Lodge \$30-30-30-30. Villa Parlor (kitchen/2 dbl. beds) \$50. ENT: Harry Sabine, P. O. Box 381, Crossville, TN 38555. (615) 484-9593 or 484-4878. LS.

The 39th TN Open Championship
Oak Ridge, TN
August 31 — Sept. 1 & 2

TENNESSEE CHESS NEWS
Leonard S. Dickerson
2514 Croydon Drive
Knoxville, TN 37921

RANDALL C. SENN
MEMPHIS, TN.

U.S. Postage
PAID
Knoxville, TN
Permit No. 881