

April - May 1988

TENNESSEE Chess News

11th Annual Fairfield Glade Open

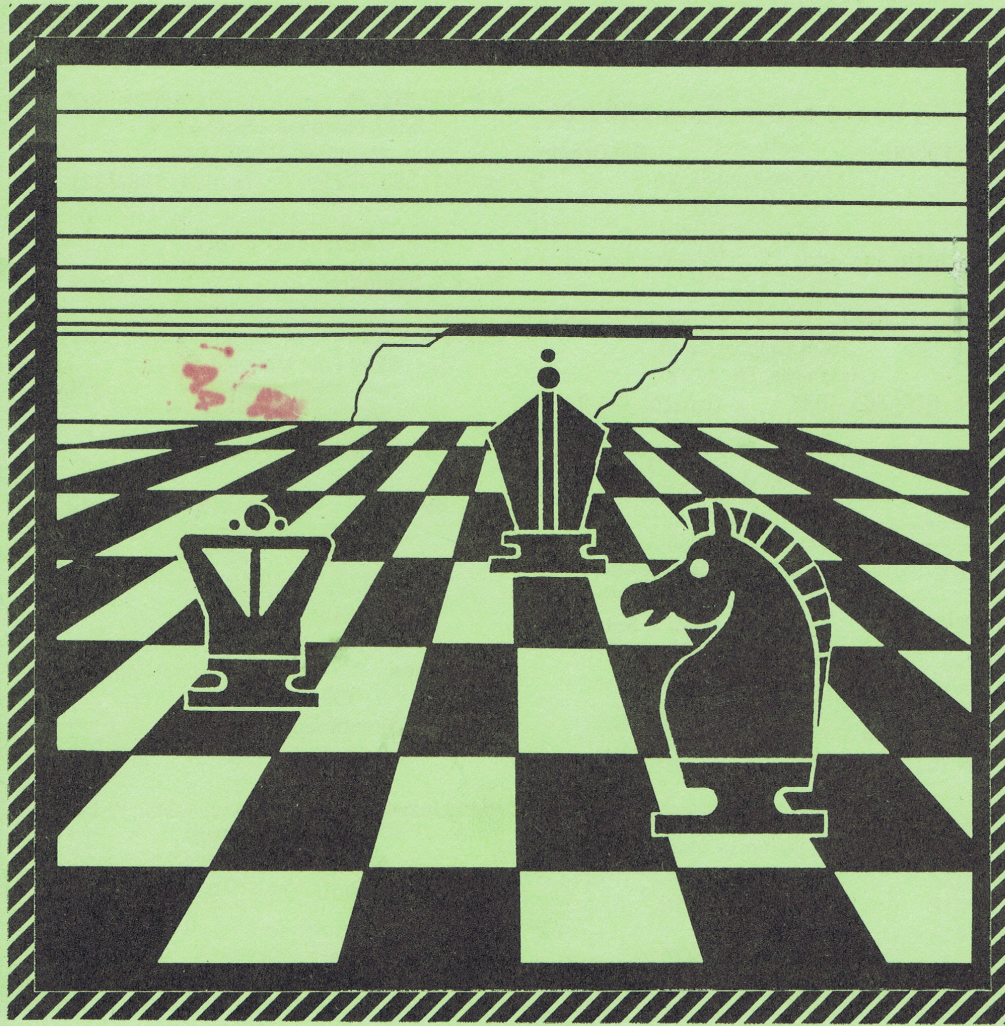

TENNESSEE CHESS NEWS

Tennessee Chess News is the official quarterly publication of the Tennessee Chess Assn. TCA annual dues are \$6.00 for regular membership and \$4.00 for student membership. Additional members of a family may join for 50¢, but only one issue of TCN will be mailed. All memberships expire August 31. Patron memberships are available for \$25.00 per year, with said year beginning with date of payment of dues. These memberships are tax-deductible and help support TCA. These memberships also receive TCN via 1st class mail and their names are printed in each issue. If anyone has already paid their regular fee, but wishes to switch to patron, they may do so by paying an additional \$19.00 (or \$21.00 for students). After April 1, 1988 you may join the TCA for \$6.00 or pay \$9.00 to join until 8/31/89.

TCA Board of Directors 1987-88

PRESIDENT: Bill Orgain

710 West College, #8
P.O. Box 366
Dickson, TN 37055

H: (615) 446-0521 O: (615) 446-2814

VICE-PRESIDENT: Peter P. Lahde

2609 Sailboat Court
Nashville, TN 37217

H: (615) 361-4588 O: (615) 794-8000

SECRETARY-TREASURER: Harry D. Sabine

311 South Main Street
P.O. Box 381
Crossville, TN 38557

H: (615) 484-4878 O: (615) 484-9593

TCN EDITOR: Mark J. Schindler

2110 Pea Ridge Road
Clarksville, TN 37040
P.O. Box 725
St. Bethlehem, TN 37155

H: (615) 552-2608 O: (615) 648-2608

POSTAL CHESS COORDINATOR: Lee Edwards

406 Stahlman Bldg.
211 Union Street
Nashville, TN 37201
P.O. Box 424
Goodlettsville, TN 37072
(615) 726-3395

TOURNAMENT COORDINATOR: Richard Igou

400 Rhodora Court, Apt. F
Knoxville, TN 37923

H: (615) 690-6810 O: (615) 574-1839

SCHOLASTIC COORDINATOR: Curt Jones

6638 Bent Birch Cove
Memphis, TN 38115

H: (901) 795-2026 O: (901) 682-9800

DIRECTOR-EAST TN: Chester C. Crowley

109 Iroquois Lane
Clinton, TN 37716

H: (615) 457-7965 O: (615) 457-3100

DIRECTOR-MID TN: F. Morris Lewis

P.O. Box 121886
Nashville, TN 37212

H: (615) 297-2524 O: (615) 320-6141

DIRECTOR-WEST TN: Dale Flickinger

5247 Shelbourne Circle, #14
Memphis, TN 38134

H: (901) 382-3829 O: (901) 388-7321

Editorial Staff

Mark J. Schindler

Editor

Roger E. Viles

Asst. Editor, E-TN.

6109 Foot Mineral Lane
Lot #58
Knoxville, TN 37923
(615) 693-3434

Joey Burton

Asst. Editor, Plateau

205 Long Street
Sunny Acres
Crossville, TN 38555
(615) 484-6408

Mark Ishee

Asst. Editor, Mid-TN.

P.O. Box 1911
Brentwood, TN 37027
(615) 373-4814

Paul Linxwiler

Asst. Editor, W-TN.

210 N. Auburndale
Memphis, TN 38112
(901) 274-2949

Affiliates

This section contains clubs that are affiliated with the TCA across the state. Since this magazine is contained in many libraries, we hope this section will serve as a guide to new people in our state or area as to the location of the nearest chess club to their area. If you wish your club listed, please send the club name, address, point of contact, and phone number to the editor.

East Tennessee Chess Club

Tom Cooper
513 Merman Road
Kingsport, TN 37663

Contact: Roger Counts (615) 323-2590
Tom Cooper (615) 239-4800

Blount County Chess Club

Larry G. Thomas
P.O. Box 688
Alcoa, TN 37701
(615) 983-1977

Cumberland County Chess Club

Meets Wednesdays - 7:00 p.m.
Harry D. Sabine
P.O. Box 381
Crossville, TN 38557
(615) 484-9593

Greater Knoxville Chess Club

Richard Igou
400 Rhodora Court, Apt. F
Knoxville, TN 37923

Chattanooga Chess Club

Trinity-Woodmore United Methodist Church
1321 N. Moore Road
Chattanooga, TN 37411
(615) 698-1319

The Fugitive Chess Club

"Home of Mark Ishee"
720 Shenandoah Drive
P.O. Box 1911
Brentwood, TN 37027
(615) 373-4814 or 373-0326

Clinton Chess Club

Chester Crowley
109 Iroquois Lane
Clinton, TN 37716
(615) 457-7965

Nashville Chess Club

Meets Thursdays - 7:30 p.m.
Peter P. Lahde
Arlington Methodist Church
1360 Murfreesboro Road
Nashville, TN 37217
(615) 361-4588

Dickson County Scholastic Chess Club

P.O. Box 366
Dickson, TN 37055
(615) 446-0521

Dickson County Chess Club

Bill Orgain
710 W. College, #8
P.O. Box 366
Dickson, TN 37055

Patron Members

Harry D. Sabine
Todd T. Shimabukuro
Clinton H. Pearson, Jr.
Richard Igou
Thomas A. Cooper
Bill Orgain
Louis M. Groeniger
Peter P. Lahde
Joseph Sentef, Jr.
Joseph G. Sullivan, Jr.
Mark Ishee
Clifford Anderson
Brian D. Lentz
Chester Crowley
Lee Edwards
Frank W. Larimer
Oliver Tai
Larry G. Thomas
Dr. D. Bennett Nuckols

Tournament Announcements

We print any tournaments in our "Coming Attractions" section for free. All ads for this section must be in Richard Igou's hands no later than May 3, 1988 for insertion in the June issue of TCN. We will gladly print tournament announcements from other states provided that they meet this deadline. Richard Igou's address is: 400 Rhodora Ct., Apt. F, Knoxville, TN 37923

Address Changes & Dues

Send **ALL** address changes and dues to:

Harry D. Sabine
P.O. Box 381
Crossville, TN 38557

Advertising Rates

Full Page	\$40
½ Page	\$20
⅓ Page	\$14
¼ Page	\$10
⅛ Page	\$7
Pre-printed flyers for insert (must be 8½ x 11, 60# Offset, delivered flat)	\$15

EDITORIAL

If you haven't paid much attention to things going on in the United States chess scene over the past year or two, it might come as a surprise to you that with every passing month, there are more and more "Action Chess" events being held all over this country. It isn't at all unusual to see five or more rounds being played in a day's time with the time control being Game/30. In this issue, our Correspondence Game "guru", Lee Edwards will give his thoughts on this phenomenon in his column. It should be noted that we have an event coming up in July in Dickson County that will utilize this same format. Simply as an observation, I expect to see chess become a spectator sport on T.V., complete with commercial interruption, in the near future in some media markets. It is a pity that Americans are in such of a hurry about most everything, including chess. I know all the arguments about the advantages of this format, *i.e.* more rounds in less time thus eliminating the need for overnight accommodations, etc., but speaking for myself, I would rather return to the era of "the big think".

I took an opportunity to get out and play in the Music City Spring Open tournament the other day. Those folks down in Nashville did another fine job in organizing and running their tournament and should be commended. It also reminds me that we have some *fine* Tournament Directors here in this state. In what is often times a "thankless" position, I wanted to take this opportunity to show appreciation on behalf of all of us - - - without them, over-the-board tournaments would be impossible. If you haven't played OTB recently, get out and travel - - it'll be worth the trip!

The Tennessee Open tournament will be moving east this fall, with the bid from the Cumberland County Chess Club being the one accepted. If there is just ONE tournament that Tennessee chessplayers should attend during the year, the Tennessee Open is the one. This year marks the 42nd consecutive year for the Open which, of course, makes it a Heritage Event. Make plans NOW to be in Crossville over the Labor Day weekend!

Finally, I would like to hear from some of you chessplayers out there. If you've played some especially noteworthy games, please send them on to me or one of my assistant editors (algebraic notation only please). I will gladly include them in our published games section. Letters to the editor are always welcome and if we get a steady flow of them, I will start a column dedicated to them. Remember - - - the TCN is *your* publication!

Mark J. Schindler
TCN Editor

THE PRESIDENT'S COLUMN

Greetings, fellow chess players. This issue's column is dedicated to those tireless souls that spend their free time teaching school-children chess and taking them all over in their search for tournament excellence. I will try to provide some insights I have discovered personally, both as a coach and as a scholastic tournament director.

First and foremost, we must remember to teach our students that chess is just a game. Sportsmanship is sadly lacking in many of the scholastic events I direct. Winning is pushed so hard at many kids that the chess itself becomes secondary. The children become so preoccupied with technicalities and trying to "trip-up" their opponent away from the board, that they cannot exert a reasonable effort at finding mate in three. Winning is not important, teaching children the "will to win" is.

Secondly, teach your children the rules of the game. The rules are not to be taught as a substitute for the play of the game, but rather should be learned for their own protection. In other words, the rules should be used defensively, not offensively. Rules as such were designed to protect players' rights.

Along this same vein, all players should be taught how to take notation of one form or another, **REGARDLESS OF THEIR AGE**. Taking notation is **REQUIRED** by the rules of the game. Many times I have had to start a game from scratch because I was summoned to a board in a primary or elementary section where a dispute in the position had occurred. Neither player would have a score, nor could they even agree, let alone remember, where the last piece moved had originated. If the requirement of the rules is insufficient motivation, how are you going to help your players learn from their mistakes if they can't replay their games? How are they to ever claim time forfeits or fifty move draws or three-fold repetitions?

Third, make your kids use chess clocks when available. They will have to do so in tournament play and it will be detrimental to them to have to use half their conscious thought in remembering to push the button. Speed chess as part of their chess curriculum will take care of this. It will also sharpen their tactical eye and teach them how to deal with time trouble.

Fourth, be careful what you teach. An old saying goes, "a little knowledge is a dangerous thing". When working with beginners, start with mate and work your way through games backwards. Many is the time I have been asked by a Scholastic Player, "is this mate?". I still find this incredible even though I have been asked it a hundred times. Don't they know? What are they doing in a tournament if they don't understand the fundamental object of the game - check-mate? Teach them the three step test: Capture, Interpose, Run. If they can't do this, then it's mate. If they can't deal with this, how are they going to handle the **REAL** intricacies of the game? After teaching mate, go to endgames, then middle games, then lastly, openings. All throughout, do not teach "lines"! **TEACH CONCEPTS**. No one can learn all the "lines" of chess, and even if one could, what would the player do when his opponent leaves "book"? The axioms of the game are almost universal. The master is the one that knows the axioms front and back, but also knows when to deviate from them. In essence, don't teach beginners as if they were already masters. Dedication to the principles of the game will prepare your young players for the rude surprises that await them on the board.

As a last note to the coaches, when you take kids to tournament, you are a teacher and a supervisor. Don't let your kids run wild and make them adhere to the rules of etiquette around the tournament hall. This will make these events much more pleasant for all.

I hope you have found this informative. I invite your comments and suggestions through the "Letters to the Editor".

Yours in Chess,

Bill Orgain
TCA President

THE CORRESPONDENCE GAME

with Lee Edwards

I believe that chess is chess. I don't care what the time control is as long as the same control applies to me and my opponent. If anyone out there wants to play a match at Game/30, all they have to do is challenge me. But I realize that some of you vehemently oppose sudden death and would commit ritual "hari-kari" before risking your ratings at Action Chess. My question to you guys is, "Why aren't you playing Tennessee Postal Chess?" If you're so obsessed with "Truth and Beauty", how come you're blitzing it out at, say, 50/2, when you could be playing *REAL CHESS* for a year or more? I guarantee you, O-T-B games didn't last that long even in the nineteenth century. You don't even have to risk that precious USCF rating.

Send those entries in TODAY! For a three player preliminary section, the entry fee is a mere \$6.00, plus TCA membership, if you need it. All money is returned in prizes in the Finals. Make your check or money order made payable to Tennessee Chess Assn., and send it to:

Lee Edwards
Postal Coordinator
Tennessee Chess Association
P.O. Box 424
Goodlettsville, Tennessee 37072

All former TCA Postal Champions, winners of the Tennessee Open, masters, grandexperts, and disgruntled Chinese Checker grandmasters interested in forming a special Tournament of Champions, please get in touch with me. Also, any of you who have played ICCF games should send them in to me for publication. Bill Orgain, the man who keeps our trains running on time, has prevented these pages from being soiled by my own intractable victories and excruciating defeats by submitting the following games for publication:

W: Jim Watson

B: Bill Orgain

'85 Preliminary Round, TCA Postal Chess (notes by B. Orgain)

1. e4 c5 2. b4 cxb4 3. a3 bxa3 4. Nxa3 d6 5. Bc4 Nf6 6. Bb2 Nc6 7. Qe2 g6 8. d4?? Qa5+ 9. Kf1 Bg7 10. f3 O-O 11. h4 Nh5 12. Nb5 Ng3+ 13. O-1

W: Bill Orgain

B: Dr. Juan Aristorenas

'85-'86 Finals, TCA Postal Chess (notes by B. Orgain)

1. d4 Nf6 2. c4 g6 3. Nc3 d5 4. Nf3 Bg7 5. Qb3 c6?! 6. cxd5 Nxd5 7. e4 Nb6 8. Be3 Be6 9. d5! (the sacrificial thrust pointing to the weaknesses in Black's 5th move) 9... cxd5 10. exd5 Nxd5 11. Rd1 Bxc3+ 12. bxc3 Nxe3 13. Rxd8+ Kxd8 14. Qxb7 1-0.

Other results: TC-1-87-88 Inman 2 Gardner TC-F-85-86 Jones 2 Aristorenas.

TENNESSEE TURKEY TOUR UPDATE

by Richard Igou

MASTER / EXPERT

1st Brian D. Smith
2nd Ron Burnett
3rd (tie) Neal Harris
3rd (tie) Bill Melvin
5th Len Dickerson

CLASS A

1st Brian D. Lentz
2nd Matt Mayhew
3rd Bill Orgain
4th Joey Burton
5th Mike Gee

CLASS B

1st Jerry Spinrad
2nd Dan Lewis
3rd Jay Sabine
4th Larry Thomas
5th Jim Rylander

CLASS C

100	1st William Belliford	48
66	2nd Louis Groeniger	43
65	3rd Andrew Gardner	40
65	4th Harold Simmons	35
63	5th (tie) Rick Carnes	30
	5th (tie) Jason Johns	30

CLASS D

81	1st Clint Pearson	70
58	2nd Wayne Tolbert	57
54	3rd Jim Kade	55
50	4th Neal Lentz	53
46	5th Joe Drake	35

CLASS E and UNRATED

79	1st Wayne Tolbert	22
69	2nd (tie) Gray Mills	20
55	2nd (tie) Paul Tate	20
52	4th John Opfer	15

Congratulations to ALL !!

MINUTES OF A REGULAR MEETING OF THE BOARD OF DIRECTORS OF THE TENNESSEE CHESS ASSN.

March 6, 1988

A regular meeting of the Board of Directors of the Tennessee Chess Association was held at Memphis University School, 6191 Park Avenue, Memphis, Tennessee on Sunday March 6, 1988, at 9:30 a.m.

Directors present were Bill Orgain, Harry Sabine, Mark Schindler, Rick Igou, Curt Jones, and Chester Crowley. Directors absent were Peter Lahde, Lee Edwards, Dale Flickinger, and Ron Burnett.

President Orgain presided. The minutes of the Board of Directors meeting of September 6, 1987 were approved as read.

Officers' reports were given by Bill Orgain, Harry Sabine, Mark Schindler, Rick Igou, and Curt Jones.

Mark Schindler made a motion that the Board consider putting in place a system of producing mailing labels for use by organizers in tournaments in Tennessee which would be sanctioned by the TCA. Harry Sabine proposed a substitute motion that the President appoint a committee to study the matter and report back to the Board at the Labor Day meeting. The substitute motion was approved and the President appointed a committee of Mark Schindler and Rick Igou to review the matter.

Bids for the 1988 Tennessee Open were submitted by Bill Orgain and the Cumberland County Chess Club. After full discussion, the bid of the Cumberland County Chess Club was approved with members Orgain and Sabine abstaining. A copy of both bids will appear in the Tennessee Chess News along with these minutes.

Harry Sabine proposed that the 1989 Tennessee Scholastics be changed to two separate tournaments; an individual event and a team event, with the team event to consist of regional qualifiers held in four separate regions on a Saturday, with four teams from each section in each region qualifying to play in the State Finals to be held in Middle Tennessee two weeks after the regionals. The proposal was unanimously adopted, and the President appointed a committee of Bill Orgain, Curt Jones, Harry Sabine and Rick Igou, with the power to approve all details.

Chester Crowley announced that he had submitted a bid for the 1989 National High School Tournament to be held in Knoxville, Tennessee on May 5-7, 1989. A motion was made and approved that the TCA become a joint sponsor of the bid, sharing equally with Crowley on all profit or loss from the tournament with the TCA agreeing to advance the \$500.00 guarantee against loss for the tournament.

The resignation of Ronald Burnett as the Middle Tennessee Director was accepted by the Board with regret. Mr. F. Morris Lewis was elected by the Board to fill Burnett's unexpired term.

The disbursement of Patron Membership funds and all Endowment and Scholastic funds was discussed and the matter was deferred until the Labor Day meeting of the Board.

The subject of a Tennessee Chess Hall of Fame was discussed. The President indicated he would be appointing a committee to study the subject further and report back to the Board.

Harry Sabine moved that the TCA request \$275.00 of the SASP funds to use for the purpose of obtaining a booth at the Annual Tennessee School Boards Association Convention to be held at the Nashville Convention Center on November 13-14, 1988. The motion was duly seconded and approved.

There being no further business, the meeting was adjourned at 11:25 a.m.

Respectfully submitted,

Harry D. Sabine
TCA Secretary-Treasurer

ATTEST:

Bill Orgain, President

42nd TENNESSEE OPEN

BUDGET

Income:

1. Entry Fees and Book Concession Fee	\$3,400.00
---------------------------------------	------------

Expenses:

1. Cash Prizes	\$2,500.00
2. Rating Fee	75.00
3. Turkey Tour Fee	30.00
4. Supplies	45.00
5. Trophies	150.00
6. Flyers and Mailing	400.00
7. TD Fees	150.00
8. Playing Site Rent	50.00

\$3,400.00

Net Profit (Loss)

NONE

11th Annual Fairfield Glade Open

by Joey Burton

A total of 175 players turned out to play for \$5000.00 in prize money in the Eleventh Annual Fairfield Glade Open. The competition was unyielding in all three sections as there was not a perfect score to be found after the last round was finished.

In the Open Section, four players managed near-perfect scores of $4\frac{1}{2} - \frac{1}{2}$ to claim a share of the top prize. Ron Burnett, Tom Friedel, Benjamin Finegold, and Edward Formanek each earned \$275.00 for their outstanding efforts.

In the Amateur Section, Nathan D. McNeal was the only competitor to be found on top, once the dust had settled, to take the top prize of \$350.00. Fine efforts were posted by both Jerry Spinrad and Keith Adkins who finished tied for second place, just $\frac{1}{2}$ point behind McNeal.

Jerrel A. Graham was the champion of the Novice Section, posting a commendable $4\frac{1}{2} - \frac{1}{2}$ performance, and walked away with \$350.00 and the trophy. Adam White and Jim Kade tied for second.

It should be noted here that our own Tennessee players walked away with over half of all prizes awarded! Congratulations to all!



*Tennessee
Crosstables
Section*



11th Annual Fairfield Glade Open

PLAYER	PRE		POST						TOT
	ST	RTNG	RTNG	1	2	3	4	5	
1 FINEGOLD, BENJAMIN	OH	2492	2499	W25	W20	W32	W21	D-4	4.5
2 FORMANEK, EDWARD W	PA	2469	2474	D16	W41	W39	W14	W-5	4.5
3 BURNETT, RONALD WA	NY	2444	2451	W27	D14	W58	W36	W12	4.5
4 FRIEDEL, TOM	GA	2370	2392	W79	W19	W29	W15	D-1	4.5
5 TARIN, STEPHEN A	NC	2309	2318	W42	W31	W46	W10	L-2	4.0
6 CUNNINGHAM, ROBIN	MI	2221	2228	D30	D-8	W81	W47	W32	4.0
7 WHEELER, JERRY T	TN	2221	2251	W18	W54	W47	D12	D11	4.0
8 CHAMBERS, CHRIS L	TN	2141	2175	D22	D-6	W84	W39	W21	4.0
9 JONES, JAMES E	TN	2114	2137	L13	W55	W76	W61	W29	4.0
10 HALL, BILL	TN	2035	2102	W71	W13	W68	L-5	W22	4.0
11 RACHELS, STUART	AL	2481	2466	W24	L15	W64	W33	D-7	3.5
12 JONES, CURT	TN	2389	2385	W90	W53	W33	D-7	L-3	3.5
13 LINXWILER, PAUL A	TN	2266	2258	W-9	L10	W74	W54	D17	3.5
14 WILLIAMS, WAYNE GO	SC	2224	2248	W43	D-3	W30	L-2	W37	3.5
15 DANA, MAURICE FRAN	NC	2207	2230	W73	W11	W37	L-4	D19	3.5
16 BROOKSHEAR, TIMOTH	GA	2111	2133	D-2	W74	L36	W57	W54	3.5
17 DANIEL, OTIS L	AL	2105	2127	D70	D22	W75	W68	D13	3.5
18 CARPENTER, RICHARD	KY	2088	2114	L-7	W73	W80	D38	W42	3.5
19 WALTON, MARK M.G.	AL	2065	2102	W52	L-4	W67	W69	D15	3.5
20 MELVIN, BILL	TN	2259	2249	W26	L-1	W62	L37	W59	3.0
21 HARRIS, NEAL D	NC	2232	2228	W55	W72	W35	L-1	L-8	3.0
22 JONES, JR JOE C	TN	2198	2186	D-8	D17	W59	W35	L10	3.0
23 HARDY, JAMES K	TN	2133	2126	D44	D70	W66	W46	L35	3.0
24 SENTEF, JR JOSEPH	TN	2129	2135	L11	D26	W65	W72	D30	3.0
25 HOFFMAN, GREGORY W	KY	2113	2111	L-1	L59	W87	W81	W61	3.0
26 SMITH, BRIAN D	TN	2084	2090	L20	D24	W77	W50	D36	3.0
27 SUGGS, JACK G	VA	2081	2076	L-3	L62	W83	W76	W64	3.0
28 SMITH, JR JOHN W	GA	2063	2061	D41	L36	W88	D48	W63	3.0
29 BOYKIN, JIMMIE C	TN	2049	2070	W77	W84	L-4	W52	L-9	3.0
30 ANTHONY, JOHN	TN	2042	2065	D-6	W88	L14	W51	D24	3.0
31 MC MURRAY, GARY	GA	2029	2055	W40	L-5	D60	D64	W58	3.0
32 PESCHKE, MIKE	SC	2006	2045	W60	W66	L-1	W53	L-6	3.0
33 GEE, MICHAEL S	TN	2006	2034	W45	W75	L12	L11	W69	3.0
34 JONES, ELLIS EUGEN	TN	1994	2017	L53	W71	L38	W80	W68	3.0
35 KLOTZ, RICK	KY	1993	2018	W67	W69	L21	L22	W23	3.0
36 WATSON, BRADLEY S	TN	1898	1972	D51	W28	W16	L-3	D26	3.0
37 MITCHELL, R O	TN	1881	1960	W91	W56	L15	W20	L14	3.0
38 SKAGGS, BRAD	KY	1870	1937	W62	L46	W34	D18	D40	3.0
39 MAYHEW, MATT G	TN	1814	1899	W76	W61	L-2	L-8	W56	3.0
40 POHL, KLAUS A	SC	2351	2303	L31	W89	L61	W62	D38	2.5
41 DICKERSON, LEONARD	TN	2153	2140	D28	L-2	W45	D58	D46	2.5
42 JOHNSON, III JAMES	NC	2112	2105	L-5	W79	D48	W60	L18	2.5
43 CHIMINIELLO, MARK	GA	2083	2059	L14	L81	W86	W66	D47	2.5
44 HATER, DAVID A	OH	2026	2008	D23	D51	L69	W75	D48	2.5
45 LENTZ, BRIAN D	TN	1957	1954	L33	D78	L41	W88	W74	2.5
46 CALE, RICHARD T	TN	1949	1979	W83	W38	L-5	L23	D41	2.5
47 TAYLOR, JEFF B	TN	1892	1915	W82	W85	L-7	L-6	D43	2.5
48 BACON, W MICHAEL	GA	1872	1901	L61	W63	D42	D28	D44	2.5
49 OSHMAN, MARK A	TN	1872	1901	L72	W83	L53	D55	W73	2.5
50 HODGES, WYMON	GA	1839	1861	L68	W86	D70	L26	W77	2.5
51 SPENCER, MICHAEL E	TN	1805	1855	D36	D44	D72	L30	W81	2.5
52 THERRELL, DANA A	AL	2262	2240	L19	W90	W56	L29	U--	2.0
53 RALSTON, DOUGLES F	TN	2165	2155	W34	L12	W49	L32	U--	2.0
54 MAGEE, TONY D	NC	2051	2035	W65	L-7	W85	L13	L16	2.0
55 GORDON, MICHAEL	GA	2029	2005	L21	L-9	W82	D49	D65	2.0
56 ROBERDEAU, JOE C	OH	2007	2001	W80	L37	L52	W84	L39	2.0
57 MORRIS, JON W	VA	1993	1955	D88	L68	W78	L16	D60	2.0
58 DILLARD, STEPHEN P	KY	1984	1983	W86	D64	L-3	D41	L31	2.0

11th Annual Fairfield Glade Open (con't)

59	ROBBINS, GREGORY K	TN	1961	1966	L75	W25	L22	W67	L20	2.0
60	LEWIS, F MORRIS	TN	1944	1934	L32	W92	D31	L42	D57	2.0
61	SANDS, RONNIE S	NC	1932	1949	W48	L39	W40	L-9	L25	2.0
62	TODD, ALAN	AL	1924	1932	L38	W27	L20	L40	X--	2.0
63	BURTON, JOEY G	TN	1917	1912	L85	L48	W90	W79	L28	2.0
64	CIARLEGLIO, PETER	TN	1888	1903	W78	D58	L11	D31	L27	2.0
65	MORGAN, STEPHEN G	NC	1879	1878	L54	D77	L24	W89	D55	2.0
66	GARDNER, PHILIP	GA	1877	1869	W92	L32	L23	L43	W85	2.0
67	SAWAYA, DAVID J	AZ	1849	1858	L35	W87	L19	L59	W80	2.0
68	PULLEN, DEWITT T	TN	1795	1819	W50	W57	L10	L17	L34	2.0
69	STANTON, III ROY F	AL	1775	1802	W87	L35	W44	L19	L33	2.0
70	ISHEE, MARK	TN	2202	2187	D17	D23	D50	U--	U--	1.5
71	BELL, WAYNE C	KY	2106	2040	L10	L34	D73	L77	W88	1.5
72	HOLTON, GEORGE WM	AL	2026	2015	W49	L21	D51	L24	U--	1.5
73	YUPARI BRAVO, PED	GA	2001	1970	L15	L18	D71	W85	L49	1.5
74	LAWSON, JAMES C	KY	1944	1916	D89	L16	L13	W78	L45	1.5
75	EGULF, FRANK T	TN	1929	1912	W59	L33	L17	L44	D76	1.5
76	SCHWEINSBERG, JOHN	AL	1880	1861	L39	X--	L-9	L27	D75	1.5
77	WATSON, CHARLES R	NC	1813	1817	L29	D65	L26	W71	L50	1.5
78	LIPKIN, ALAN H	TN	1801	1799	L64	D45	L57	L74	W86	1.5
79	TSITSEKLIS, EMANUE	TN	2109	2069	L-4	L42	W89	L63	U--	1.0
80	TROY, JAMES G	NC	1974	1923	L56	W82	L18	L34	L67	1.0
81	TURBEVILLE, L. JAY	TN	1953	1924	L84	W43	L-6	L25	L51	1.0
82	SANGCO, JR BERNABE	KY	1853	1820	L47	L80	L55	B--	F--	1.0
83	BURDETT, TERENCE G	TN	1835	1815	L46	L49	L27	F--	W89	1.0
84	WADFORD, JR A WILD	NC	1817	1820	W81	L29	L-8	L56	U--	1.0
85	SABINE, JAY D	TN	1722	1719	W63	L47	L54	L73	L66	1.0
86	TAYLOR, PHILLIP D	AL	1914	1849	L58	L50	L43	D87	L78	.5
87	ORGAIN, WILLIAM H	TN	1844	1807	L69	L67	L25	D86	U--	.5
88	WHEELER, GERALD A	AL	1811	1792	D57	L30	L28	L45	L71	.5
89	BAIER, FRED	TN	1745	1728	D74	L40	L79	L65	L83	.5
90	LOVELACE, RANDY C	NC	2083	2047	L12	L52	L63	U--	U--	.0
91	LESTER, RONNIE	KY	1848	1842	L37	F--	U--	U--	U--	.0
92	DROEGE, DONALD	TN	1496	1490	L66	L60	U--	U--	U--	.0

11th Annual Fairfield Glade Amateur

	PLAYER	ST	PRE RTNG	POST RTNG	1	2	3	4	5	TOT
1	MC NEAL, NATHAN D	GA	1707	1780	W43	D-3	W45	W-8	W10	4.5
2	SPINRAD, JERRY	TN	1836	1852	L20	W37	W42	W27	W-9	4.0
3	ADKINS, KEITH	IL	1768	1806	W32	D-1	W23	D-7	W16	4.0
4	TALLMADGE, WILLIAM	KY	1764	1770	L28	W35	W19	W18	D-7	3.5
5	COVINGTON, JR WILL	NC	1756	1760	D33	W46	D24	D23	W21	3.5
6	HAMPP, HERMAN A	AL	1743/12	1769	W40	W19	L10	D24	W23	3.5
7	VIELE, JAMES V	KY	1735	1760	W48	W20	D11	D-3	D-4	3.5
8	ABRON, MICHAEL T	TN	1723	1739	W47	D24	W31	L-1	W22	3.5
9	FOWLER, BRADLEY	NC	1657	1710	W39	W15	W27	D10	L-2	3.5
10	BOOTH, DAVID O	KY	1644/11	1736	W45	W12	W-6	D-9	L-1	3.5
11	JOHNSON, PETER	KY	1491	1610	W22	W18	D-7	D16	D12	3.5
12	LEWIS, DAN J	TN	1813	1806	W34	L10	W20	D22	D11	3.0
13	COTTELL, ANTHONY P	NJ	1764	1766	D46	D36	W28	F--	W33	3.0
14	NEAL, CHESTER W	VA	1754	1727	L23	L44	W47	W36	W24	3.0
15	TATE, KELLES	TN	1719	1714	W35	L-9	L38	W28	W32	3.0
16	NEWTON, FRANKIE	NC	1716	1721	D31	W29	W36	D11	L-3	3.0
17	CRUMP, JOSEPH	TN	1691	1678	W44	L23	D33	D32	W31	3.0
18	HARRIS, WOODROW	VA	1676	1680	W38	L11	W44	L-4	W37	3.0
19	MILLS, CALVIN	TN	1643	1665	W41	L-6	L-4	W44	W35	3.0
20	BRANHAM, DANIEL G	TN	1583	1614	W-2	L-7	L12	W39	W38	3.0
21	BOSTON, RALPH A	TN	1694	1676	D29	L31	W46	W38	L-5	2.5
22	RYLANDER, JR JIM	TN	1648	1666	L11	W47	W41	D12	L-8	2.5

11th Annual Fairfield Glade Amateur (con't)

23	SEXTON, JAMES R	TN	1629	1656	W14	W17	L-3	D-5	L-6	2.5
24	MEISEL, JAY R	TN	1621	1651	W25	D-8	D-5	D-6	L14	2.5
25	WALLACE, JAMES S	AL	1772	1711	L24	L38	L35	W43	W40	2.0
26	THOMAS, JOHN E	NC	1740	1707	D37	D33	D32	D31	U--	2.0
27	ANDERSON, CLIFFORD	TN	1716	1718	W30	W28	L-9	L-2	U--	2.0
28	GARDNER, ANDREW B	TN	1640	1635	W-4	L27	L13	L15	W44	2.0
29	SMITH, WILLIAM M	MD	1609	1584	D21	L16	L37	W45	D36	2.0
30	PRIZINA, JAMES E	TN	1573	1566	L27	L41	L39	W47	W42	2.0
31	FLANERY, PHILLIP R	KY	1561	1578	D16	W21	L-8	D26	L17	2.0
32	STANDBROOK, FRED C	TN	1560	1568	L-3	W39	D26	D17	L15	2.0
33	CARNES, RICK	TN	1551	1564	D-5	D26	D17	D37	L13	2.0
34	JOHNS, JASON	TN	1540	1559	L12	F--	F--	W48	W45	2.0
35	RAU, BRUCE W	NC	1531	1554	L15	L-4	W25	W42	L19	2.0
36	SHAFER, SETH A	TN	1497	1524	W42	D13	L16	L14	D29	2.0
37	CHAMBERS, STEVE	TN	1492	1514	D26	L-2	W29	D33	L18	2.0
38	JAMES, EARL F	KY	1482	1509	L18	W25	W15	L21	L20	2.0
39	BELLIFORD, WILLIAM	TN	1445	1468	L-9	L32	W30	L20	W46	2.0
40	FAN, WILL	TN	1626	1595	L-6	L45	D43	W46	L25	1.5
41	MORALES, STEPHEN K	NC	1793	1755	L19	W30	L22	U--	U--	1.0
42	GILCHRIST, DAVID	IL	1693	1622	L36	W43	L-2	L35	L30	1.0
43	WHITE, MICHAEL W	TN	1486	1476	L-1	L42	D40	L25	D47	1.0
44	GARRETT, BENJAMIN	AL	1471	1466	L17	W14	L18	L19	L28	1.0
45	MC GINNIS, CHARLES	TN	1446	1445	L10	W40	L-1	L29	L34	1.0
46	MC MANUS, TONY	KY	1646	1585	D13	L-5	L21	L40	L39	.5
47	MC CREERY, BILL	TN	1448	1421	L-8	L22	L14	L30	D43	.5
48	DROEGE, DONALD	TN	1490	1470	L-7	F--	F--	L34	F--	.0

11th Annual Fairfield Glade Novice

		PRE		POST							TOT
PLAYER		ST	RTNG	RTNG	1	2	3	4	5		
1	JOST, ARTHUR JR.	MO	1686/3	1760	W30	W16	W15	D-2	W-6	4.5	
2	GRAHAM, J. A.	TN	1208/14	1361	W13	W12	W20	D-1	W-8	4.5	
3	WHITE, ADAM	KY	1396	1461	W11	W17	L-8	W16	W10	4.0	
4	KADE, JIM	TN	1334	1401	L19	W26	W21	W20	W-9	4.0	
5	WILEY, MARK	OH	1163	1306	L10	W13	W28	W12	W17	4.0	
6	HARWELL, JEFF	NC	1548/8	1571	W29	W28	W10	D-8	L-1	3.5	
7	SHAFER, STEVE J	TN	1410	1422	L14	W33	D19	W29	W15	3.5	
8	WINFIELD, HAROLD	TN	0	1715	W31	W-9	W-3	D-6	L-2	3.5	
9	DAVIS, THOMAS	TN	1453	1465	W21	L-8	W11	W22	L-4	3.0	
10	DRAKE, JOE	TN	1414	1446	W-5	W14	L-6	W25	L-3	3.0	
11	BONGARD, DAN J	TN	1391	1390	L-3	W32	L-9	W26	W25	3.0	
12	DAUGHERTY, JESSE W	KY	1389/12	1415	W18	L-2	W23	L-5	W24	3.0	
13	TOLBERT, WAYNE	TN	1386	1408	L-2	L-5	W33	W19	W21	3.0	
14	WEEKS, W. ROBERT	TN	0	1439	W-7	L10	L17	W27	W22	3.0	
15	HORTON, HERBERT T	NC	1368	1372	W24	W19	L-1	D17	L-7	2.5	
16	SCHUMACHER, CHRIS	TN	1358	1364	W27	L-1	W24	L-3	D18	2.5	
17	AUSTIN, MIKE	KY	1320	1340	W33	L-3	W14	D15	L-5	2.5	
18	TATE, PAUL R	TN	1158	1190	L12	L27	W31	W23	D16	2.5	
19	PETERS, ANTHONY L	TN	0	1404	W-4	L15	D-7	L13	W31	2.5	
20	WHITE, BUDDY R	GA	1389	1401	W23	W22	L-2	L-4	U--	2.0	
21	LONGMIRE, BUBBA	TN	1332	1321	L-9	W31	L-4	W32	L13	2.0	
22	WHITWORTH, JR THOM	TN	1320	1305	W25	L20	W26	L-9	L14	2.0	
23	PEARSON, JR CLINTO	TN	1223	1204	L20	W34	L12	L18	W32	2.0	
24	MILLS, GRAY	TN	1206	1219	L15	W29	L16	W28	L12	2.0	
25	MC MANUS, RONALD	KY	1134	1162	L22	W30	W27	L10	L11	2.0	
26	ALAHMAD, NIMA	GA	1117/9	1164	W34	L-4	L22	L11	W30	2.0	
27	LENTZ, NEIL D	TN	1333	1291	L16	W18	L25	L14	U--	1.0	
28	HELTON, CHRIS C	NC	1325	1299	W32	L-6	L-5	L24	U--	1.0	
29	KIRBY, BRIAN K	NC	1284	1257	L-6	L24	W34	L-7	U--	1.0	
30	CIVIS, CATHERINE D	KY	1282	1221	L-1	L25	L32	W34	L26	1.0	
31	CIVIS, JAMES R	KY	1271	1227	L-8	L21	L18	W33	L19	1.0	

11th Annual Fairfield Glade Novice (con't)

32 MOORE, JERRY	TN 1091/3	1078	L28	L11	W30	L21	L23	1.0
33 CIVIS, AMANDA	KY 1087	1079	L17	L-7	L13	L31	W34	1.0
34 CIVIS, MARY ANNE	KY 1074	1024	L26	L23	L29	L30	L33	.0

Shelby County Chess Club October Tourney

PLAYER	ST	PRE		POST		1	2	3	4	TOT
		RTNG	RTNG	RTNG	RTNG					
1 TAI, OLIVER	TN	2058	2072	W17	W-5	W-3	D-2			3.5
2 FLICKINGER, DALE B	TN	2023	2027	W11	X--	W-7	D-1			3.5
3 WRIGHT, JAMES A	TN	1936	1931	W-8	W-9	L-1	W15			3.0
4 ROSE, JOHN A	TN	2005	2008	W12	F--	W16	U--			2.0
5 TURNBOW, CHRIS	TN	1722	1732	W13	L-1	W-6	U--			2.0
6 COHEN, SHANNON	TN	1660	1652	W14	F--	L-5	W12			2.0
7 STEFFEN, JAMES H	TN	1430	1431	W19	X--	L-2	U--			2.0
8 BASS, COLE C.	TN	1329	1341	L-3	W20	U--	W13			2.0
9 HORGAN, KELLY E	TN	1262	1273	W20	L-3	W19	U--			2.0
10 PAGIDIPATI, DEVAIA	TN	1488/5	1547	U--	U--	U--	W11			1.0
11 LEVATINO, ELIAN	TN	1445	1444	L-2	W18	U--	L10			1.0
12 PAGIDIPATI, SIDDHA	TN	1351	1351	L-4	W14	U--	L-6			1.0
13 PAGIDIPATI, RAHUL	TN	1171	1186	L-5	W17	U--	L-8			1.0
14 ADAMS, BRIAN	TN	901/4	1031	L-6	L12	U--	W20			1.0
15 FAN, WILL	TN	1586	1582	U--	U--	U--	L-3			.0
16 MAYBERRY, JOHN H	TN	1492	1490	U--	U--	L-4	U--			.0
17 ALBONETTI, CHRIS	TN	1397	1371	L-1	L13	U--	U--			.0
18 SAMS, JON PAUL	TN	1048/16	1048	U--	L11	U--	U--			.0
19 KRAUS, TED	TN	1028/1	974	L-7	U--	L-9	U--			.0
20 PAGIDIPATI, SRUJAN	TN	847/7	839	L-9	L-8	U--	L14			.0

MBA Scholastic Classic

PLAYER	ST	PRE		POST		1	2	3	4	TOT
		RTNG	RTNG	RTNG	RTNG					
1 THRAILKILL, MARK	TN	1574/5	1618	W10	W12	W-4	W-3			4.0
2 O'HARE, MICHAEL	TN	1347/4	1361	L-5	W11	W-7	W-9			3.0
3 HARRIS, JAKE P	TN	1343	1359	W15	W-9	W-8	L-1			3.0
4 BERMAN, LAWRENCE	TN	986/5	1194	W13	W-5	L-1	W10			3.0
5 MC DONALD, BARRY	TN	0	1439	W-2	L-4	W13	W-8			3.0
6 BELL, BRAD	TN	807/2	1085	D-7	L-8	W15	W12			2.5
7 IKARD, KEITH E	TN	0	1244	D-6	W14	L-2	W13			2.5
8 EDWARDS, TREVER	TN	1203/3	1213	W16	W-6	L-3	L-5			2.0
9 WEST, JASON	TN	1180/5	1180	W17	L-3	W12	L-2			2.0
10 LAMB, JOHN W	TN	0	1204	L-1	X--	W11	L-4			2.0
11 CURTIS, OLIVER B	TN	0	1009	D14	L-2	L10	W15			1.5
12 STEELE, CHRIS	TN	974/5	958	B--	L-1	L-9	L-6			1.0
13 KERRIGAN, MARK	TN	0	1030	L-4	W15	L-5	L-7			1.0
14 KEATHLEY, WINN	TN	0	894	D11	L-7	U--	U--			.5
15 LENNING, TOM	TN	0	735	L-3	L13	L-6	L11			.0
16 JONES, WILLIAM G	TN	0	784	L-8	U--	U--	U--			.0
17 KEEBLE, PATRICK	TN	0	777	L-9	F--	U--	U--			.0

Cumberland Co. Winter Open I

PLAYER	ST	PRE		POST		1	2	3	4	TOT
		RTNG	RTNG	RTNG	RTNG					
1 THOMAS, LARRY G	TN	1839	1893	W10	W-5	D-2	W-8			3.5
2 LENTZ, BRIAN D	TN	1954	1965	W-7	W12	D-1	D-3			3.0
3 MAYHEW, MATT G	TN	1899	1907	W18	D13	W-9	D-2			3.0
4 POFF, STEVE MARION	TN	1672	1704	L-5	W18	W14	W-9			3.0
5 BELLIFORD, WILLIAM	TN	1468	1578	W-4	L-1	W12	W13			3.0
6 VILES, ROGER E	TN	1814	1806	W15	L-9	W13	D-7			2.5
7 RYLANDER, JR JIM	TN	1606	1684	L-2	W10	W11	D-6			2.5
8 TURBEVILLE, L. JAY	TN	1932	1899	L13	W11	W15	L-1			2.0
9 SABINE, JAY D	TN	1785	1774	W14	W-6	L-3	L-4			2.0
10 PRINCE, MARSHALL B	TN	1574	1587	L-1	L-7	W18	W16			2.0
11 KADE, JIM	TN	1401	1420	W19	L-8	L-7	W15			2.0
12 PASCHALL, JOEL K	TN	1663	1650	W16	L-2	L-5	D14			1.5
13 SWANN, RODGER M	TN	1659	1680	W-6	D-3	L-6	L-5			1.5
14 MORRIS, BILLY W	TN	1422	1425	L-9	W19	L-4	D12			1.5
15 SHARP, STEVEN	TN	1629/8	1568	L-6	W16	L-8	L11			1.0
16 KOZEL, MICHAEL	TN	1446	1420	L12	L15	W19	L10			1.0
17 NICHOLS, LARRY S	TN	0	1982	U--	U--	U--	W18			1.0
18 HYDZIK, ROBERT J	TN	1582	1547	L-3	L-4	L10	L17			.0
19 WYATT, DONNIE	TN	0	1023	L11	L14	L16	U--			.0

Cumberland Co. Winter Amateur

PLAYER	ST	PRE		POST		1	2	3	4	TOT
		RTNG	RTNG	RTNG	RTNG					
1 NICHOLS, LARRY S	TN	1982/1	1983	X--	W-5	W-2	W-4			4.0
2 HORN, JIM H	TN	0	1566	W-4	W-8	L-1	W-3			3.0
3 NICHOLS, JOSHUA B	TN	1309/8	1278	L-6	W11	W-8	L-2			2.0
4 PEARSON, JR CLINTO	TN	1204	1223	L-2	W-9	W-5	L-1			2.0
5 WYATT, KEITH	TN	1104/13	1149	W-9	L-1	L-4	W-8			2.0
6 LENTZ, NEIL D	TN	1291	1300	W-3	U--	U--	U--			1.0
7 WYATT, DONNIE	TN	1023/3	1117	U--	U--	U--	W-9			1.0
8 MC SHANE, JONATHAN	TN	894/9	944	W11	L-2	L-3	L-5			1.0
9 CLIBURN, TERRY	TN	0	995	L-5	L-4	W11	L-7			1.0
10 MC CARTHY, SEAN P	VA	1630/4	1630	F--	U--	U--	U--			.0
11 WHISNANT, JEFF	TN	997/4	867	L-8	L-3	L-9	U--			.0

Auburndale Grand Prix #2

PLAYER	ST	PRE		POST		1	2	3	TOT
		RTNG	RTNG	RTNG	RTNG				
1 HAMLETT, IV JAMES	TN	1572	1567	W10	D-6	W-3			2.5
2 COHEN, JASON	TN	1501	1521	H--	W-8	W-6			2.5
3 FAN, WILL	TN	1624	1618	W-5	W-9	L-1			2.0
4 LEVATINO, ELIAN	TN	1385	1395	L-6	W10	W-7			2.0
5 ENGELBERG, PAUL	TN	1337	1355	L-3	W12	W-9			2.0
6 BONGARD, DAN J	TN	1408	1419	W-4	D-1	L-2			1.5
7 HORGAN, ALEC WILLI	TN	1378	1368	D-8	W11	L-4			1.5
8 LEWIS, JEFF	TN	1296/3	1320	D-7	L-2	W11			1.5
9 ALBONETTI, CHRIS	TN	1415	1391	W12	L-3	L-5			1.0
10 HORGAN, KELLY E	TN	1241	1234	L-1	L-4	W12			1.0
11 FOARD, JOHN	TN	1152	1138	H--	L-7	L-8			.5
12 NISHITANI, KOICHI	TN	0	931	L-9	L-5	L10			.0

Auburndale Grand Prix #3

PLAYER	ST	PRE		POST		1	2	3	TOT
		RTNG	RTNG	RTNG	RTNG				
1 DAVIS, THOMAS	TN	1465	1519	W10	W-3	W-2			3.0
2 FAN, WILL	TN	1618	1618	W-8	W-6	L-1			2.0
3 COHEN, JASON	TN	1521	1531	W-5	L-1	W-6			2.0
4 BONGARD, DAN J	TN	1419	1430	U--	W-9	W-8			2.0
5 BALLIN, JEFF	TN	1283	1288	L-3	W10	W-9			2.0
6 HORGAN, ALEC WILLI	TN	1368	1363	W-7	L-2	L-3			1.0
7 LEWIS, JEFF	TN	1320/6	1236	L-6	L-8	W10			1.0
8 HORGAN, KELLY E	TN	1234	1239	L-2	W-7	L-4			1.0
9 WANDERMAN, GREG	TN	1041	1031	U--	L-4	L-5			.0
10 WANDERMAN, RICHARD	TN	820/7	884	L-1	L-5	L-7			.0

Covington Scholastic Invitational

	PLAYER	ST	PRE RTNG	POST RTNG	1	2	3	4	TOT
1	GRAMMER, ED	TN	1602/4	1613	W20	W-6	W-7	W-9	4.0
2	GATLIN, SHANNON	TN	1030/4	1339	W12	W-4	W15	W-8	4.0
3	PARKER, BRIAN	KY	1352/4	1371	W21	W-5	L-8	W14	3.0
4	STREET, BRANDY	KY	1243/4	1349	W14	L-2	W13	W15	3.0
5	WILLIAMS, RANDY	KY	1143/4	1170	D18	L-3	W23	W20	2.5
6	WARDEN, DAVID	KY	1057/4	1182	W19	L-1	W21	D-7	2.5
7	WADE, BRIAN	TN	0	1328	B--	W13	L-1	D-6	2.5
8	SINIS, HARRY	TN	1432/4	1491	U--	W16	W-3	L-2	2.0
9	MOORE, DAVIE	TN	1187/1	1180	L13	W23	W20	L-1	2.0
10	JACKSON, JIMMY	KY	1170/4	1120	W22	L15	L12	W21	2.0
11	WHITE, BILLY	KY	1066/4	1064	D23	D17	L14	W18	2.0
12	DRUMWRIGHT, DENNIS	KY	1001/4	1129	L-2	W19	W10	L16	2.0
13	AMMONS, CHRIS	TN	0	1178	W-9	L-7	L-4	W19	2.0
14	JENNINGS, MARSHALL	TN	0	1193	L-4	W22	W11	L-3	2.0
15	SCOFIELD, JENNIFER	TN	0	1276	W17	W10	L-2	L-4	2.0
16	SINIS, BILL	TN	0	1340	U--	L-8	W17	W12	2.0
17	GRAHAM, CAROLYN	KY	1136/4	1086	L15	D11	L16	W23	1.5
18	JOHNSON, ANDREA	KY	803/4	884	D-5	L21	W22	L11	1.5
19	KIESTLER, EMILY	KY	750/4	759	L-6	L12	B--	L13	1.0
20	BARLOW, ALISHA	TN	0	925	L-1	B--	L-9	L-5	1.0
21	COOPER, CEDERIC	TN	0	989	L-3	W18	L-6	L10	1.0
22	CRIFIELD, DUSTIN	TN	0	689	L10	L14	L18	B--	1.0
23	TALLEY, PAUL	TN	0	832	D11	L-9	L-5	L17	.5

Memphis City Candidates Tourney

PLAYER	ST	PRE		POST		1	2	3	4	5	TOT
		RTNG	RTNG	RTNG	RTNG						
1 JONES, JAMES E	TN	2137	2150	W21	W14	D-2	D-3	W-8			4.0
2 TAI, OLIVER	TN	2093	2122	W23	W12	D-1	W-6	D-3			4.0
3 GILLEY, MARK	TN	2056	2083	W17	W15	W-4	D-1	D-2			4.0
4 NEWSOM, GARY D	TN	1987	2024	W18	W-8	L-3	D-5	W12			3.5
5 PYLANT, GARY M	TN	1945	1982	W19	W-9	L-8	D-4	W13			3.5
6 HARRISON, CRAIG	TN	1888	1929	W25	D13	W-9	L-2	W15			3.5
7 GARTH, KEITH	TN	1832	1895	L-9	W24	D12	W16	W14			3.5
8 SENN, RANDALL C	TN	2066	2057	W11	L-4	W-5	W10	L-1			3.0
9 BROWN, LEROY	TN	2032	2023	W-7	L-5	L-6	W17	W11			3.0
10 ILFELD, DAVID N	TN	1796	1799	L12	W22	W23	L-8	W18			3.0
11 FORE, JOHN MICHAEL	MS	1595	1604	L-8	B--	W19	W23	L-9			3.0
12 LINXWILER, PAUL A	TN	2258	2219	W10	L-2	D-7	W15	L-4			2.5
13 HERBERS, CHARLES R	TN	2123	2089	D24	D-6	W16	D14	L-5			2.5
14 BARTON, MIKE D	TN	1981	1971	W22	L-1	W21	D13	L-7			2.5
15 WEAVER, DWIGHT K	MS	1824	1814	W20	L-3	W17	L12	L-6			2.0
16 STENGEL, R ANTHONY	TN	1702	1707	U--	W18	L13	L-7	W23			2.0
17 MITCHELL, JAMES H	TN	1615	1615	L-3	W20	L15	L-9	W22			2.0
18 WEIS, LOUIS T	TN	1400	1424	L-4	L16	W20	W21	L10			2.0
19 PREST, CHARLES	TN	1276	1297	L-5	L21	L11	W22	W25			2.0
20 WILLIAMS, JEREMY J	TN	1250	1271	L15	L17	L18	W25	W21			2.0
21 DANGEAU, CHARLES M	TN	1584	1533	L-1	W19	L14	L18	L20			1.0
22 DANGEAU, CHEYENNE	TN	1452	1417	L14	L10	W25	L19	L17			1.0
23 STEFFEN, JAMES H	TN	1431	1416	L-2	W25	L10	L11	L16			1.0
24 LOVELACE, JOHN M	TN	1717	1727	D13	L-7	U--	U--	U--			.5
25 SHIELDS, JEFFERY J	TN	0	1079	L-6	L23	L22	L20	L19			.0

Athens Junior High School Blitz

PLAYER	PRE		POST					TOT
	ST	RTNG	RTNG	1	2	3	4	
1 DE BUSK, ADAM	TN	1174	1232	W-4	B--	W-3	W-5	4.0
2 BARTLETT, GREG	TN	1141/6	1211	L-3	W-5	W-4	W-7	3.0
3 PRITCHETT, EDDIE	TN	1344/15	1367	W-2	W-6	L-1	U--	2.0
4 MC KINLEY, JEFFERY	TN	1097/5	1171	L-1	W-7	L-2	W-6	2.0
5 KEASLER, JOSH	TN	851	876	B--	L-2	W-6	L-1	2.0
6 BLEVINS, RODNEY	TN	1189	1145	W-7	L-3	L-5	L-4	1.0
7 COOLEY, JAMES	TN	589/5	859	L-6	L-4	B--	L-2	1.0

Music City Winter Quad

PLAYER	PRE		POST				TOT
	ST	RTNG	RTNG	1	2	3	
1 JONES, JR JOE C	TN	2186	2204	W-3	W-4	W-2	3.0
2 SPINRAD, JERRY	TN	1852	1880	D-4	W-3	L-1	1.5
3 FARR, ROY T	TN	1984	1976	L-1	L-2	W-4	1.0
4 WRIGHT, MILTON C	TN	2111	2071	D-2	L-1	L-3	.5

Covington Relaxing Quad

PLAYER	PRE		POST					TOT
	ST	RTNG	RTNG	1	2	3	4	
1 MILLS, CALVIN	TN	1665	1675	*	W	W	W	3.0
2 DAVIE, WILLIAMS S	TN	0	1428	L	*	W	W	2.0
3 MILLS, GRAY	TN	1219	1216	L	L	*	W	1.0
4 KENDALL, CLIFFORD	TN	0	1037	L	L	L	*	.0

11th FAIRFIELD GLADE OPEN

JANUARY 1-3, 1988

Total Players - 175

States Represented - Tennessee, Kentucky, Alabama, Georgia,
North Carolina, Ohio, South Carolina,
Virginia, Michigan, New Jersey, Maryland,
Pennsylvania, Arizona, Missouri, Illinois,
Hawaii

Open Section: (92 players)

Co-Champion - Edward W. Formanek	- University Park, PA	- 4½- ½	- \$275.00
Co-Champion - Benjamin Finegold	- Columbus, OH	- 4½- ½	- \$275.00
Co-Champion - Ronald W. Burnett	- Antioch, TN	- 4½- ½	- \$275.00
Co-Champion - Tom Friedel	- Decatur, GA	- 4½- ½	- \$275.00 + T
1st-2200-99 - Stephen A. Tarin	- Durham, NC	- 4 - 1	- \$ 50.00
1st-2200-99 - Jerry T. Wheeler	- Nashville, TN	- 4 - 1	- \$ 50.00
Expert - 1st- Robin J. Cunningham	- Ann Arbor, MI	- 4 - 1	- \$200.00
Expert - 1st- James E. Jones	- Memphis, TN	- 4 - 1	- \$200.00
Expert - 1st- Chris L. Chambers	- Concord, TN	- 4 - 1	- \$200.00
Expert - 1st- Bill Hall	- Crossville, TN	- 4 - 1	- T
1st-2000-99 - Tim Brookshear	- Stone Mountain, GA	- 3½-1½	- \$ 50.00
1st-2000-99 - Mark M. G. Walton	- Hoover, AL	- 3½-1½	- \$ 50.00
Class A -1st- Michael S. Gee	- Cleveland, TN	- 3 - 2	- \$100.00
Class A -1st- Mike Peschke	- Athens, GA	- 3 - 2	- \$100.00
Class A -1st- Jimmie C. Boykin	- Clarksville, TN	- 3 - 2	- \$100.00
Class A -1st- Rick Klotz	- Louisville, KY	- 3 - 2	- \$100.00
Class A -1st- R O Mitchell	- Nashville, TN	- 3 - 2	- T
Class A -1st- Bradley S. Watson	- Knoxville, TN	- 3 - 2	- \$100.00
Class A -1st- Brad Skaggs	- Crestwood, KY	- 3 - 2	- \$100.00
Class A -1st- Matt G. Mayhew	- Rogersville, TN	- 3 - 2	- \$100.00

Amateur Section: (49 players)

Champion - Nathan D. McNeal	- Smyrna, GA	- 4½- ½	- \$350.00 + T
2nd - Tie - Jerry Spinrad	- Nashville, TN	- 4 - 1	- \$112.50
2nd - Tie - Keith Adkins	- South Holland, IL	- 4 - 1	- \$112.50
1st-1600-99 - James V. Viele	- Louisville, KY	- 3½-1½	- \$ 33.33
1st-1600-99 - David O. Booth	- Fountain Run, KY	- 3½-1½	- \$ 33.33
1st-1600-99 - Bradley Fowler	- King, NC	- 3½-1½	- \$ 33.33
Class C -1st- Calvin Mills	- Covington, TN	- 3 - 2	- \$237.50
Class C -1st- Daniel G. Branham	- Clinton, TN	- 3 - 2	- \$237.50
Class C -1st- Peter Johnson	- Murray, KY	- 3½-1½	- T
Class C -3rd- James R. Sexton	- Knoxville, TN	- 2½-2½	- \$ 50.00
Class C -3rd- Jay R. Meisel	- Jackson, TN	- 2½-2½	- \$ 50.00
1st - B1500 - Earl F. James	- Marion, KY	- 2 - 3	- \$ 50.00
1st - B1500 - Seth A. Shafer	- Charlotte, TN	- 2 - 3	- \$ None
1st - B1500 - William Belliford	- Nashville, TN	- 2 - 3	- \$ 50.00

Novice Section: (34 players)

Champion - Jerrel A. Graham	- Estill Springs, TN	- 4½-1½	- \$350.00 + T
2nd - Tie - Adam White	- Lexington, KY	- 4 - 1	- \$112.50
2nd - Tie - Jim Kade	- Chattanooga, TN	- 4 - 1	- \$112.50
1st-1200-99 - Steve J. Shafer	- Charlotte, TN	- 3½-1½	- \$100.00
Class E -1st- Mark Wiley	- Kettering, OH	- 4 - 1	- \$225.00 + T
Unrated -1st- Arthur Jost, Jr.	- Jennings, MO	- 4½- ½	- \$150.00 + T

42nd TENNESSEE OPEN

September 3-5, 1988

Crossville, Tennessee

Guaranteed Prize Fund - \$2,500.00

Prize Distribution:

(1) Open Section:

1st - \$500.00 + trophy
2nd - \$200.00
3rd - \$100.00
1st - Expert - \$200.00 + trophy
2nd - Expert - \$100.00
3rd - Expert - \$ 50.00
1st - Class A - \$200.00 + trophy
2nd - Class A - \$100.00
3rd - Class A - \$ 50.00

Trophies to State Champion and State Junior Champion
(Junior = Age 19 or below on 9/5/88)
Plaque to Top Team

(2) Amateur Section: (open to below 1800)

1st - \$200.00 + trophy
2nd - \$ 75.00
3rd - \$ 50.00
1st - Class C - \$150.00 + trophy
2nd - Class C - \$ 75.00
3rd - Class C - \$ 50.00
1st - Class D - \$150.00 + trophy
2nd - Class D - \$ 75.00
1st - Class E - \$ 75.00 + trophy
1st - Unrated - \$100.00 + trophy

(unrated eligible for unrated prize only)

Trophy to Top Team

(all trophies restricted to TCA members)
(State Champion and Junior Champion trophies
restricted to TN residents)

Entry Fees:

\$30.00 if received by August 31st
\$35.00 at site
Special \$10.00 entry fee for juniors who elect to
play for trophies only

Registration:

Saturday - 7:00 a.m. to 9:00 a.m.

Rounds: (6 round swiss)

Saturday - 10:00 a.m. and 3:00 p.m.
Sunday - 9:00 a.m. and 3:00 p.m.
Monday - 9:00 a.m. and 2:00 p.m.

(all times Central Daylight Time)

Time Control:

40 moves in 100 minutes then
15 moves in 30 minutes

State Speed Chess Tournament:

Saturday - 9:00 p.m.
Entry Fee - \$5.00
Prizes - 80% of Entry Fees in cash
Trophy to First

Other Limitations and Conditions:

- (1) No Smoking
- (2) USCF dues required for all players
- (3) TCA dues required for TN residents
- (4) Entry fees refunded to masters who complete all rounds and win no other prize.

TCA Membership Meeting:

Sunday - 2:00 p.m.

TCA Directors Meeting:

Sunday - 8:00 p.m.



PROPOSED BUDGET FOR 1988 TENNESSEE CHAMPIONSHIP
as submitted by Bill Orgain
site to be Montgomery Bell State Park

Income:

\$3000 based solely on entry fees
EF: \$30 in advance, \$35 at site
Juniors: \$10 in advance, \$15 at site (for trophies only)

Expenses:

Playing Site—Free
TD Comp. Room—Free
USCF & TCA Hospitality Room—Free
Prize Fund—\$2000
Trophies—\$250
Rating Fees—\$75
TD Fees—\$150
Flyers—\$300
Misc.—\$225

Profits (if any) to be divided equally between TCA Scholastic & Endowment Funds

Proposed Prize Fund:

Open Section: \$\$1250

1st—\$350 2nd—\$200 3rd—\$100
1stX—\$100 2ndX—75
1stA—\$100 2ndA—75 3rdA—50
1stB—\$100 2ndB—60 3rdB—40

Amateur Section: \$\$750 (rated under 1600)

1st—\$200 2nd—150 3rd—75
1stD—\$100 2ndD—75 3rdD—50
1stE/under—\$50
1st Unr.—\$50

Trophy to first in each section & state champion & state jr. champion

Lodging info on separate document

U-1600
by Roger Viles

LEARNING TO USE THE PIECES (part II)

This is the second of a series on how to use the pieces. Part I dealt with mating with the Knight and Bishop. This part will be dealing with mating using the two Bishops.

As you will see, the mating procedure becomes much easier using the two Bishops rather than that required using a Knight and Bishop.

Let's start with this position:

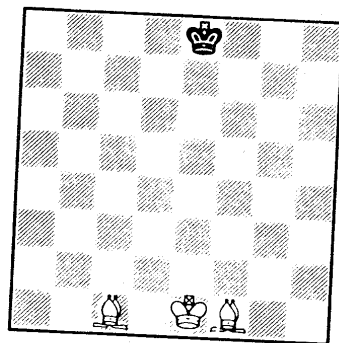

1. Bg2 Ke7 2. Bb2 Ke6 (the Black King will have to be mated in one of the corners. His best chance will be to get to the center of the board and hope that you make a mistake) **3. Ke2 Kf5 4. Bd5!** (this is to force the King to the side of the board) **4... Kf4 5. Bd5 Kf5 6. Ke3 Kg4 7. Be4 Kg5 8. Be5 Kg4** (it is no accident that the Bishops are placed side by side. From here they can protect each other and also keep the Black King on one side of the board. Notice also that they are placed on the fourth rank [or file] from the side of the board. This is so that you can get your King in front of them.) **9. Kf2 Kh3 10. Kf3 Kh4 11. Kf4 Kh3 12. Bg7 Kh4 13. Bg6 Kh3 14. Kf3 Kh4 15. Bf6+ Kh3 16. Bf5+ Kh2 17. Be5+ Kg1 18. Bh3 Kh1 19. Kg3 Kg1 20. Bd4+ Kh1 21. Bg2++ 1-0**

Selected Games from around the State

W: M.C. Wright (2077)

B: Jimmie Boykin (1938)

1987 Western Kentucky Team Championships

1. e4 c5 2. Nf3 Nc6 3. Nc3 e6 4. Bc4 d6 5. d4 cxd4 6. Nxc4 Nf6 7. O-O Ne5 8. Be2 Bd7 9. f4 Nc6 10. Ndb5 Qb8 11. f5 a6 12. fxe6 Bxe6 13. Nd4 Be7 14. Nf5 O-O 15. Nxe7+ Nxe7 16. Bg5 Qc7 17. Bxf6 gxf6 18. Rxf6 Qc5+ 19. Kh1 Qg5 20. Rf3 Ng6 21. Rg3 Qe5 22. Qd2 Rac8 23. Raf1 Kh8 24. Rg5 Qg7 25. Qxd6 Rfd8 26. Qg3 Bxa2 27. Nxa2 Rxc2 28. Nc3 Rxb2 29. Qc7 Qd4 30. Rxf7 Nf8 31. Rgf5 Ne6 32. Rxh7+ Kg8 33. Qf7++ 1-0

W: F. Morris Lewis (1915)

B: J. Morris (1929)

Round 5, 11th Annual Fairfield Glade Open

1. Nf3 Nf6 2. g3 c5 3. Bg2 Nc6 4. d4 cd 5. Nxd4 e6 6. O-O d5 7. c4 Bc5 8. Nb3 Be7 9. Nd4 O-O 10. cd?! Nxd5 11. Nxc6 bc 12. e4 Nb4 13. Qa4 Ba6 14. Rd1 Bb5 15. Bxd8 Bxa4 16. Rxf8+ Kxf8 17. Nc3 Bc2 18. Be3 Nd3 19. Nd1 Bf6 20. a4 Bxd1 21. Rxd1 Nxh2 22. Rc1 Nxa4 23. e5 Bxe5 24. Bxc6 Bc8 25. Bxa4 Bxc1+ 26. Bxc1 Bc3 27. Ba3+ Kg8 28. Kf1 a5 29. Ke2 Kh8 30. Kd3 Be1 31. Bc5 Kg1 32. f5 h6 33. g4 g5 34. fg hg 35. Be7 Bh4 36. Bd8 Kg7 37. Ke4 Kg6 38. Bxa5 f5+ 39. gf+ ef+ 40. Ke5 f4 41. Be8+ Kg7 42. Kf5 f3 43. Bb5 f2?! 44. Bf1 Kh6 45. Kg4 Kg6 46. h3 Kf6 47. Bd8+ Kg6 48. Be7 Kh6 49. Bd3 Kg7 50. Bxg5?? Bxg5 51. Kxg5 Kh8. 1/2-1/2

W: Ron Burnett

B: Mike Barton

Round 2, 1987 Bluff City Open (notes by R. Burnett)

1. Nf3 Nf6 2. c4 c6 3. Nc3 d5 4. d4 Bg4?! 5. Ne5 Bf5 6. Bg5 Nbd7 7. Nxd7! Qxd7 8. Bxf6 gf 9. cd cd 10. e4 Qe6! (the only move to save the piece) 11. Bb5+ Kd8 12. O-O Bxe4 13. Re1 Rg8 (now 14. f3? loses to 14... Qh3! and 14. Bf1 loses to 14... Bxg2!, so White must be careful) 14. g3! Qb6 15. a4 e6 16. f3! (now any Bishop retreat meets Nxd5!) 16... Bxf3 17. Qxf3 Qxd4+ 18. Kh1 Bc5 19. Rad1 Qf2 20. Qxf2 Bxf2 21. Re2 Bc5 (if 21... Bb6; 22. Nxd5! and Black loses, e.g., 22... .ed 23. Rxd5+ Kc8 24. a5 Bxa5 25. Bd7+ Kc7 26. Rc1+ Kb6 27. b4 Bxb4 28. Rb5+ Ka6 29. Ra2++ , or in this line 24... Rd8 25. Rxd8 Bxd8 26. Rc2+ Kb8 27. a6! leads to various wins by zugzwang motifs) 22. Nxd5! Black resigns. 1-0

W: Dan Lewis

B: Lee Edwards

Round 1, 1987 Nashville Qualifiers, Section A (notes by P. Lahde)

1. d4 c5 2. d5 Nf6 3. c4 Ne4? 4. Nf3 Nd6 5. Nc3 g6 6. e4 Bg7 7. Qc2 f5 8. e5 Nf7 9. Bf4 O-O 10. g3 e6 11. dxe6 dxe6 12. Bg2 Nc6 13. O-O Ncxe5 14. Nxe5 Nxe5 15. Rfd1 Qa5 16. Bxe5 Bxe5 17. Nb5 Qb6 18. f4 Bb8 19. Rd2 a6 20. Nc3 e5 21. Nd5 Qe6 22. Nc7! Qb6 (not 22... Bxc7 23. Bd5!) 23. Nxa8 Qa7 24. Bd5+ Kg7 25. Re1 e4 26. Qc3+ Kh6 27. h4 Qxa8 28. h5! Qa7 29. Rh2 b5 30. hxg6+ Kxg6 31. Kg2 Bc7 32. Reh1 Bd8 33. Rh6++ 1-0

W: Joe White

B: Tony Estes

Round 4, 1987 Nashville Qualifiers, Section A

1. e4 e6 2. d4 d5 3. Nc3 Bb4 4. Bd2 dxe4 5. Qg4 Nf6 6. Qe2? Nc6 7. Nb5 Be7 8. Bf4 Nd5 9. Qxe4 a6 10. Nc3 Nxf4 11. Qxf4 Nxd4! 12. O-O-O? Bg5! White resigns. 0-1

W: Peter Lahde (1777)

B: Leroy Brown (2053)

Round 1, 41st Tennessee Open

1. e4 c5 2. d4 cxd4 3. c3 Dxc3 4. Nxc3 d6 5. Bc4 Nf6 6. Nf3 e6 7. O-O Be7 8. Qe2 a6 9. Rd1 Qc7 10. Bb3 O-O 11. Be3 Nc6 12. a3 b5 13. Rac1 Qb7 14. Ba2 Bd7 15. b4 Rac8 16. Bf4 e5 17. Bg5 Bg4 18. Bxf6 Bxf6 19. Qe3 Nd4 20. Nd5 Bxf3 21. Nxf6+ gxf6 22. gxf3 Qd7 23. Kh1 Kh8? 24. Qh6!! Qe7? 25. Rg1 Rg8 26. Rxc8 Black resigns. 1-0

W: Donald Droege (1696)

B: F. Morris Lewis (1915)

Round 2, 11th Annual Fairfield Glade Open

1. Nf3 Nf6 2. e3 g6 3. b3 Bg7 4. Bb2 O-O 5. Be2 b6 6. d3 d5 7. Nbd2 Bb7 8. O-O Nbd7 9. Rc1 Re8 10. c4 c6 11. Qc2 Rc8 12. d4 c5 13. Rfe1 Bh6 14. Qb1 Ne4 15. Nxe4? de 16. Nd2 cd 17. Bxd4 e5 18. Bc3 Nc5 19. Rcd1 Qg5 20. Nf1 f5 21. Qb2 f4 22. ef ef 23. Qc1 f6 24. Qxg5 Bxg5 25. gf ef 26. Ng3 fe 27. Rxe2 Rxe2 28. Nxe2 Bf3 White resigns. 0-1

W: Skip Hamlett

B: Thomas Davis

Round 3, 41st Tennessee Open

1. e4 d6 2. d4 g6 3. Nc3 Bg7 4. Nf3 Nf6 5. Bc4 O-O 6. h3 Nbd7 7. O-O b6 8. Re1 e5 9. dxe5 dxe5 10. Bg5 c6 11. Qd6 Bb7 12. Nxe5 Nxe5 13. Qxe5 Nh5 14. Qxg7+ Nxg7 15. Bxd8 Raxd8 16. Rad1 a5 17. a4 Ne6 18. e5 Nd4 19. Rd2 Nf3+ 20. gxf3 Rxe2 21. Bd3 Rd8 22. Ne4 R2xd3 23. cxd3 Rxd3 24. Kg2 c5 25. Re3 Rxe3 26. fxe3 Bxe4 27. fxe4 Kf8 28. h4 Ke7 29. Kf3 Ke6 30. Kf4 h6 31. b3 g5+ 32. hxg5 hxg5+ 33. Kxg5 Kxe5 34. Kh6 kxe4 35. Kg7 Kxe3 36. Kxf7 Kd3 37. Ke6 Kc3 38. Kd6 Kxb3 39. Kc6 Kxa4 40. Kxb6 c4 41. Kc5 c3. 0-1

W: Curt Jones (2439)

B: Ellis Jones (1974)

Round 3, 41st Tennessee Open

1. e4 e6 2. d4 d5 3. Nd2 Nf6 4. e5 Nfd7 5. Bd3 c5 6. c3 Nc6 7. Ne2 Qb6 8. Nf3 cxd4 9. cxd4 Bb4+ 10. Bd2 Qa5 11. Nc3 Qb6 12. Be3 f6 13. O-O Bxc3 14. bxc3 fxe5 15. Nxe5 Ndx5 16. dxe5 Qc7 17. f4 O-O 18. Bc5 Ne7 19. Bd6 Qb6+ 20. Kh1 Rf7 21. c4 dxc4 22. Bxc4 Nf5 23. Rab1 Qd8 24. Qb3 Qh4 25. Kg1 Nxd6 26. exd6 Qf6 27. f5 Qd4+ 28. Kh1 Qxd6 29. fxe6 Re7 30. Rbd1 Qc7 31. Qg3 Qb6 32. Rf7 Rxf7 33. exf7+ Kf8 34. Qa3+ Black resigns. 1-0

W: Paul Linxwiler (2293)

B: Leonard Dickerson (2135)

Round 3, 41st Tennessee Open

1. e4 c5 2. Nf3 Nc6 3. d4 cxd4 4. Nxd4 g6 5. c4 Bg7 6. Be3 Nf6 7. Nc3 O-O 8. Be2 b6 9. O-O Bb7 10. f3 e6 11. Nbd5 d5 12. cxd5 exd5 13. exd5 Ne7 14. d6 Nf5 15. Bf2 Ne8 16. d7 Nf6 17. g4 Ne7 18. Bg3 Nxd7 19. Nd6 Nc5 20. Rc1 Nc6 21. Ncb5 a6 22. Nxb7 Qxd1 23. Rfxd1 axb5 24. Bf2 Rxa2 25. Nxc5 bxc5 26. Bxc5 Rc8 27. Bxb5 Nd4 28. Bxd4 Rxc1 29. Rxc1 Bxd4 30. Kf1 Rxb2 31. Be2 Draw agreed. ½-½

W: Clifford Anderson (1753)

B: Mike Barton (1967)

Round 5, 41st Tennessee Open

1. d4 Nf6 2. Nf3 d5 3. e3 e6 4. Nbd2 Bd6 5. c4 c6 6. c5 Bc7 7. b4 Nbd7 8. a4 a6 9. Bd3 e5 10. dxe5 Nxe5 11. Be2 O-O 12. Bb2 Nxf3 13. Nxf3 Qe7 14. a5 Ne4 15. O-O f5 16. Bd4 f4 17. Qc2 fxe3 18. Bxe3 Bf5 19. Bd3 Kh8 20. Bd4 Bg4 21. Be2 Bxf3 22. Bxf3 Rxf3 23. gxf3 Qg5+ 24. Kh1 Qf4 25. Bxg7+ 26. Be5 Bxe5 27. Rg1+ Kh8 28. Rg2 Bxa1 29. fxe4 Qxe4 30. Qc1 Qe5 31. f4 Qc3 32. Rc2 Qf3+ 33. Rg2 Bd4 34. h3 Rg8 35. Qd2 Qg2+ White resigns. 0-1

COMING ATTRACTIONS

TURKEY TOUR EVENT

4/16-17 Knoxville Swiss Spring Fling Open, 5-SS, 40/1, 20/30, Quality Inn West, 7621 Kingston Pike, Knoxville, TN 37919 EF: adv. \$20, \$25 at site, TCA req., other states OK, **\$\$\$G(1000)** 1st-200, 2nd-125, Exp-120, A-120, B,C-100 ea, D,E-80 ea, UNR-75 (elig. for UNR prize only), EF rfd. to any non-prize winning Master cmpltg. sched. **RG:** 8-9:30 am **EST RD:** Sat. 10-2-7, Sun. 9-2 **HR:** \$42.50+tx up to 4 **ENT:** Chester Crowley, 109 Iroquois Ln., Clinton, TN 37716 (615)457-7965

4/16 Knoxville Swiss Spring Fling Scholastics, 3 Sections: HS, 3-SS, JHS, 3-SS, ELEM, 4-SS, Quality Inn West, 7621 Kingston Pike, Knoxville, TN 37919 EF: Free, Trophy to 1st in ea section; trophy to school team in ea section with most points; Plaque for best game. **RG:** 8-9:30 am **EST RD:** HS & JHS, 10-12:30-2:30; ELEM, 10-11-12:30-1:30 **ENT:** C. Crowley, as above

4/16-17 5th Annual Western Kentucky Open, 3 Sections, 5-SS, 3rd Floor, Curris Center, Murray State University, Murray, KY EF: \$15 (if rec'd by 4/14), \$20 afterward, (special EF: \$5 [trophies only] for scholastics, 12th & below if rec'd by 4/14, \$10 afterward) **RG:** 9-9:30 a.m. **RD:** 10-2-6, Sat., 9-2, Sun. **ENT:** Wayne Bell, Box 2468, Murray State Univ., Murray, KY 42071

4/30 Mayfest Scholastics (KY)

5/7 Blount Co. Champshps. (closed)

5/6-8 National Junior High School Championships, 7-SS, 40/80, SD/30, Hyatt Regency, 939 Ridge Lake Blvd., Memphis, TN, 3-Sect, EF: \$15 (if postmarked by 4/15), \$20 (4/16-30) \$25 (after 5/1 or at site) **REG:** 9-12 on 5/6 **RDS:** 6 p.m., 5/6 - 9-2-7, 5/7 -8-1-6, 5/8 **ENT:** Dale Flickinger, 5247 Shelborne Cir., Memphis 38134, (901) 388-7321

TURKEY TOUR EVENT

5/28-29 Greater Memphis Open

TURKEY TOUR EVENT

6/4 Cumberland County Summer Open I, 4-SS, 40/1, 15/15, Martin JHS, Stanley St., Crossville, 2-Sect.: OPEN (\$\$150G), 50 EXP, A,B,C ea 25. AMAT, open to blo 1400 or UNR (\$\$75G) 30, E 25, UNR 20 **BOTH:** Adv EF:

\$6 (rec'd by 6/1), \$10 at site. TCA memb. req., other states OK. **RG:** 7:30-8:30 a.m. **RDS:** 9-11:30-2:30-5:30 **HR:** \$30+tx. 1-4, Heritage Inn **ENT:** Harry D. Sabine, P.O. Box 381, Crossville, TN 38557,LS, WA

6/4 Cumberland County Non-Rated Summer, 4-SS, SD/90, Martin JHS, Stanley St., Crossville, TN 38555 **RG:** 7:30-8:30 a.m. **RDS:** 9-11:30-2:30-5:30 **EF:** \$5, Trophy to 1st

TURKEY TOUR EVENT

6/5 Cumberland County Summer Open II, 4-SS, SD/60, Martin JHS, Stanley St., Crossville, TN 38555, EF: \$6, TCA memb. req., other states OK, \$\$ (180) 50, Ex, A, B,C,D,E ea 20, UNR 10 **RG:** 7:30-8:30 a.m. **RDS:** 9-11-1:30-3:30 **HR:** \$30+tx. 1-4, Heritage Inn **ENT:** Harry D. Sabine, P.O. Box 381, Crossville, TN 38557, LS, WA

TURKEY TOUR EVENT

7/16 1988 Aetna Cup Region VIII Action Chess Championship, 5-SS, G/30, Dickson Senior Citizen's Center, 206 W. Walnut St., Dickson, TN 37055, Open to all USCF members, 2-Sect.: OPEN (\$\$250) 100-60, X, A, B 30. AMAT (blo 1600) (\$\$150) 60-30, D,E,UNR 30. Aetna Cup donated by Aetna Casualty & Surety Ins. Co. (only residents of Region VIII eligible for Cup and Title). Prize fund may be increased based on attendance. **BOTH:** EF: \$20 (mailed by 7/5) \$25 at site. **REG:** 8:30-9:30 a.m. **RDS:** 10-11:30-1-2:30-4, 1st rd. ½ point bye OK if cleared in adv. Bring sets, board, clocks, none supplied. **ENT:** Bill Orgain, P.O. Box 366, Dickson, TN 37055 (615) 446-2814/0521 (nights), **NS, NC**

TURKEY TOUR EVENT

7/30 Blount County Summer Open

TURKEY TOUR EVENT

8/6-7 King Cotton Open, Memphis

TURKEY TOUR EVENT

9/3-5 42nd Anl. Tennessee Open, Crossville

TURKEY TOUR EVENT

10/8-9 Bluff City Open, Memphis

TURKEY TOUR EVENT

11/26-27 Mid-South Open, Memphis

LATE NEWS

Oliver Tai
has become
National High School Co-Champion
in Albuquerque, NM

Congratulations Oliver !

TENNESSEE CHESS NEWS

Mark J. Schindler, Editor
P.O. Box 725
St. Bethlehem, TN 37155-0725

Randall C. Senn
[REDACTED]
Memphis, TN [REDACTED]

NON-PROFIT ORGANIZATION
U.S. POSTAGE PAID
ST. BETHLEHEM, TN.
PERMIT NO. 5
