

May, June, July 1986

---

# TENNESSEE

---

# Chess News

---

IN THIS ISSUE:

Tennessee Scholastics  
Harry Sabine: The Person  
Games of Ron Burnett

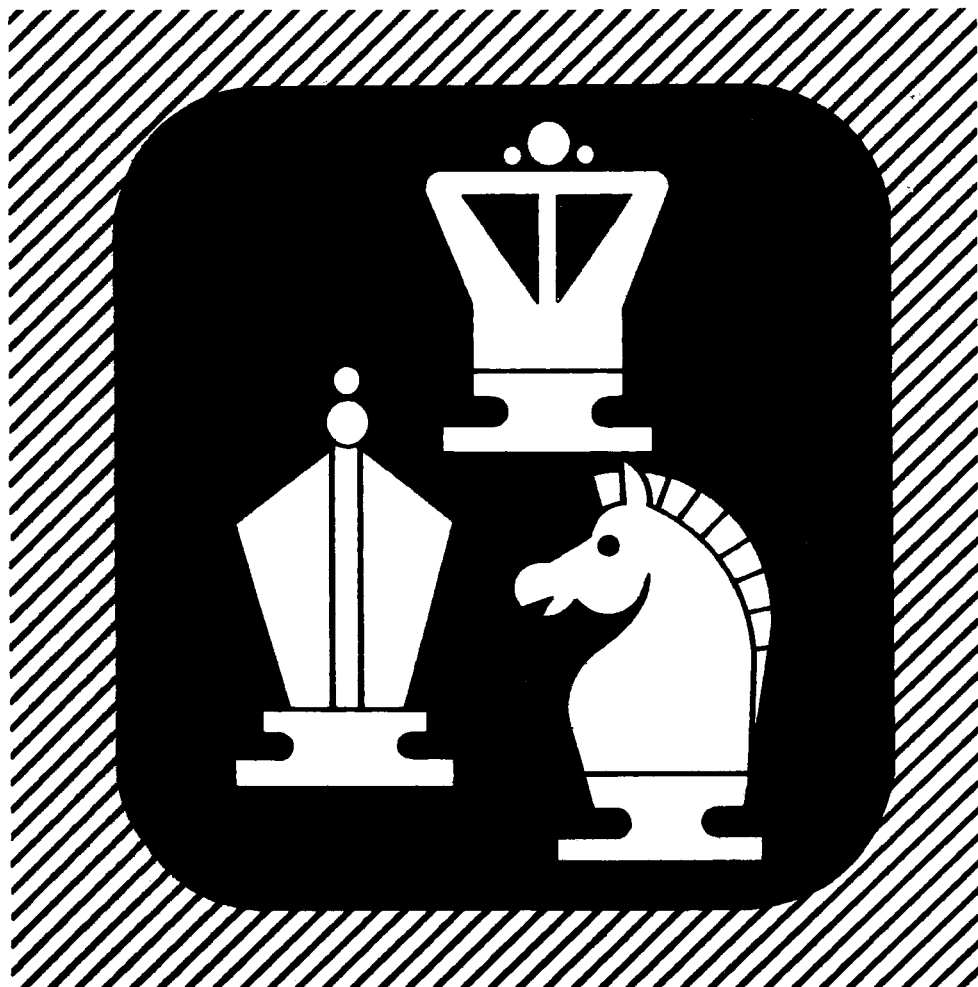

## Tennessee Chess News

Tennessee Chess News is the official quarterly publication of the Tennessee Chess Association. TCA annual dues are \$4.00. Those joining after April 1 each year pay \$2.00. All memberships expire August 31 each year. Additional members of one family may join TCA for 50 cents but only one issue of TCN will be mailed out. Patron memberships are available for \$25.00 per year, with said year beginning from date of payment of dues. These memberships are Tax-Deductable!! and do help support TCA. Patron members also receive TCN via first class mail and their names are printed in each issue of TCN. If anyone has already paid their \$4.00 regular membership, they pay \$21.00 and join the patron membership.

Send all address changes and dues to:

**Harry D. Sabine**  
P. O. Box 381  
Crossville, TN 38555

## Board of Directors 1985 - 1986

### PRESIDENT

Bill Orgain  
P. O. Box 366  
Dickson, TN 37055  
H. (615) 446-0521  
O. (615) 446-2814

### VICE PRESIDENT

Peter P. Lahde  
2609 Sailboat Court  
Nashville, TN 37217  
H. (615) 361-4588  
O. (615) 794-8000

### SECRETARY-TREASURER

Harry D. Sabine  
P. O. Box 381  
Crossville, TN 38555  
H. (615) 484-4878  
O. (615) 484-9593

### NEWSLETTER EDITOR

Larry G. Thomas  
P. O. Box 688  
Alcoa, TN 37701  
H. (615) 983-1977  
O. (615) 982-4472

### POSTAL CHESS COORD.

Lee Edwards  
3214 McGavock Pike  
Nashville, TN 37214  
H. (615) 833-7522  
O. (615) 242-5020

### TOURNAMENT COORDINATOR

Richard Igou  
400 Rhodora Court, Apt. F  
Knoxville, TN 37923  
H. (615) 690-6810  
O. (615) 574-1839

### SCHOLASTIC COORDINATOR

James W. Corbitt  
1492 Vera Cruz  
Memphis, TN 38117  
H. (901) 761-5978  
O. (901) 529-3038

### DIRECTOR-EAST TENNESSEE

Al Lipkin  
Route 1, Box 404  
New Tazewell, TN 37825  
H. (615) 626-4071  
O. (615) 869-3611

### DIRECTOR-MIDDLE TENNESSEE

Ronald W. Burnett  
2213 8th Avenue South  
Nashville, TN 37204  
H. (615) 385-9155  
O. None

### DIRECTOR-WEST TENNESSEE

Dale Flickinger  
5247 Shelbourne Circle, No. 14  
Memphis, TN 38134  
H. (901) 382-3829  
O. (901) 388-7321

## Editor's Note

The last issue contained my resignation as editor... What happened? The simple truth is the editorship is such a large task that no one person seems to have the time to handle the whole magazine. The work has now been split into sections. Hopefully, through this system, we, Tennesseans, will have a much more thorough coverage of our tournaments and our areas. We now have Jim Watson in the East Tennessee area, Bill Hall on the Plateau, Mark Ishee in the Nashville-Murfreesboro area, Paul Linxwiler in West Tennessee, and John White in Alcoa to help me sort and organize the information. In addition, we have had a number of contributors this issue.

We will be starting two new headings this issue: Letters to the Editor and Affiliates. First, the Affiliates section will be a list of chess clubs, where and when they meet, and who to contact. You would be amazed at the number of people who would like to join a club but do not know who to reach or where to go. If you have a club in your area, please give the information to the Assistant Editor nearest you or send the information to me.

The letters to the Editor column will try to publish your letter or, in the case of a question, have someone who knows the answer get in touch with you. If your letter is a major complaint and you wish to remain anonymous, just say so at the bottom of the letter.

We are trying to give you, the TCA Member, what you want in this publication. We can only do this if you tell what you like or dislike. We do take criticism well. We also like compliments, and compliments...

Whoops! started dreaming there. Really, let us know.

### TENNESSEE CHESS NEWS

**Larry G. Thomas**, Editor

P. O. Box 688

Alcoa, TN 37701

Phone (home).....(615) 983-1977  
Work (615) 982-4472

### Assistant Editors:

**Jim Watson**, East Tennessee

Route 11

Knoxville, TN 37818

**Bill Hall**, The Plateau

P. O. Box 346

Crossville, TN 38555

**Mark Ishee**, Middle Tennessee

P. O. Box 1911

Brentwood, TN 37027

**Paul Linxwiler**, West Tennessee

226 Hawthorne No. 3

Memphis, TN 38112

**John White**, Assistant Editor

P. O. Box 844

Alcoa, TN 37701

## Advertising Rates

Full page \$40, 1/2 page \$20, 1/3 page \$14,  
1/8 page \$7 (Camera Ready only), pre-  
printed fliers \$15.00.

## NOTE!

All ads must be in my hands by July 10, 1986 to  
appear in the August issue of TCN. --Rick Igou

## Letters to The Editor

Many years ago, when I first started playing chess, activity in Tennessee was on the rise. The number of members and tournaments was growing, and a Tennessee B player was able to make A players and Experts from other states earn their points. The Tennessee Open had record prize funds and attendance, and the Fairfield Glade Open began to attract players from throughout the southeast. It seems that I grew up playing chess in the time of Tennessee's prime.

While many things changed for the worse in the 3 years I was out of touch, one thing didn't: the strength of our players. Never before have we had more experts and masters calling our state home, and we have one of the ten strongest junior masters in the country. It seems that even the D and E players are more fiesty, too. And let's not forget the scholastic segment which is gaining nationwide recognition. It definitely seems tougher to earn a point these days.

Nevertheless, Tennessee is at a crisis point. Our monthly magazine has changed to a quarterly, and the Tennessee Open will be considered a success if 80 people show up. Our membership is slowly failing. It is time to wake up and arrest this deterioration.

Retrospective to January 1986 and continuing until December 31, 1986, I am going to donate 10 cents to TCA for every dollar given in the form of dues, patron memberships, and any other donation except advertisement and Turkey Tour funds, up to \$100 total. That means your dues will be worth another

## The President's Column

Last time I said I would tell you what I've been doing and here it is. Scholastic chess is my first love, and I have created a healthy club in my community school. The hard work I have put into it (along with occasional help from friends) has paid off with some successful tournament scores. This has gone a long way toward putting a dent in faculty and community apathy. This summer, I plan to bring in the local Junior High Schools as well.

Secondly, your state policy board has been formulating a questionnaire which I strongly recommend you complete and send in. We cannot know what you want from your state association if you do not tell us. Of particular interest to me, will be questions concerning your willingness to participate in committees, i. e. Membership, Publicity, etc. Work required from these groups will be minimal, and the more participants we have, the easier the work load will be. Also, it is very important that we have a geographically diverse group, so don't procrastinate, send it in!!

Congratulations to Cumberland County High School for their best finish (11th Place Championship and 8th Place Novice) ever in the National Championships.

As a final note, let people know what is going on in Tennessee Chess. Newspapers, TV, and Radio stations will often give events in your area plenty of FREE publicity. The problem is that no one ever lets

40 cents and patron memberships another \$5. I am hoping to reach the limit.

I am also calling for others in the state to join me; each one will add another \$1 for every \$10 TCA receives. It isn't necessary to give \$100; anything will help.

Unlike other donations that would go directly into the TCA's budget, I would like to see the money placed in a special, secure, high interest fund, from which a percentage of the interest would be allocated to projects determined by the members each year at the TCA annual meeting. If we return a significant portion of the interest back into the fund, it will grow as the years pass and provide TCA with a stable source of income in the future. It is with this in mind that I would like to designate it the Futurity Fund.

Perhaps my dream of chess flourishing in Tennessee is not realistic; it may be that the glory days are past. Yet, I believe that it is just dormant, waiting for just the right dynamic, creative people to become involved. We have a president who is one of the most active players in the state, a treasurer who is on the USCF policy board, several young masters and experts who play in almost every tournament in Tennessee, organizers who make sure that rarely do 2 weeks go by without a tournament, plus many more. I believe the creativity and energy is already here; let us not let them fail because they are not rich enough to fund Tennessee Chess themselves. Help me help them lay the foundation of TCA's future.

—Morris Lewis

them know about these events. In most cases, a quick phone call is all it takes. This is the best and easiest way to increase our dwindling membership. Lots of players out there don't join us simply because they don't know about us. If loyalty to the state association can't get you active, think of the profit motive (increased prize funds). I like that idea. How about you?

Yours in Chess  
Bill Orgain, Pres. TCA

## Patron Members

1. Harry D. Sabine
2. Todd T. Shimabukuro
3. Nancy W. Weaver
4. Clinton H. Pearson, Jr.
5. Richard Igou
6. Thomas A. Cooper
7. Bill Orgain
8. Louis M. Groeniger
9. Peter P. Lahde
10. Dr. Juan T. Aristorenas
11. Joseph Sentef, Jr.
12. Joseph G. Sullivan, Jr.
13. Ellis Eugene Jones
14. Mark Shhee
15. Al Lipkin

## Turkey Tour (OR DO WHAT??)

The Tennessee Turkey Tour (hereafter referred to as TTT) is a year long contest to help promote chess participation and competition in Tennessee. The main idea is to give points to people participating in TTT events, have these points accumulate through the year, then award cash prizes to the people with the most points at the time of the Tennessee Open each year. There is no carry-over from year to year, i.e. you start from scratch each year at the conclusion of the Tennessee Open. How an event qualifies and how you earn points is broken down in the next section.

For a tournament to qualify, it must meet the following requirements:

1. Be USCF rated,
2. Require TCA membership for Tennessee residents. USCF membership for all participants but no other memberships.
3. Be an OPEN WEEKEND tournament in Tennessee of at least 3 rounds in length.
4. Be cleared through the Tennessee Tournament Coordinator and advertised in the TCN tournament calendar. Only one tournament will be approved per weekend.
5. A copy of the final wall chart and appropriate TTT fees must be submitted to the tournament coordinator within 2 weeks of the date of the tournament.

How do you earn points? Read on fellow TTT member and see:

1. All players, upon completion of at least one-half the scheduled rounds in a Tennessee USCF Grand Prix Turkey Tour event will earn 20 points. Completion of the same in the Tennessee Open earns 30 points and all others earn 10 points.

2. To earn more points in a said tournament, you must complete all rounds and have more wins than losses, (Byes and Forfeits count as losses). The formula for tallying your score is wins minus losses times number of rounds.

Ah!! The prize fund!! This is formed from tournament round fees (USCF Grand Prix-\$5/round; all others-\$3/round) and other donations. These prizes are then awarded by Class as follows:

Master/Expert, Class A—	1st- 10 percent
	2nd- 5 percent
	3rd- 3 percent
Class B, C, D, & E—	1st- 8 percent
	2nd- 5 percent
	3rd- 3 percent

Finally, the conditions of awarding the prized or THE RULES OF FAIR PLAY:

1. The final class standing of a player will be determined by the September 1986 USCF rating supplement.

2. TTT points accumulate for a player who moves up to a higher rating class, but the player remains eligible for prizes in the lower class based upon points earned while in that class. If a player moves to a lower class, points earned in higher class are not counted for the lower class and points earned in the lower class will not be carried forward if the player moves back to a higher class.

3. A player may earn only one prize—the greater for which he is eligible.

4. Players whose USCF CLASS DESIGNATION shows a former rating of 101 points, or more, over a prize class will not be eligible for that class prize but will be eligible for the prizes in the next higher class. Only players with permanent ratings are eligible for prizes. However, players will accumulate points during the time that their rating is provisional and those points will be credited to them in their first permanent rating class.

5. Players must be TCA members to accumulate and collect Turkey points.

6. The Tournament Coordinator is responsible for compiling class standings and awarding prizes.

Any questions?? Good!! Rick Igou will be glad to answer them. His address is at the front of this newsletter.

## Turkey Tour Updates

The following lists are the current leaders in the Turkey Tour through the tournaments listed:

Events included:  
Cumberland County Fall Open I & II  
Music City Fall  
Tennessee Team Tournament  
Fairfield Glade  
Shelby County Open  
Cumberland County Winter I & II  
Cougar III

### Top 5 in each category are:

#### Master/Expert

1. Ron Burnett..... 222 pts
2. Mark Shhee..... 152 pts
3. Bill Melvin..... 148 pts
4. Bill Hall..... 90 pts
5. Leonard Dickerson..... 77 pts

#### Category A

1. Jim Watson..... 86 pts
2. Greg Robbins..... 73 pts
3. Brian Smith..... 66 pts
4. Roy Farr..... 59 pts
5. Bill Hall..... 46 pts

#### Category B

1. Bill Orgain..... 108 pts
2. Brian Lentz..... 85 pts
3. Morris Lewis..... 79 pts
4. Charles Martin..... 64 pts
5. Jay Sabine..... 60 pts

#### Category C

1. Dave Jordan..... 89 pts
2. Joey Burton..... 63 pts
3. Michael McTaggart..... 50 pts
4. Roger Counts..... 35 pts
5. Roy Barger..... 30 pts

#### Category D

1. Dave Jordan..... 79 pts
2. Chris Sides..... 75 pts
3. Clint Pearson..... 70 pts
4. Harold Simmons..... 45 pts
5. William Gallico..... 35 pts

#### Category E and under

1. Jason Johns..... 79 pts
2. Cato White..... 35 pts
3. Thomas Matthews..... 30 pts
4. Stone Steele..... 30 pts

Tennessee's Top 100

1. Charles Maddigan.....	2376	66. John T. Burnett.....	1857
2. Ronald Burnett.....	2363	67. John Pedderson.....	1850
3. Curt Jones.....	2354	68. Larry Crawford.....	1849
4. Paul Harless.....	2260	69. Travis Parham.....	1843
5. Joseph G. Sullivan.....	2258	70. Joseph Spiegel.....	1834
6. James J. Gallagher.....	2250	71. Peter Ciareleglio.....	1828
7. Robert J. Fischer.....	2217	72. Robert Presswood.....	1825
8. Jerry Wheeler.....	2199	73. Joe Rickman.....	1823
9. Joseph Sentef.....	2184	74. John M. Hill.....	1809
10. Dave Truesdale.....	2182	75. Jimmy T. Watson.....	1808
11. Douglas Ralston.....	2165	76. Cary Long.....	1803
12. Robert Iderton.....	2159	77. John Anthony.....	1797
13. Richard Carpenter.....	2134	78. Chris Loyless.....	1796
14. Paul Linxwiler.....	2122	79. Larry Thomas.....	1796
15. Randy Cope.....	2113	80. Richard Polehn.....	1793
16. Mark King.....	2112	81. Oliver Tai.....	1793
17. Leonard Dickerson.....	2111	82. L. Jay Turbeville.....	1793
18. Bill Melvin.....	2111	83. Rodney Patterson.....	1789
19. Emanuel Tsitekis.....	2111	84. Peter Lahde.....	1785
20. Timothy Wilson.....	2111	85. Ray Gatten.....	1782
21. Robert Hollyfield.....	2109	86. William Mariencheck.....	1782
22. James Hardy.....	2105	87. Jeff Taylor.....	1778
23. Ronald Minor.....	2097	88. Toby Millen.....	1775
24. Gary McMurray.....	2084	89. Steve Szezekan.....	1775
25. Chuck Lovingood.....	2069	90. Chris Nickle.....	1772
26. Mark Ishee.....	2049	91. Ron K. Seaney.....	1766
27. Bruce Cleaver.....	2042	92. Karl E. Kneile.....	1765
28. Joe Jones.....	2027	93. Frank Day.....	1759
29. Milton Wright.....	2022	94. David Haukes.....	1746
30. Dale Flickinger.....	2021	95. Mike Headrick.....	1746
31. Mack Garner.....	2017	96. Walter Bayer.....	1744
32. Bill Hall.....	2013	97. Lewis Inman.....	1740
33. Daniel Boyd.....	2004	98. Gene Woods.....	1737
34. Gary Pylant.....	2002	99. William Orgain.....	1736
35. Mike Barton.....	1988	100. Michael Potts.....	1733
36. Juan Aristorenas.....	1985	(this list was compiled from the 1985 Annual Rating list. If by chance we left someone off please let TCN know.)	
37. Brian Smith.....	1985		
38. Ellis Jones.....	1981		
39. Tony Estes.....	1972		
40. Kent Meadows.....	1967		
41. Michael Gee.....	1964		
42. Robert Edwards.....	1962		
43. Richard Igou.....	1952		
44. Carl MacDaCunha.....	1950		
45. Richard Bennett.....	1949		
46. Tom Farr.....	1941		
47. William Webb.....	1936		
48. Leroy Brown.....	1930		
49. Gregory Robbins.....	1923		
50. James Jones.....	1922		
51. Feopat Patterson.....	1915		
52. Nils Gentner.....	1909		
53. Randal Senn.....	1901		
54. Bradley Watson.....	1895		
55. Patrick Schneitman.....	1894		
56. Kent McMormack.....	1886		
57. Lane Shaw.....	1883		
58. Harry Sabine.....	1879		
59. Tim McHenry.....	1878		
60. Walter Isbill.....	1877		
61. Alan Gullette.....	1872		
62. John R. Rose.....	1869		
63. John A. Letterman.....	1864		
64. Bryan Funkhouser.....	1863		
65. Yolas R. Correa.....	1859		

Memo From: U.S.C.F.

Date: April 3, 1986  
 Subject: New Chess Program in the V.A.  
 We have contacted the recreation directors of V.A. facilities across the country to offer our assistance in making chess available to their patients.  
 You can help by passing along the names of individuals you know who might be willing to work with V.A. patients in this new program. As of this date, we need to find chess volunteers for the following V.A. facilities:  
 North Carolina: Salisbury  
 Tennessee: Mtn. Home (Johnson City)  
 Please let me know of any such individuals as soon as possible. Thank you.  
 J. Simon, U. S. Chess Federation, 186 Route 3W, New Windsor, NY 12550, Phone (914) 562-8350.

The Opening Phase

by Paul Linxwiler

Frequently, a player's troubles during a game can be directly traced to errors in the opening. This is the case in the following games. In the first game we'll see a rather subtle move-order mistake. In the second, there is a more blatant disregard for opening principles.

GAME I-

SHELBY COUNTY CHAMPIONSHIP

(RD I, 1-18-86)

White: Paul Linxwiler..... (2142)

Black: Robert Holyfield..... (2087)

1. e4 c6 2. d4 d5 3. Nd2 dxe4 4. Nxe4 Nf6 5. Nf6 + gxf6 (With this recapture, Black elects to play a much sharper game than the insipid 5... exf6 would allow.) 6. Bc4 Bf5 7. Ne2 e6 8. 0-0... (It may seem to go against principles to castle onto an open file, but the danger is more apparent than real. The White King is actually rather safe.) 8...Bd6 9. Bf4... (White opposes the aggressive placed bishop, revealing one of the benefits of temporarily keeping the Knight on e2, instead of playing an immediate Ng3.) 9...Rg8?! (This logical looking move is actually the source of Black's subsequent problems. The black King may need to seek refuge with a later 0-0.) 10. Bxd6 Qxd6 11. Ng3 Bg6 12. Re1... (White will now play an eventual d5, which subjects the black King to some "residence-related" problems. Hindsight now reveals that 9...Rg8 may have been premature, since the black monarch can no longer castle king-side.) 12...f5? (Besides blocking in the bishop, this move consumes a tempo which could have been used to develop the the Knight on b8. On 12...Nd7 13. d5 Nb6 14. Bb3 exd5 (14...Nxd5? 15. c4 wins) 15. c4! gives white an edge (15...0-0-0 16. c5!)) 13. d5! exd5 14. Bxd5 Nc6 15. Bxc6 + Qxc6 16. Qd4... (This active centralization of the queen keeps some aggressive options open for white. It also presents the potentially annoying...f4.) 16...Rd8 17. Qf6... (17 Qxa7 is met by 17...f4! White now threatens 18. Rad1.) 17...Rd2 (Better is 17...Qxc2! to prevent Rad1. Now on 18. Rac1! Qd2 is unclear. For example: 18 Rcd1 Qxd1 20. Rxd1 Rxd1 + 21. Nf1 Kd7 may be playable for black.) 18. Rad1 Qxc2?? (The final error. Best is 18...Qd6.)

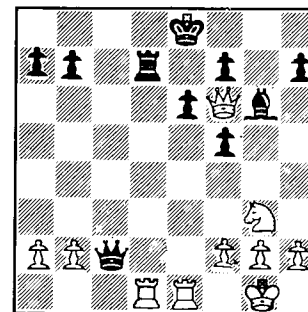

a b c d e f g h

18. Rcl Qxb2 (Desperation, aimed at the (very) slim chances offered by 20. Qxb2 Rxb2 21. Rc8 + Kd7 22. Rxc8 Rxa2 with two connected passes for the rook.) 20. Rxc6!... (I find a quick way to end the game.) 20...fxe6 21. Qxe6 + Kf8 22. Rc8 + Kg7 23. Rxc8 + Resigns.

GAME 2

ARLINGTON INTERNATIONAL

(Little Rock, Ark, RD 3)

2-1-86

White: Walker..... (1817)

Black: Linxwiler..... (2142)

In this game, white adopts an aggressive, but dubious opening set-up.

1. d4 Nf6 2. g3 g6 3. Bg2 Bg7 4. e4 d6 5. f4?! 0-0 6. Ne2... (The awkward placement of this knight and the rather over-extended pawn center cast some serious doubts on the playability of this system. More consistent would have been 6. e5.) 6...e5! (Only one comment: equals!) 7. dxe5 dxe5 8. Qxd8 Rxd8 9. Nbc3... (Of course not 9. fxe5 Ng4 when black stands better due to the isolated e-pawn.) 9...Nc6 (Threatening Nb4.) 10. Bd2 Be6 11... (This move may seem rather unnecessary, but the immediate 11. 0-0-0 might be met with 11...Ng4! 12. Rdf1 Rd7 13. h3 Rad8, where black stands much better.) 11...Rd7 12. Na4?... (Putting the knight on the edge of the board can't be good, especially since black has a natural and good reply.) 12...Bf8 13. h3 Rad8 (Black has managed to effortlessly develop all of his pieces; a direct result of white's opening play. I now found a shot to open up the game on the disorganized white camp.) 14. Be3...

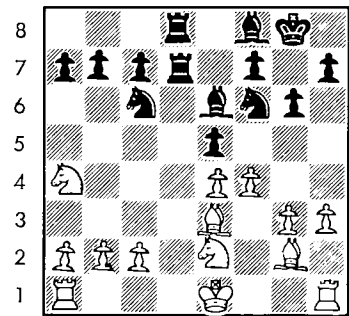

a b c d e f g h

14...Nd4! 15. Bxd4 (15. Nxd4? exd4 16. Bd2 b5 wins a piece.) 15...exd4 16. e5 Nd5 17. Nxd4 Nxf4 (17...Ne3 18. Nxe6 fxe6 19. Be4 is OK for white.) 18. Nxe6 Nxc2 + 19. Kf1 fxe6 20. Kxc2 Rd2 + 21. Kf3 Rxc2 22. Rac1 Rd3 + 23. Ke4 Rxc1! 24. Rxc1 Rxc3 25. Rxc7 Rxc3 26. Nc5? (of course not 26. Rxb?? Rh4 + but better would be 26. Nc3! h5 and now 27. Bxb7 is met by Bxa3.) 26...Bxc5 27. Rxc5 Rb3 28. Rc8 + Kg7 28. Rc8 + Kg7 29. Rc7 + Kh6 30. Re7 Rb8 31. b4 g5 32. b5 (Trying to distract the black rook from the defense of the e-pawn, but black merely has to push his K-side pawns.) 32...Kg6 33. a4 h5 34. Kd4 g4 35. Kc5 g3 36. a5 36. Rd2 holds out a little longer) e.g...h4. 37. a5 Rxb5 + 38. Kxb5 g2 39. Rd1 h3 40. Rg1 Kf5 wins) 36...g2 37. axb6 g1 (Q) + 38. Resigns.

Memphis CC Candidates Tournament

PLAYER	PRE ST RTNG	POST RTNG	POST RTNG					TOT
			1	2	3	4	5	
1 HOLYFIELD, ROBERT	TN 2082	2109	w-8	w-7	w11	D-3	D-2	4.0
2 JONES, JAMES E	TN 2061	2079	w-9	D-5	w14	w11	D-1	4.0
3 CORREA, YOLAS R	TN 1926	1979	w16	w12	w-5	D-1	D-4	4.0
4 PYLANT, GARY M	TN 1912	1944	w14	D17	D-7	w12	D-3	3.5
5 WEAVER, DWIGHT K	MS 1929	1936	w13	D-2	L-3	w-9	D-6	3.0
6 BROWN, LEROY	TN 1927	1926	w10	L11	w15	D-7	O-5	3.0
7 SENN, RANDALL C	TN 1901	1925	w18	L-1	D-4	D-6	w11	3.0
8 TAI, OLIVER	TN 1884	1879	L-1	L14	w13	X--	w12	3.0
9 HARRISON, CRAIG	TN 1683	1697	L-2	D13	w17	L-5	w16	2.5
10 RICHMOND, JR HARVE	TN 1632	1628	L-6	L15	B--	w14	D13	2.5
11 COPE, RANDY W	TN 2059	2022	w17	w-6	L-1	L-2	L-7	2.0
12 BOYD, DANIEL LEROY	TN 2008	1959	w15	L-3	w16	L-4	L-8	2.0
13 MITCHELL, JAMES H	TN 1583	1590	L-5	D-9	L-8	w16	D10	2.0
14 BAYER, WALTER	TN 1712	1704	L-4	w-8	L-2	L10	U--	1.0
15 SPRAGUE, JACK C	TN 1633	1641	L12	w10	L-6	F--	U--	1.0
16 WEIS, LOUIS T	TN 1417	1401	L-3	B--	L12	L13	L-9	1.0
17 THOMPSON, GUY	MS 1828	1803	L11	D-4	L-9	U--	U--	.5
18 LOVELACE, JOHN M	TN 1719	1711	L-7	U--	U--	U--	U--	.0

Bluff City Open-Memphis

PLAYER	PRE ST RTNG	POST RTNG	POST RTNG				TOT
			1	2	3	4	
1 BURNETT, RONALD WA	TN 2363	2373	w-4	w-3	D-2	w-6	3.5
2 JONES, CURT	TN 2354	2369	w-8	w11	D-1	w-5	3.5
3 BOYD, DANIEL LEROY	TN 1985	2021	w10	L-1	w11	w-8	3.0
4 JONES, JAMES E	TN 1922	1928	L-1	D10	w12	w-9	2.5
5 GALLAGHER, JR JAME	TN 2250	2234	w14	w-7	L-5	L-2	2.0
6 HOLYFIELD, ROBERT	TN 2109	2103	L12	w13	w-8	L-1	2.0
7 PYLANT, GARY M	TN 2002	1991	w-9	L-2	L-8	w12	2.0
8 BROWN, LEROY	TN 1930	1949	L-2	w12	w-7	L-3	2.0
9 ORGAIN, WILLIAM H	TN 1736	1741	L-7	D14	w10	L-4	1.0
10 MITCHELL, JAMES H	TN 1582	1603	L-4	D-4	L-9	w13	1.0
11 COPE, RANDY W	TN 2105	2087	w17	L-2	L-3	U--	1.0
12 THOMPSON, GUY	MS 1829	1824	w-4	L-8	L-4	L-7	1.0
13 SPRAGUE, JACK C	TN 1657	1633	L11	L-6	B--	L10	1.0
14 BARTON, MIKE D	TN 1988	1972	L-5	D-9	U--	U--	.5

Open/Amateur

PLAYER	PRE ST RTNG	POST RTNG	POST RTNG			TOT
			1	2	3	
1 CONARD, CARL W	TN 1313/13	1346	w-7	w-2	w-4	3.0
2 EBERT, KENNETH J	TN 1153/3	1223	w-4	L-1	w-3	2.0
3 CUTRIGHT, SCOTT W	TN 0	1101	L-1	w-4	L-2	1.0
4 JONES, ANTHEN	TN 946/6	912	L-2	L-3	L-1	.0

Shelby Co. Open

PLAYER	PRE ST RTNG	POST RTNG	POST RTNG					TOT
			1	2	3	4	5	
1 JONES, JR JOE C	TN 2074	2116	w28	w21	w54	w18	w-4	5.0
2 BURNETT, RONALD WA	TN 2390	2389	w24	w15	w48	w13	D-3	4.5
3 LINXWILER, PAUL A	TN 2129	2148	w10	w17	w44	w-7	D-2	4.5
4 ILDERTON, ROBERT B	TN 2150	2149	w11	w19	w30	w-6	L-1	4.0
5 HOLYFIELD, ROBERT	TN 2109	2111	D29	w53	w12	w14	D13	4.0
6 ISHEE, MARK	TN 2034	2031	w26	w22	w64	L-4	w25	4.0
7 FARR, ROY T	TN 1979	1980	w47	w23	w34	L-3	w24	4.0
8 PYLANT, GARY M	TN 1944	1940	w38	L-9	w72	w26	w23	4.0
9 TURNBOW, CHRIS	TN 1697	1755	w36	w-8	H--	D15	w27	4.0
10 TUMINELLO, PAGE	TN 1679	1712	L-3	w77	w55	w30	w19	4.0
11 THOMPSON, KENN E	AR 1558	1589	L-4	w56	w52	w64	w20	4.0
12 RENAUD, JAMES R	TN 1309/3	1550	w56	w61	L-5	X--	w22	4.0
13 MINOR, RONALD L	TN 2100	2100	w27	w20	w58	L-2	D-5	3.5
14 JONES, JAMES E	TN 2079	2068	H--	w40	w39	L-5	w34	3.5
15 WRIGHT, JAMES A	TN 1908	1914	w32	L-2	w57	D-9	w38	3.5
16 SPIEGEL, JOSEPH W	TN 1834	1827	w72	L18	w35	D38	w39	3.5
17 FADER, RON	TN 1722	1726	w35	L-3	H--	w40	w44	3.5
18 GALLAGHER, JR JAME	TN 2244	2230	w25	w16	w42	L-1	U--	3.0
19 TAI, OLIVER	TN 1879	1853	w57	L-4	w33	w47	L10	3.0
20 LOEBLEIN, HAROLD F	TN 1667	1654	w73	L13	w36	w32	L11	3.0
21 COLEMAN, JASON	TN 1664	1663	w33	L-1	H--	D29	w48	3.0
22 WILLIAMS, JR BENJA	TN 1607	1605	w49	L-6	w73	w31	L12	3.0
23 COURTNEY, BILLY	TN 1596	1602	w52	L-7	w49	w42	L-8	3.0
24 MITCHELL, JAMES H	TN 1590	1601	L-2	w41	w51	w58	L-7	3.0
25 KHAN, BOBBY P	TN 1555	1568	L18	w62	w50	w48	L-6	3.0
26 SANSONE, FRED	TN 1555	1560	L-6	w61	w63	L-8	w50	3.0
27 HAMLETT, IV JAMES	TN 1516	1523	L13	w67	w75	w54	L-9	3.0
28 MEISEL, JAY R	TN 1515	1511	L-1	w83	w61	L34	w56	3.0
29 HAMLETT, CHUCK	TN 1507	1522	D-5	L39	w53	D21	w51	3.0
30 O'DANIELS, SEAN	TN 1478	1501	w43	w37	L-4	L10	w47	3.0
31 ALPERIN, LEE	TN 1395	1408	L65	w60	w59	L22	w62	3.0
32 KAY, TODD M	TN 1362	1379	L15	w70	w46	L20	w61	3.0
33 HODGSON, MATTHEW	TN 1327	1345	L21	w68	L19	w75	w54	3.0
34 WINBORN, MARK D	TN 1297/13	1409	w51	w55	L-7	w28	L14	3.0
35 LEVATINO, ELIAN	TN 1280	1308	L17	w82	L16	w55	w58	3.0
36 DURAND, BARTLETT	TN 1263	1279	L-9	w79	L20	w63	w64	3.0
37 WINDLAND, MIKE	TN 1074/10	1178	w84	L30	L38	w73	w49	3.0
38 KLEIN, CRAIG	TN 1534	1551	L-8	w78	w37	D16	L15	2.5
39 TAI, STEPHANIE	TN 1377	1405	D41	w29	L14	w57	L16	2.5
40 FAN, WILL	TN 1364	1379	H--	L14	w41	L17	w69	2.5
41 SAEGER, WAIN	TN 1329/10	1340	D39	L24	L40	w80	w72	2.5
42 MC CALLUM, JASON K	TN 1243	1253	w67	w75	L18	L23	D45	2.5
43 ROGERS, JEFF M	TN 1205/14	1213	L30	L72	w84	H--	w71	2.5
44 ROGERS, TOSH	TN 1181	1204	w81	w63	L-3	H--	L17	2.5
45 COHEN, SHANNON	TN 1103/13	1136	L61	L47	w83	w52	D42	2.5
46 ROGERS, ROBIN L	TN 957	991	w80	F--	L32	H--	w68	2.5
47 WILSON, DANNY R	TN 1393	1391	L-7	w45	w74	L19	L30	2.0
48 LEEVER, ROBERT W	TN 1327	1324	w78	w76	L-2	L25	L21	2.0
49 SAEGER, NICOLAS	TN 1303	1297	L22	w71	L23	w60	L37	2.0
50 SHARP, ALLEN C	TN 1296	1285	w60	L64	L25	w53	L26	2.0
51 SKLAR, HOWARD	TN 1293	1292	L34	w80	L24	w59	L29	2.0
52 SCOTT, CLAYTON W	TN 1286	1269	L23	w84	L11	L45	w74	2.0
53 CLARK, ALEXANDER	TN 1275/5	1295	w77	L-5	L29	L50	w75	2.0
54 BASS, COLE C.	TN 1270	1268	w70	w59	L-1	L27	L33	2.0
55 OORSETT, NEIL A	TN 1244	1236	w82	L34	L10	L35	w79	2.0
56 COHEN, JASON	TN 1238	1240	L12	L11	w66	w78	L28	2.0
57 KINI, VINAY	TN 1235	1239	L19	w66	L15	L39	w78	2.0
58 SINGLETON, MICHAEL	TN 1196	1201	w66	w74	L13	L24	L35	2.0
59 CSEKO, PAUL	TN 1195	1185	w62	L54	L31	L51	w77	2.0
60 LLOYD, MICHAEL D	TN 1173/12	1171	L50	L31	w79	L49	w73	2.0
61 HORGAN, KELLY E	TN 1170	1185	w45	L12	L28	w74	L32	2.0
62 CRAWFORD, JENNIE	TN 1153	1167	L59	L25	w82	w72	L31	2.0
63 JONES, ANTHEN	TN 1051	1059	w71	L44	L26	L36	w80	2.0

64	ROSEN, JAY	TN	1024	1057	w79	w50	L-6	L11	L36	2.0
65	ROSE, JOHN A	TN	1929	1930	w31	H--	U--	U--	U--	1.5
66	HARCHFIELD, DON	TN	1068	1050	L58	L57	L56	D82	w83	1.5
67	ADCOCK, RENAE	TN	939	939	L42	L27	L68	H--	w82	1.5
68	SIMMONS, JEN	TN	856/13	877	L76	L33	w67	H--	L46	1.5
69	SEWARD, ENOCH	TN	817/6	875	L75	L73	w77	H--	L40	1.5
70	SMITH, LEIGH ANNE	TN	749/14	760	L54	L32	H--	L71	X--	1.5
71	LEE, TRACEE	TN	0	948	L63	L49	H--	w70	L43	1.5
72	HORGAN, ALEC WILLI	TN	1478	1430	L16	w43	L-8	L62	L41	1.0
73	PREST, CHARLES	TN	1352/6	1252	L20	w69	L22	L37	L60	1.0
74	MIDDLECOFF, WHIT	TN	1080/13	1051	w83	L58	L47	L61	L52	1.0
75	ENGELBERG, PAUL	TN	1067	1057	w69	L42	L27	L33	L53	1.0
76	DUBERSTEIN, AARON	TN	1000	1012	w68	L48	U--	U--	U--	1.0
77	HEARN, WILLIAM	TN	880/14	884	L53	L10	L69	X--	L59	1.0
78	ROSEN, RALPH	TN	770	764	L48	L38	B--	L56	L57	1.0
79	FACISON, JOHN E	TN	0	907	L64	L36	L60	w83	L55	1.0
80	LICHSTEIN, BEN	TN	0	983	L46	L51	w81	L41	L63	1.0
81	WEDDLE, ALEX M	TN	1154	1114	L44	L26	L80	H--	U--	.5
82	THOMAS, III GEORGE	TN	1032/9	960	L55	L35	L62	D66	L67	.5
83	WHITE, SEAN M	TN	1013	1000	L74	L28	L45	L79	L66	.0
84	BUYD, SHONDA T	TN	0	909	L37	L52	L43	U--	U--	.0

### McCambridge Wins Fairfield

by Bill Hall

The 1985 Fairfield Glade Chess Tournament was another smashing success. The tournament drew a FFG record 161 players; accordingly the prize fund was doubled to \$5,000.

IM Vincent McCambridge walked away with the \$600 top prize. He defeated IM Boris Kogan in the fourth round and played a short draw with Stuart Rachels to take clear first.

Joseph Sentef, Jr. of Crossville scored four out of

five possible points to win the expert prize and \$350. Mark Walton of Birmingham, Ala. won \$350 for first in Class A.

John Anthony of Sevierville, TN dominated the amateur section scoring a perfect five points and pocketing \$350. Class C honors and \$350 went to Larry Johnson.

The novice section saw a three way tie between Chris Sides of Knoxville, Michael Hoffer of Lutz, Fla, and Bruce Rau of Winston-Salem, N.C. They each received \$191.66.

### 9th Fairfield Glade Open/Open

PLAYER	PRE ST RTNG	POST RTNG	1	2	3	4	5	TOT
1 MC CAMBRIDGE, VINC	NC 2533	2548	w21	w-8	w-5	w-2	D-3	4.5
2 KOGAN, BORIS	GA 2592	2588	w19	w25	w-9	L-1	W11	4.0
3 KACHELS, STUART	AL 2490	2490	w50	w49	D-7	w13	D-1	4.0
4 IVANKA, MARIA	TX 2343	2349	w32	w41	D11	w-6	D-7	4.0
5 FRIEDEL, TOM	GA 2325	2340	w43	w14	L-1	w15	w18	4.0
6 POHL, KLAUS A	SC 2243	2268	w54	w38	w17	L-4	w21	4.0
7 THERRELL, DANA A	AL 2218	2251	w52	w31	D-3	w27	D-4	4.0
8 SENTEF, JR JOSEPH	TN 2184	2218	w57	L-1	w43	w29	w17	4.0
9 GALLAGHER, JR JAME	TN 2237	2244	X--	w40	L-2	w30	D14	3.5
10 JACKSON, RICH	NC 2223	2223	w33	D23	L27	w48	w26	3.5
11 FISCHER, ROBERT J	TN 2149	2181	w51	w39	D-4	w12	L-2	3.5
12 CARPENTER, RICHARD	WV 2136	2136	D55	w53	w45	L11	w32	3.5
13 RALSTON, DOUGLES F	TN 2129	2150	D53	w16	w23	L-3	w31	3.5
14 DANIEL, OTIS L	AL 2122	2153	w46	L-5	w24	w37	D-9	3.5
15 BUCHANAN, RICHARD	CO 2090	2130	w35	w37	D18	L-5	w25	3.5
16 WALTON, MARK M.G.	AL 1941	2012	D18	L13	w62	w28	w27	3.5
17 BURNETT, RONALD WA	TN 2411	2390	w22	w28	L-6	w20	L-8	3.0
18 SCOTT, JOSEPH J	GA 2195	2196	D16	w48	D15	w40	L-5	3.0
19 LOVINGOOD, CHUCK H	TN 2093	2095	L-7	L24	w56	w55	w45	3.0
20 LEITE, GEORGE S	GA 2082	2085	D44	D58	w51	L17	w43	3.0
21 CHIMINIELLO, MARK	GA 2036	2070	L-1	w46	w49	w41	L-6	3.0
22 CANO, MD ORLANDO	GA 2031	2049	L17	w47	L41	w57	w40	3.0
23 ISHEE, MARK	TN 2025	2034	w60	D10	L13	D45	w41	3.0
24 JONES, JAMES E	TN 1982	2035	L28	w19	L14	w49	w38	3.0
25 WHEELER, JERRY T	TN 2238	2223	w34	L-2	D31	w50	L15	2.5
26 DICKERSON, LEONARD	TN 2140	2111	D58	L45	w60	w54	L10	2.5
27 LINWILER, PAUL A	TN 2133	2124	D45	w44	w10	L-7	L16	2.5
28 TSITSEKLIS, EMANUE	TN 2127	2125	w24	L17	D42	L16	w48	2.5

29 MC MURRAY, GARY	TN 2084	2077	L48	w57	w36	L-8	D33	2.5
30 SMITH, JR JOHN W	GA 2083	2068	D36	D55	w58	L-9	D34	2.5
31 BROOKSHEAR, TIMOTH	GA 2071	2072	w62	L-7	D25	w42	L13	2.5
32 MAGEE, TONY D	NC 2057	2060	L-4	D36	w44	w53	L12	2.5
33 JEFFERY, JACK A	MS 2012	1995	L10	D62	D35	w47	D29	2.5
34 JOINER, BOB	GA 1992	1981	L25	w64	L40	w60	D30	2.5
35 WATSON, JIMMY T	TN 1845	1878	L15	D54	D33	D51	w50	2.5
36 PENNEKAMP, RUSS	OH 1823	1878	D30	D32	L29	D39	w54	2.5
37 DANA, MAURICE FRAN	VA 2298	2272	w42	L15	w39	L14	U--	2.0
38 JONES, JR JOE C	TN 2106	2074	w63	L-6	L48	w46	L24	2.0
39 JEWELL, TED	FL 2088	2064	w64	L11	L37	D36	D42	2.0
40 RUBINSON, GARY T	VA 2074	2054	w47	L-9	w34	L18	L22	2.0
41 GRAHAM, CURTIS ADR	NC 2039	2024	w56	L-4	w22	L21	L23	2.0
42 KIRBY, KEVIN	NC 2039	2029	L37	w63	D28	L31	D39	2.0
43 HALL, BILL	TN 1934	1941	L-5	w56	L-8	w58	L20	2.0
44 SCHNEITMAN, PATRIC	TN 1923	1914	D20	L27	L32	D59	w60	2.0
45 BACON, W MICHAEL	GA 1879	1908	D27	w26	L12	D23	L19	2.0
46 GOLDBERG, LAURENCE	NC 1845	1848	L14	L21	w64	L38	w59	2.0
47 NICKLE, CHRIS L	TN 1808	1832	L40	L22	w52	L33	w58	2.0
48 MC GILL, TONY RHEA	TN 1726	1791	w29	L18	w38	L10	L28	2.0
49 MELVIN, BILL	TN 2105	2067	w59	L-3	L21	L24	D55	1.5
50 KIRBY, JOHN	NC 2007	1984	L-3	D59	w53	L25	L35	1.5
51 JONES, ELLIS EUGEN	TN 1981	1956	L11	w61	L20	D35	F--	1.5
52 SMITH, BRIAN D	TN 1974	1910	L-7	L60	L47	w62	D56	1.5
53 BROWN, LEROY	TN 1936	1917	D13	L12	L50	L32	w62	1.5
54 PYLANT, GARY M	TN 1924	1914	L-6	D35	w59	L26	L36	1.5
55 LESTER, RONNIE	KY 1857	1880	D12	D30	F--	L19	D49	1.5
56 HILL, JOHN M	TN 1809	1798	L41	L43	L19	w64	D52	1.5
57 ROBBINS, GREGORY K	TN 1943	1922	L-8	L29	w63	L22	F--	1.0
58 RUDLOFF, MICHAEL D	MO 1929	1898	D26	D20	L30	L43	L47	1.0
59 SCHAEITZLE, WALTER	AL 1907	1870	L49	D50	L54	D44	L46	1.0
60 ECK, JONATHAN	TN 1478	1502	L23	w52	L26	L34	L44	1.0
61 DROEGE, DONALD	TN 1447	1463	F--	L51	F--	F--	w64	1.0
62 SABINE, JAY D	TN 1594	1597	L31	D33	L16	L52	L53	.5
63 MARTIN, CHARLES	TN 1716	1702	L38	L42	L57	U--	U--	.0
64 KILLINGSWORTH, KER	AL 1478	1450	L39	L34	L46	L56	L61	.0

### 9th Fairfield Glade Open/Amateur

PLAYER	PRE ST RTNG	POST RTNG	1	2	3	4	5	TOT
1 ANTHONY, JOHN	TN 1822	1902	w22	w39	w17	w19	w-6	5.0
2 JOHNSON, LAWRENCE	GA 1556	1724	w21	D-7	w15	w26	w-8	4.5
3 TAYLOR, JEFF B	TN 1788	1825	w63	L-8	w30	w37	w24	4.0
4 ROBERDEAU, JOE C	OH 1779	1810	w40	L24	w20	w18	w19	4.0
5 HEADRICK, MIKE	TN 1757	1802	w53	w25	L-8	w48	w23	4.0
6 WOODS, SIDNEY	TN 1757	1807	w46	w10	w29	w13	L-1	4.0
7 HODGES, WYMON	GA 1692	1740	w66	D-2	w33	D24	w22	4.0
8 WOODWARD, BILL	KY 1598	1707	w60	w-3	w-5	w14	L-2	4.0
9 COUNTS, ROGER L	TN 1516	1657	w54	L13	w39	w16	w26	4.0
10 TURBEVILLE, L. JAY	TN 1793	1809	w42	L-6	w41	w17	D13	3.5
11 LEWIS, F MORRIS	TN 1692	1710	L55	w58	D34	w33	w28	3.5
12 SMITH, JACK H	AL 1678	1719	L35	w46	D28	w34	w27	3.5
13 ORGAIN, WILLIAM H	TN 1677	1736	w58	w-9	w23	L-6	D10	3.5
14 LOYLESS, CHRIS P	TN 1819	1810	D41	w51	w48	L-8	D21	3.0
15 MOSS, ERVIN E	GA 1797	1796	L30	w63	L-2	w38	w41	3.0
16 GLOVER, HASKELL L	TN 1748	1743	L43	w52	w42	L-9	w44	3.0
17 LENTZ, BRIAN D	TN 1738	1753	w52	w34	L-1	L10	w43	3.0
18 RIBAR, KEVIN P	TN 1711	1716	L25	w38	w43	L-4	w46	3.0
19 COOPER, TOM	TN 1696	1724	w44	w55	w35	L-1	L-4	3.0
20 WOODWARD, JR JAMES	TN 1684	1688	D33	D41	L-4	w58	w48	3.0
21 SARKA, JR KENNETH	OH 1683	1718	L-2	w62	w25	D27	D14	3.0
22 SALISHURY, FRANKLI	KY 1655	1686	L-1	w57	w55	w35	L-7	3.0
23 JORDAN, PAUL J	TN 1645	1686	w28	w27	L13	w29	L-5	3.0
24 VILES, ROGER E	TN 1608	1645	w47	w-4	D26	D-7	L-3	3.0
25 GOLDBERG, RAFAEL	NC 1606	1643	w18	L-5	L21	w40	w37	3.0
26 LAHDE, PETER P	TN 1785	1788	w56	w50	D24	L-2	L-9	2.5
27 HARRIS, WOODROW	VA 1777	1756	w32	L23	w40	D21	L12	2.5
28 TAYLOR, PHILLIP D	AL 1765	1741	L23	w32	D12	w47	L11	2.5

29	HORTON, RICHARD	GA	1748	1744	W38	W43	L-6	L23	D30	2.5
30	HART, PHILIP A	TN	1640	1661	W15	L35	L-3	W59	D29	2.5
31	FOWLER, JAMES F	NC	1621	1613	D51	L33	L54	W55	W47	2.5
32	STANTON, III ROY F	AL	1573	1589	L27	L28	D45	W56	W51	2.5
33	CRUMP, JOSEPH	TN	1548	1576	D20	W31	L-7	L11	W54	2.5
34	DENNIS, ROBERT S	KY	1492	1545	W36	L17	D11	L12	W49	2.5
35	STRICKLAND, ROBERT	SC	1836	1807	W12	W30	L19	L22	U--	2.0
36	ABRON, MICHAEL T	TN	1699	1702	L34	W44	W59	U--	U--	2.0
37	LAWS, CHARLES G	TN	1698	1673	W45	L48	W53	L-3	L25	2.0
38	FRADY, GREGORY A	SC	1673	1658	L29	L18	W57	L15	W55	2.0
39	BOYKIN, JIMMIE C	TN	1647	1644	W59	L-1	L-9	D51	D45	2.0
40	RICHMOND, JR HARVE	TN	1640	1632	L-4	W45	L27	L25	W58	2.0
41	STYERS, STEPHEN	NC	1626	1631	D14	D20	L10	W53	L15	2.0
42	BILITER, JOHN PAUL	KY	1613	1595	L10	W60	L16	L46	W59	2.0
43	RYLANDER, JR JIM	TN	1563	1581	W16	L29	L18	W50	L17	2.0
44	STANDBROOK, FRED C	TN	1553	1561	L19	L36	W60	W54	L16	2.0
45	MC TAGGART, MICHAEL	TN	1521	1531	L37	L40	D32	W63	D39	2.0
46	TATE, KELLES	TN	1491	1515	L-6	L12	W52	W42	L18	2.0
47	BARGER, ROY	TN	1468	1494	L24	W56	W50	L28	L31	2.0
48	ITIN, JERRY	SC	1460	1497	W49	W37	L14	L-5	L20	2.0
49	MAHAN, J ROBERT	VA	1718	1661	L48	L59	D51	W62	L34	1.5
50	SKEEN, LARRY	TN	1666	1616	W57	L26	L47	L43	D53	1.5
51	MITCHELL, JAMES H	TN	1611	1593	D31	L14	D49	D39	L32	1.5
52	HINKLE, E GERALD	AL	1583	1552	L17	L16	L46	D60	W62	1.5
53	MEERS, MALCOLM R	KY	1533	1534	L-5	W54	L37	L41	D50	1.5
54	MC ADAMS, JEFF	TN	1703	1641	L-9	L53	W31	L44	L33	1.0
55	PETTY, ERIC H	TN	1582	1553	W11	L19	L22	L31	L38	1.0
56	SMATHERS, JEFF	TN	1567	1516	L26	L47	D62	L32	D60	1.0
57	CARRUTHERS, JR JAM	FL	1557	1523	L50	L22	L38	L61	W63	1.0
58	GORE, WILLIAM DOUG	VA	1542	1521	L13	L11	W63	L20	L40	1.0
59	DOWELL, FRED S	KY	1530	1511	L39	W49	L36	L30	L42	1.0
60	BURTON, JOEY G	TN	1474	1458	L-8	L42	L44	D52	D56	1.0
61	DRUEGE, DONALD	TN	1463	1483	U--	U--	U--	W57	U--	1.0
62	PEARSON, JOE F	AL	1570/10	1490	L-7	L21	D56	L49	L52	.5
63	ELLIS, RICHARD WIL	AL	1638	1558	L-3	L15	L58	L45	L57	.0

9th Fairfield Glade Open/Novice

1	GUZMAN, BENJAMIN	KY	1779/3	1804	W30	W10	D-4	W16	W-3	4.5
2	HOFFER, MICHAEL J	FL	1470	1480	W32	L18	W20	W22	W10	4.0
3	JOHNSON, PAUL H	NC	1400/3	1543	W29	W17	W18	W-8	L-1	4.0
4	RAU, BRUCE W	NC	1251	1394	W-5	W15	D-1	D17	W-8	4.0
5	KRYSLER, CHRIS D.	WA	840/5	1236	L-4	W12	W32	W19	W-9	4.0
6	MARTIN, MIKE A	NC	1396	1424	L11	W-7	D22	W26	W17	3.5
7	GALLO, RICHARD	AL	0	1450	D26	L-6	W30	W32	W15	3.5
8	JORDAN, DAVE J	TN	1467	1485	W12	W11	W19	L-3	L-4	3.0
9	DUNCAN, TIMOTHY L	KY	1367/13	1380	W20	L19	W11	W14	L-5	3.0
10	GALLICO, WILLIAM T	TN	1340	1349	W25	L-1	W23	W24	L-2	3.0
11	MOORE, ALAN G	KY	1177	1234	W-6	L-8	L-9	W25	W18	3.0
12	SCHAETZLE, MIKE J	AL	1146	1205	L-8	L-5	W28	W23	W19	3.0
13	WHITE, EDWIN CATO	TN	1097	1160	L16	L31	W24	W21	W27	3.0
14	MOORE, PETER E	KY	0	1335	L1A	W21	W27	L-9	W20	3.0
15	HUGAN, SCOTT	TN	1396/13	1391	W21	L-4	W31	D18	L-7	2.5
16	BERGGREN, JOHN	TN	1362	1389	W13	D22	W26	L-1	U--	2.5
17	HORTON, HERBERT T	NC	1323	1335	W23	L-3	W25	D-4	L-6	2.5
18	YANDLE, JOHNNY	NC	1245	1284	W14	W-2	L-3	D15	L11	2.5
19	WEST, C GARY	VA	1283/9	1298	W31	W-9	L-8	L-5	L12	2.0
20	MATTHEWS, THOMAS	TN	1185	1206	L-9	W34	L-2	W31	L14	2.0
21	BINGAMAN, C DEANE	TN	1183	1190	L15	L14	W34	L13	W33	2.0
22	STEVENSON, CLARK K	KY	1179/4	1277	W28	D16	D-6	L-2	U--	2.0
23	TATE, PAUL R	TN	1077	1109	L17	W28	L10	L12	W32	2.0
24	YANDLE, JAMES D	NC	959/5	1065	W33	W27	L13	L10	L29	2.0
25	SHERRILL, TONY T	TN	0	1234	L10	W29	L17	L11	W31	2.0
26	FULKERSON, BRIAN	KY	1342	1324	D-7	W30	L16	L-6	U--	1.5
27	BLIVEN, WILLIAM L	AL	1322	1275	D30	L24	L14	W34	L13	1.5
28	YANDLE, JOSEPH W	NC	1271	1241	L22	L23	L12	D29	W34	1.5
29	STEELE, STONE M	TN	1192	1168	L-3	L25	L33	D28	W24	1.5
30	ABBOT, KENNETH	KY	0	1191	D27	L26	L-7	W33	U--	1.5
31	PEARSON, JR CLINTO	TN	1308	1250	L19	W13	L15	L20	L25	1.0
32	JOHNS, JASON	TN	1268	1229	L-2	W33	L-5	L-7	L23	1.0
33	WEAVER, FREDDA M	TN	1061	1036	L24	L32	W29	L30	L21	1.0
34	WHITE, JASON C	TN	1357	1269	L-1	L20	L21	L27	L28	.0

1986 TENNESSEE OPEN

**OPEN SECTION** — open to all  
**ENTRY FEE:** \$22 advance if received by 8/23/86, \$27 at site; entry fee refunded for Masters who complete all rounds and win no prize.  
 1st— \$150 plus trophy  
 2nd— \$100  
 3rd— \$50

1st Expert— \$100 plus trophy  
 2nd Expert— \$50

1st Class A— \$100 plus trophy  
 2nd Class A— \$40  
 3rd Class A— \$20

1st Class B— \$100 plus trophy  
 2nd Class B— \$40  
 3rd Class B— \$20

Trophy to TN State Champion (if not Open Champion)  
 Scrivener Plaque to Top Team  
 Certificate for Best Game  
 Upset Prize — \$25 plus Certificate



**AMATEUR SECTION** — open to 1599 and below

**ENTRY FEE:** \$17 if received by 8/23/86, \$22 at site

1st— \$125 plus trophy  
 2nd— \$75  
 3rd— \$30

1st Class D— \$50 plus trophy  
 2nd Class D— \$25

1st Class E— \$50 plus trophy  
 2nd Class E— \$25

Unrated Champion— \$50 plus trophy\*  
 Trophy to Top Team  
 Certificate for Best Game  
 Upset Prize— \$25 plus Certificate

\* Unrated players eligible for Unrated prize only.

**BOTH SECTIONS:**  
 6-SS, TL 50/2  
 Under age 18 may enter any section for \$5 advance, \$10 at site, but may compete for trophies only.

Titles and trophies restricted to TCA members. State Champion and Junior State Champion titles restricted to state residents.

USCF and TCA membership required, other states OK.

No Smoking, No Computers. Wheelchair Access.

**DATES:** August 30, 31 and September 1  
**SITE:** Clement Lodge, Montgomery Bell State Park

**RESERVATIONS:** Montgomery Bell Inn, Burns, TN 37209, (615) 797-3101

**Room Rates:**  
 Economy ..... \$35.00  
 Deluxe ..... 38.00  
 Cabin ..... 42.50

All reservations must be received by 8/1/86 to assume lodging at site; otherwise off-site lodging may be the only choice.

**REGISTER:** August 30, 9:00-11:30 a.m.

**ROUNDS:**  
 1:00-6:00  
 9:00-3:00  
 8:00-1:00

**ADVANCE ENTRIES AND INFORMATION:**

Bill Orgain  
 P. O. Box 366  
 Dickson, TN 37055  
 Home (615) 446-0521  
 Work (615) 446-2814

**AFFILIATE:** TN Chess Association

**SPONSOR:** D.C.S.H.S. Chess Club

# Harry Sabine & Chess

This issue is dedicated to Harry Sabine. It is our opinion that no person more worthy of praise can be found in the South.

Harry has played chess for 25 years or more. He has won the Cumberland County Championship at least 5 times. Harry, a strong "A" player, has produced some lovely games, and three of his personal favorites follow this article.

Those who know him, however, would agree Harry has made his greatest mark away from the board. Harry's accomplishments are extraordinary. Harry helped organize the Cumberland County Chess Club in 1972-73. Since that time he has been the sole Treasurer, and has devoted many hours to the club.

Harry also serves as the Tennessee Chess Association Treasurer, and has served on the Board of Directors since 1977. Not content to serve just our state, Harry has served on various USCF committees, and is currently serving on the Policy Board as Member at Large.

Another notable facet of Harry's personality, and the one for which he is best known, is his service as Tournament Director. Harry has lost count of the tournaments he has directed, and is now recognized as a National Tournament Director. Several active area T.D.'s have Harry to thank as their monitor. In one recent year, Harry was listed in the top 10 Tournament Directors in terms of total games played in his tournaments.

It is a measure of the man, that Harry lists his most satisfying accomplishment in terms of the Cumberland County Scholastics program. Always eager to help new players, Harry and the CCC have, thru the years, provided invaluable help to juniors thru-out the state. Notably, since the late 1970's, Harry can be found assisting in the weekend tournaments held at Crossville. These tournaments give experience to the juniors against strong outside competition.

There are times when we forget the benefits we have all received from Harry Sabine. Each time we sit down to play a tournament game in Tennessee, we are reaping the fruits, directly and indirectly, of Harry's many hours of service. We hope this will serve as a small testimonial to this invaluable patron of chess.

**NORTH ALABAMA OPEN** 6-11-83  
 White: Sid Pickard.....(2113)  
 Black: Harry Sabine.....(1773)

1. d4 d5 2. Bg5 Nd7 3. e3 Ngf6 4. Nd2 e6 5. Bd3 c5 6. c3 c4 7. Bc2 Be7 8. f4 h6 9. BxNf6 NxNf6 10. Nf3 0-0 11. Ne5 Nd7 12. 0-0 NxNe5 13. fxNe5 Bd7 14. Qg4 Bg5 15. Rf3 f5 16. exf6.p. Rxf6 17. Raf1 Rxf6 18. QxRf3 Qe7 19. Qe2 Rf8 20. Nf3 Be8 21. NxBg5 Rxf1+ 22. QxRf1 QxNg5 23. Qf4 QxQf4 24. exQf4 Kf7 25. Kf2 Kf6 26. Kf3 h5 27. g4 g5 28. fxg5+ hxg5 29. Kg3 Bd7 30. h4 Be8 31. hxg5+ Kxg5 32. Bh7 Bd7 33. Bg8 Bc8 34. Bf7 Bd7 35. Kf3 Kf6 36. Bh5 Kg5 37. Kg3 Bc6 38. Bf7 Bd7 39. Kf3 Kf6 40. Bh5 Kg5 41. Ke3 a5 42. Kd2 a4 43. Kc2 Bc6 44. b3 a3 45. b4 Bd7 46. Kd2 Bc6 47. Ke3 Bd7 48. Kf3 Bc6 49. Bf7 Bd7 50. Kg3 Draw Agreed.

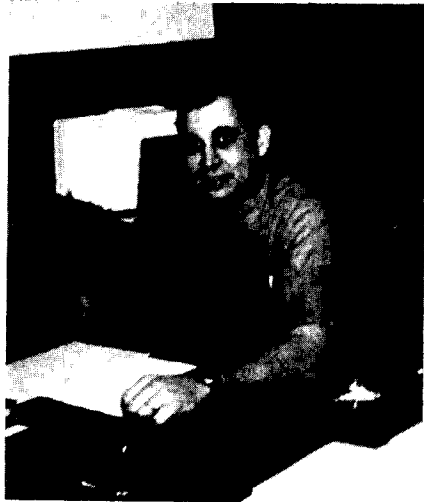

**CUMBERLAND COUNTY FALL OPEN I**  
 9-21-85 White: Harry Sabine.....(1889)  
 Black: Bill Melvin.....(2066)

1. d4 d5 2. c4 dxc4 3. Nf3 Nf6 4. Nc3 a6 5. Bg5 b5 6. BxNf6 exBf6 7. e3 Bb4 8. Qc2 Bb7 9. Be2 Qe7 10. 0-0 BxNcc3 11. QxBc3 c5 12. dxc5 0-0 13. a4 Qxc5 14. axb5 axb5 15. b3 Rc8 16. bxc4 Nd7 17. Qb3 RxBa1 18. RxBa1 BxNf3 19. BxBf3 Qxc4 20. QxQc4 RxBc4 21. Be2 Bb4 22. g3 g6 23. Ra7 Rb1+ 24. Kg2 Ne5 25. Rb7 b4 26. f4 Rb2 27. Kf1 Nc6 28. Rb6 Ne7 29. e4 f5 30. e5 Nd5 31. Rb8+ Kg7 32. Bf3 Ne3 33. Ke1 b3 34. Rb7 Nc2+ 35. Kd2 Ra2 36. Kc3 Na1 37. e6 Rc2+ 38. Kd3 Ra2 39. Rxf7+ Kg8 40. Rb7 Ra3 41. Kc4 Ra8 42. Kc3 Rc8+ 43. Kb2 Nc2 44. Bd5 Nd4 45. e7 Kh8 46. Bf7 Rc2+ 47. Kb1 Ne2 48. e8(Q)+ Kg7 49. Bxb3+ Resign (1-0) (This game was simply a fill in by me as a house player, no brilliance on my part. Just helpful moves by Bill). However, my first and only win over an expert. H.S.)

**TENNESSEE OPEN**..... 9-1-85  
 White: Harry Sabine.....(1889)  
 Black: Kevin Ribar.....(1646)

1. d4 e6 2. c4 d5 3. Nc3 Nf6 4. Bg5 Bb4 5. e3 dxc4 6. Bxc4 0-0 7. Nf3 Be7 8. 0-0 h6 9. Bh4 a6 10. Rcl Nc6 11. a3 Nd5 12. BxBc7 NdxBe7 13. h4 b5 14. Be2 Bb7 15. Ne4 f5 16. Nc5 Bc8 17. Qb3 Qd5 18. Qb2 Rf6 19. Ne5 Qd6 20. Bf3 Nd5 21. NxNc6 QxNc6 22. Ne4 Qd7 23. NxRf6+ gxNf6 24. Rc5 c6 25. BxNd5 exBd5 26. Rfc1 Bb7 27. Qe2 Rc8 28. Qf3 Kh8 29. h3 Rg8 30. Kh1 Rg5 31. Rg1 Qf7 32. Qf4 Qe6 33. Qb8+ Bc8 34. Qc7 Bd7 35. Qf4 Kg7 36. R5cl Kg6 37. Ra1 Qe4 38. QxQe4 fxQe4 39. Racl h5 40. f4 Rg3 41. Rc3 h4 42. Rf1 f5 43. Rf2 Kf6 44. Rf2 Ke7 45. Kgl Kd6 46. Kf2 Kc7 47. Ra2 Kb6 48. Rc5 a5 49. bxa5+ Kxa5 50. a4 Kb6 51. axb5 cxb5 52. Rxd5 Be6 52. Rd6+ Resign (1-0).

# Cumberland Co. Winter Open I

	PLAYER	ST	PRE RTNG	POST				TOT	
				RTNG	1	2	3		4
1	BURNETT, RONALD WA	TN	2378	2376	W17	W-8	D-5	W-2	3.5
2	MELVIN, BILL	TN	2077	2088	W18	W-9	W-3	L-1	3.0
3	SMITH, BRIAN D	TN	1898	1927	W11	W-7	L-2	W-5	3.0
4	BURTON, JOEY G	TN	1476	1608	W13	D10	D-6	W12	3.0
5	ISHEE, MARK	TN	2010	2010	W15	W14	D-1	L-3	2.5
6	HALL, BILL	TN	1958	1985	L-8	W12	D-4	W13	2.5
7	LENTZ, BRIAN D	TN	1822	1829	W20	L-3	W11	D-8	2.5
8	HOOD, DAVID	TN	1634	1712	W-6	L-1	W14	D-7	2.5
9	THOMAS, LARRY G	TN	1799	1810	W16	L-2	W15	U-	2.0
10	WHITE, JOHN L	TN	1700	1732	D12	D-4	D13	D14	2.0
11	MC TAGGART, MICHAEL	TN	1531	1556	L-3	W17	L-7	W19	2.0
12	KING, MARK T	TN	2102	2052	D10	L-6	W16	L-4	1.5
13	LOYLESS, CHRIS P	TN	1817	1799	L-4	W19	D10	L-6	1.5
14	ORGAIN, WILLIAM H	TN	1714	1709	W19	L-5	L-8	D10	1.5
15	PASCHALL, JOEL K	TN	1653	1647	L-5	W20	L-9	D16	1.5
16	CRUMP, JOSEPH	TN	1576	1589	L-9	W18	L12	D15	1.5
17	LEWIS, F MORRIS	TN	1710	1667	L-1	L11	L19	W20	1.0
18	SABINE, JAY D	TN	1615	1608	L-2	L16	W20	U-	1.0
19	STANCLIFF, LEON D	TN	1400	1410	L14	L13	W17	L11	1.0
20	SIMMONS, HAROLD LL	TN	1541	1503	L-7	L15	L18	L17	.0

## CUMBERLAND CNTY WINTER/RESERVE

	PLAYER	ST	PRE RTNG	POST				TOT	
				RTNG	1	2	3		4
1	JORDAN, DAVE J	TN	1485	1535	W-9	W-5	W-2	W-4	4.0
2	SIDES, CHRIS B	TN	1460	1494	W-3	L-1	W-7	W-4	3.0
3	PRINCE, MARSHALL B	TN	1328/12	1387	W-6	L-2	W-7	W-8	3.0
4	JOHNS, JASON	TN	1245	1284	D-7	W-9	W-5	L-1	2.5
5	SHERRILL, TONY T	TN	1147/8	1249	W-8	L-1	L-4	W10	2.0
6	GRAHAM, JR JOSEPH	TN	0	1359	L-3	W10	L-8	W-9	2.0
7	LOONEY, GUY	TN	1333	1338	D-4	W-8	L-3	L-2	1.5
8	SIMMONS, JOHN	TN	1359	1331	L-5	L-7	W-6	L-3	1.0
9	PEARSON, JR CLINTO	TN	1233	1229	L-1	L-4	W10	L-6	1.0
10	LENTZ, NEIL D	TN	1282	1227	L-7	L-6	L-9	L-5	.0

# Cumberland Co. Winter Open II

1	BURNETT, RONALD WA	TN	2376	2374	W13	D10	W-9	W-3	3.5
2	MELVIN, BILL	TN	2088	2099	W14	W-8	W-4	D-6	3.5
3	DICKERSON, LEONARD	TN	2108	2114	W20	W-7	W-6	L-1	3.0
4	KING, MARK T	TN	2052	2057	W18	W11	L-2	W10	3.0
5	LENTZ, BRIAN D	TN	1829	1836	W16	L-6	W20	W12	3.0
6	SMITH, BRIAN D	TN	1927	1938	W19	W-5	L-3	D-2	2.5
7	HEADRICK, MIKE	TN	1802	1801	W24	L-3	W18	D-8	2.5
8	PIKE, JOEL L	TN	1690	1702	W22	L-2	W15	D-7	2.5
9	ISHEE, MARK	TN	2010	1984	D15	W12	L-1	D11	2.0
10	HALL, BILL	TN	1985	1975	W23	D-1	D11	L-4	2.0
11	ORGAIN, WILLIAM H	TN	1709	1729	W17	L-4	D10	D-9	2.0
12	LEWIS, F MORRIS	TN	1667	1661	W21	L-9	W22	L-5	2.0
13	SABINE, JAY D	TN	1608	1615	L-1	D15	W16	D18	2.0
14	BARGER, ROY	TN	1494	1502	L-7	L16	W19	W20	2.0
15	POLING, ROBERT S	TN	1459	1483	D-9	D13	L-8	W21	2.0
16	JOHNS, JASON	TN	1284	1328	L-5	W14	L13	W23	2.0
17	PEARSON, JR CLINTO	TN	1229	1258	L11	L18	W24	W22	2.0
18	BURTON, JOEY G	TN	1608	1601	L-8	W17	L-7	D13	1.5
19	REYNOLDS, JAMES E	TN	1283	1289	L-6	D21	L14	W24	1.5
20	GROENIGER, LOUIS M	TN	1462	1450	L-3	W24	L-5	L14	1.0
21	GRAHAM, JR JOSEPH	TN	1359/4	1298	L12	D19	D23	L15	1.0
22	FLEMING, MIKE T	TN	0	1281	L-8	W23	L12	L17	1.0
23	LOONEY, GUY	TN	1338	1310	L10	L22	D21	L16	.5
24	LENTZ, NEIL D	TN	1227	1190	L-7	L20	L17	L19	.0



# Tennessee Scholastics



The Tennessee Scholastics attracted the most teams in the history of the tournament. This has definitely become one of the state's largest events.

Hopefully, it will continue to grow. Below are listed the present results and past history.

### HIGH SCHOOL CHAMPIONSHIP TEAMS

School	City	RD1	RD2	RD3	RD4	RD5	Tot
Cumberland County	Crossville	4	8	11	15	17*	17
Auburndale	Cordova	2½	3	5	7	9½	9½

### HIGH SCHOOL NOVICE TEAMS

School	City	RD1	RD2	RD3	RD4	RD5	Tot
Cumberland County	Crossville	4	6½	9½	13½	15½	15½
Dickson County	Dickson	3½	7	9½	11½	15	15
Auburndale	Cordova	4	5	7½	10	13	13
Memphis University	Memphis	3	6	8	9	11½	11½
Central	Memphis	2	5	6½	9½	11½	11½
Upperman	Baxter	2	3½	6	8½	11	11
Whites Creek	Nashville	3	6	8	9	10	10
Craigmont	Memphis	2½	4	4½	6½	9	9

### JUNIOR HIGH CHAMPIONSHIP TEAMS

No.	School	City	RD1	RD2	RD3	RD4	RD5	RD6	Tot
1.	Auburndale	Cordova	4	8	11	13	14	15½	15½
2.	Memphis University	Memphis	3	4	7	9½	11½	13½	13½
3.	Martin	Crossville	3	5	7	8	11	13	13
4.	Homestead	Crossville	2	6	7	9	11	13	13
5.	Franklin Road	Murfreesboro	1	2	5	6½	8½	10½	10½
6.	First Assembly	Memphis	0	2	3	4½	4½	6½	6½

Continued

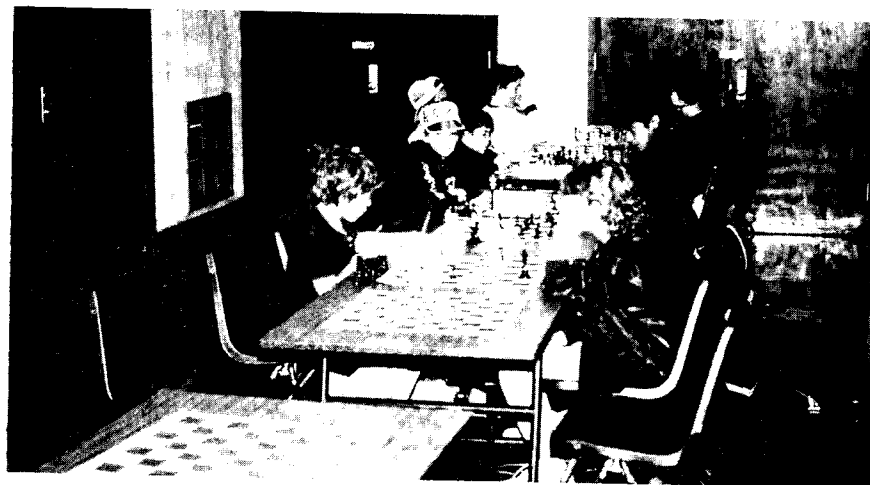

### JUNIOR HIGH NOVICE TEAMS

No.	School	City	RD1	RD2	RD3	RD4	RD5	Tot
1.	Auburndale	Cordova	4	7	10	11	15	15
2.	Martin	Crossville	4	7½	8	12	13	13
3.	Red Bank	Red Bank	3	6	9	11	13	13
4.	Caldwell	Nashville	3	4	8	9	11	11
5.	Middle TN. Christian	Murfreesboro	0	1	1½	4½	5½	5½
6.	Cookeville	Cookeville	1	2	3	4	5	5

### ELEMENTARY CHAMPIONSHIP TEAMS

No.	School	City	RD1	RD2	RD3	RD4	RD5	RD6	Tot
1.	Auburndale "A"	Cordova	4	7	11	14	18	22	22
2.	Auburndale :B:	Cordova	1	4	4	6	7	8	8
3.	Franklin Road	Murfreesboro	0	2	2	2½	2½	3½	3½

### ELEMENTARY NOVICE TEAMS

No.	School	City	RD1	RD2	RD3	RD4	RD5	Tot
1.	Auburndale	Cordova	4	7	10	13	17	17
2.	Homestead	Crossville	2	4	5	7	7	7
3.	Red Boiling Springs	Red Boiling Spgs	1	1	3	4	4½	4½
4.	Percy Priest	Nashville	1	1	1	2	3	3

### PRIMARY TEAMS

No.	School	City	RD1	RD2	RD3	RD4	RD5	Tot
1.	Auburndale	Cordova	3½	5½	8	10	13	13

MARCH 1-2, 1986

Tennessee Tech - Cookeville, Tennessee

1. High School Championship Section: (23 players)

#### Individual Winners:

Co-Champion	- Bill Hall	- Cumberland Co.	5-0
Co-Champion	- Chuck Lovingood	- Cumberland Co.	5-0
3rd place	- Jeremy Hassler	- Cumberland Co.	4-1
4th place	- Jay Sabine	- Cumberland Co.	3-2

Continued

5th place	- Tony McGill	- Maryville	3-2
6th place	- Fred Baier	- Cumberland Co.	3-2
7th place	- Ron Fader	- Auburndale	3-2
8th place	- Jason Coleman	- Auburndale	3-2
9th place	- Tim McHenry	- Upperman	2½-2½
10th place	- Steve Chambers	- Knox Catholic	2½-2½
Top Category II	- Stephen Odom	- Middle TN Christian	1½-3½
Top Category III	- Billy Courtney	- Auburndale	2-3

Team Winners: (2 teams)

Team Champion	- Cumberland Co.	- Crossville	17
2nd place team	- Auburndale	- Cordova	9½

2. High School Novice Section: (54 players)

Individual Winners:

Co-Champion	- David Tefft	- Cumberland Co.	4½-½
Co-Champion	- Carl Wallace	- Dickson Co.	4½-½
Co-Champion	- Jason Johns	- Cumberland Co.	4½-½
4th place	- David Struble	- Dickson Co.	4-1
5th place	- Camilla West	- Whites Creek	4-1
6th place	- Lynn McHenry	- Upperman	4-1
7th place	- Tosh Rogers	- Auburndale	4-1
8th place	- Tony Sherrill	- Cumberland Co.	4-1
9th place	- Damon Weddington-	Memphis Central	3½-1½
10th place	- Michael Singleton-	Auburndale	3½-1½
Top Category V	- John West	- Whites Creek	3-2
Top Category VI	- Brian Stewart	- Dickson Co.	3½-1½
Top Unrated	- Craig Smith	- Memphis Central	3-2

Team Winners: (8 teams)

Team Champion	- Cumberland Co.	- Crossville	15½
2nd place team	- Dickson Co.	- Dickson	15
3rd place team	- Auburndale	- Cordova	13
4th place team	- Memphis University-	Memphis	11½
5th place team	- Central	- Memphis	11½

3. Junior High Championship Section: (35 players)

Individual Winners:

Champion	- Brian Lentz	- Karns	5½-½
2nd place	- Mark Thompson	- Red Bank	5-1
3rd place	- James Hamlett	- Memphis University	5-1
4th place	- Chris Lax	- Homestead	4½-1½
5th place	- Sean O'Daniels	- Auburndale	4-2
6th place	- Jason Balogh	- Auburndale	4-2
7th place	- Lee Alperin	- Auburndale	4-2
8th place	- Gus Lipman	- Memphis Univ.	4-2
9th place	- Craig Klein	- Auburndale	3½-2½
10th place	- Jason McCallum	- Auburndale	3½-2½
Top Category III	- Harold Simmons	- Homestead	3½-2½
Top Category IV	- Guy Looney	- Martin	3½-2½
Top Category V	- David Wood	- Memphis Univ.	3-3

Team Winners: (6 teams)

Team Champion	- Auburndale	- Cordova	15½
2nd place team	- Memphis University	- Memphis	13½
3rd place team	- Homestead	- Crossville	13

4. Junior High Novice Section: (39 players)

Individual Winners:

Champion	- Michael Honigstein	- Caldwell	5-0
2nd place	- Kelly Horgan	- Auburndale	4½-½
3rd place	- Hal Phillips	- Red Bank	4-1
4th place	- Michael Lloyd	- Auburndale	4-1
5th place	- Keith Phillips	- Martin	4-1
6th place	- Hoa Pham	- Red Bank	4-1
7th place	- Don Harchfield	- Auburndale	3½-1½
8th place	- Richard Vining	- Memphis Univ.	3½-1½
9th place	- Kevin Spann	- Red Bank	3-2
10th place	- John Latuperissa-	Martin	3-2
Top Category VI	- Brad Bradley	- Auburndale	3-2
Top Unrated	- Ross Sickmiller	- Martin	2½-2½

Tennessee Chess News

Team Winners: (6 teams)

Team Champion	- Auburndale	- Cordova	15
2nd place team	- Martin Junior	- Crossville	13
3rd place team	- Red Bank	- Red Bank	13

5. Elementary Championship Section: (16 players)

Individual Winners:

Co-Champion	- Oliver Tai	- Auburndale	6-0
Co-Champion	- Alec Horgan	- Auburndale	6-0
3rd place	- Craig Klein	- Auburndale	5-1
4th place	- Clayton Scott	- Auburndale	5-1
5th place	- Chuck Hamlett	- Auburndale	4½-1½
6th place	- Jason Cohen	- Auburndale	4-2
7th place	- Matthew Winstead	- Auburndale	3-3
8th place	- Charles Smith	- Franklin Road	2½-3½
9th place	- Vinay Kini	- Auburndale	2-4
10th place	- Jennie Crawford	- Auburndale	2-4
Top Category IV	- Jonathan Smith	- Franklin Road	1-5
Top Category V	- Jennifer Byers	- Auburndale	2-4

Team Winners: (3 teams)

Team Champion	- Auburndale	- Cordova	22
2nd place team	- Auburndale "B"	- Cordova	8
3rd place team	- Franklin Road	- Murfreesboro	3½

6. Elementary Novice Section: (16 players)

Individual Winners:

Champion	- Jay Rosen	- Auburndale	5-0
2nd place	- Heather Laurinas	- Auburndale	4-1
3rd place	- Robin Rogers	- Auburndale	4-1
4th place	- Paul Engleberg	- Auburndale	4-1
5th place	- Wayne Rose	- Homestead	3-2
6th place	- Christy Knight	- Red Boiling Springs	3-2
7th place	- Anu Mehta	- Glendale	3-2
8th place	- Sarah Carter	- Homestead	2-3
9th place	- Charles Davis	- Martin	2-3

May, June, July 1986

10th place	- Russell Swafford	- Homestead	2-3
Top Category VI	- William Honigstein	- Percy Priest	2-3
Top Unrated	- Melissa Alpert	- Auburndale	2-3

Team Winners: (4 teams)

Team Champion	- Auburndale	- Cordova	17
2nd place team	- Homestead	- Crossville	7
3rd place team	- Red Boiling Spr.	- Red Boiling Springs	4½

7. Primary Section: (10 players)

Individual Winners:

Co-Champion	- Harold Simmons	- Homestead	4½-½
Co-Champion	- Elian Levatino	- Auburndale	4½-½
3rd place	- Cole Bass	- Auburndale	3-2
4th place	- Nick Laurinas	- Auburndale	3-2
5th place	- Jeremy Nance	- Auburndale	2½-2½
6th place	- Heath Hagan	- Red Boiling Springs	2½-2½
7th place	- Alec Horgan	- Auburndale	2-3
8th place	- Jason Winstead	- Auburndale	2-3
9th place	- Ralph Rosen	- Auburndale	1-4

Team Winners: (1 team)

Team Champion	- Auburndale	- Cordova	13
---------------	--------------	-----------	----

TENNESSEE SCHOLASTICS

Year	Total Players	Total Teams
1971	19	
1972	62	
1973	33	
1974	44	
1975	74	
1976	68	
1977	59	9
1978	93	13
1979	124	16
1980	158	21
1981	242	31

1982	268	34
1983	301	42
1984	266	34
1985	201	29
1986	193	30

1. HIGH SCHOOL SECTIONS:

	<u>Championship</u>		<u>Novice</u>	
	<u>Players</u>	<u>Teams</u>	<u>Players</u>	<u>Teams</u>
1977	59	9	---	---
1978	42	5	13	2
1979	30	5	43	6
1980	47	8	37	5
1981	39	5	44	7
1982	36	5	38	4
1983	42	7	42	4
1984	25	4	34	5
1985	18	3	30	5
1986	23	2	54	8

2. JUNIOR HIGH SECTIONS:

	<u>Championship</u>		<u>Novice</u>	
	<u>Players</u>	<u>Teams</u>	<u>Players</u>	<u>Teams</u>
1978	38	6	---	---
1979	30	3	---	---
1980	27	4	---	---
1981	54	6	---	---
1982	58	6	---	---
1983	93	10	---	---
1984	40	4	38	5
1985	22	4	40	6
1986	35	6	39	6

3. ELEMENTARY SECTIONS:

	<u>Championship</u>		<u>Novice</u>	
	<u>Players</u>	<u>Teams</u>	<u>Players</u>	<u>Teams</u>
1979	21	2	---	---
1980	47	4	---	---
1981	73	8	---	---
1982	108	15	---	---
1983	86	14	---	---
1984	38	6	50	6
1985	27	4	31	6
1986	16	3	16	4

4. PRIMARY SECTIONS:

	<u>Championship</u>		<u>Novice</u>	
	<u>Players</u>	<u>Teams</u>	<u>Players</u>	<u>Teams</u>
1982	32	4	---	---
1983	38	7	---	---
1984	18	2	18	2
1985	33	1	---	---
1986	10	1	---	---

TENNESSEE HIGH SCHOOL CHAMPIONS

<u>Year</u>	<u>Name</u>	<u>School</u>	<u>City</u>
1971	Guy Kooi	Antioch	Nashville
1972	Paul Henry	Montgomery Bell Academy	Nashville
1973	Alan Gullette	McGavock	Nashville
1974	Curt Jones	Apollo JHS	Nashville
1975	Mark McLaughlin	Wooddale	Memphis
1976	Curt Jones - Co-Champs Deane Peterson	Overton McCallie	Nashville Chattanooga
1977	Scott Feldman Curt Jones - Co-Champs	Germantown Overton	Germantown Nashville
1978	Curt Jones	Overton	Nashville
1979	Curt Jones - Co-Champs Brian McCarthy	Overton Father Ryan	Nashville Nashville
1980	Greg Hood	Christian Brothers	Memphis
1981	Mike Jones	Cumberland County	Crossville
1982	Danny Silverstein Gary Fok - Co-Champs	Baylor Farragut	Chattanooga Knoxville
1983	Ron Burnett	Overton	Nashville
1984	Ron Burnett	Overton	Nashville
1985	Ron Burnett	Overton	Nashville
1986	Bill Hall - Co-Champs Chuck Lovingood	Cumberland County Cumberland County	Crossville Crossville

TENNESSEE HIGH SCHOOL TEAM CHAMPIONS

<u>Year</u>	<u>School</u>	<u>City</u>
1971	Father Ryan	Nashville
1972	Montgomery Bell Academy	Nashville
1973	Montgomery Bell Academy	Nashville
1974	Montgomery Bell Academy	Nashville
1975	Montgomery Bell Academy	Nashville

*Tennessee Chess News*

1976	Montgomery Bell Academy	Nashville
1977	Montgomery Bell Academy	Nashville
1978	Germantown	Germantown
1979	Christian Brothers Baylor - Co-Champions	Memphis Chattanooga
1980	Christian Brothers Baylor - Co-Champions	Memphis Chattanooga
1981	Cumberland County	Crossville
1982	Cumberland County	Crossville
1983	Christian Brothers	Memphis
1984	Webb	Knoxville
1985	Cumberland County	Crossville
1986	Cumberland County	Crossville

TENNESSEE HIGH SCHOOL NOVICE CHAMPIONS

<u>Year</u>	<u>Name</u>	<u>School</u>	<u>City</u>
1978	Gary Jamison	Father Ryan	Nashville
1979	Pam Campbell	Cumberland County	Crossville
1980	Mike Kerley Bruce England	Cumberland County Cumberland County	Crossville Crossville
1981	Layne Shaw	Cumberland County	Crossville
1982	Hilary Bowlby	Webb School	Knoxville
1983	Kirk White	Auburndale School	Cordova
1984	Susan Smathers	Cumberland County	Crossville
1985	Albert Whittenburg Danny McMillan	Cumberland County Dickson County	Crossville Dickson
1986	David Tefft Carl Wallace Jason Johns	Cumberland County Dickson County Cumberland County	Crossville Dickson Crossville

TENNESSEE HIGH SCHOOL NOVICE TEAM CHAMPIONS

<u>Year</u>	<u>School</u>	<u>City</u>
1978	Greenbriar	Greenbriar
1979	Cumberland County	Crossville
1980	Cumberland County	Crossville
1981	Clarksville	Clarksville
1982	Christian Brothers	Memphis

*May, June, July 1986*

1983	Glenmore Academy Auburndale School	Memphis Cordova
1984	Cumberland County	Crossville
1985	Auburndale School	Cordova
1986	Cumberland County	Crossville

TENNESSEE JUNIOR HIGH CHAMPIONS

<u>Year</u>	<u>Name</u>	<u>School</u>	<u>City</u>
1978	Mark King	Oakland	Murfreesboro
1979	Ritchy Faulk	First Assembly	Memphis
1980	Bradley Watson	Cedar Bluff	Knoxville
1981	Gary Fok - Co-Champs Ron Burnett	Farragut Eagleville	Knoxville Eagleville
1982	Chuck Lovingood Mike Mitchell	Martin Martin	Crossville Crossville
1983	George Wallace Chris Loyless	Martin Martin	Crossville Crossville
1984	Bill Hall	Martin	Crossville
1985	Bill Hall	Martin	Crossville
1986	Brian Lentz	Karns	Knoxville

TENNESSEE JUNIOR HIGH TEAM CHAMPIONS

<u>Year</u>	<u>School</u>	<u>City</u>
1978	Baylor School	Chattanooga
1979	Baylor School	Chattanooga
1980	Baylor School	Chattanooga
1981	Martin Junior High	Crossville
1982	Martin Junior High	Crossville
1983	Martin Junior High	Crossville
1984	Martin Junior High	Crossville
1985	Martin Junior High	Crossville
1986	Auburndale	Cordova

TENNESSEE JUNIOR HIGH NOVICE CHAMPIONS

<u>Year</u>	<u>Name</u>	<u>School</u>	<u>City</u>
1984	Vaughn Atkinson David Tefft	Martin Martin	Crossville Crossville
1985	Paul Larsen	Martin	Crossville
1986	Michael Honigstein	Caldwell Middle	Nashville

TENNESSEE JUNIOR HIGH NOVICE TEAM CHAMPIONS

<u>Year</u>	<u>School</u>	<u>City</u>
1984	Martin Junior High	Crossville
1985	Martin Junior High	Crossville
1986	Auburndale School	Cordova

TENNESSEE ELEMENTARY CHAMPIONS

<u>Year</u>	<u>Name</u>	<u>School</u>	<u>City</u>
1978	Scott Turner	Cumberland	Crossville
1979	Ron Burnett	Napier	Nashville
1980	Johnny Camilleri	Cumberland	Crossville
1981	George Graham	Tabor	Crossville
1982	Jack Grossl Jeremy Hassler Jay Sabine	South Cumberland Martin Martin	Crossville Crossville Crossville
1983	Gus Lipman	Lausanne	Memphis
1984	Chris Lax	Homestead	Crossville
1985	Oliver Tai	Auburndale	Cordova
1986	Oliver Tai - Co-Champs Alec Horgan	Auburndale Auburndale	Cordova Cordova

TENNESSEE ELEMENTARY TEAM CHAMPIONS

<u>Year</u>	<u>School</u>	<u>City</u>
1978	Cumberland Elementary	Crossville
1979	Cumberland Elementary	Crossville
1980	Cumberland Elementary	Crossville
1981	Tabor Elementary	Crossville
1982	Martin Junior High	Crossville

1983	Auburndale School	Cordova
1984	Auburndale School	Cordova
1985	Auburndale School	Cordova
1986	Auburndale School	Cordova

TENNESSEE ELEMENTARY NOVICE CHAMPIONS

<u>Year</u>	<u>Name</u>	<u>School</u>	<u>City</u>
1984	John Simmons	South Cumberland	Crossville
1985	Diane Corbitt	First Assembly	Memphis
1986	Jay Rosen	Auburndale	Cordova

TENNESSEE ELEMENTARY NOVICE TEAM CHAMPIONS

<u>Year</u>	<u>School</u>	<u>City</u>
1984	Auburndale School	Cordova
1985	Auburndale School	Cordova
1986	Auburndale School	Cordova

TENNESSEE PRIMARY CHAMPIONS

<u>Year</u>	<u>Name</u>	<u>School</u>	<u>City</u>
1980	Scott Shoup	Bachman	Signal Mountain
1981	Chris Arfken	Bachman	Signal Mountain
1982	Stuart Wood	Crossville	Crossville
1983	Chuck Hamlett	Auburndale	Cordova
1984	Oliver Tai	Auburndale	Cordova
1985	Alec Horgan	Auburndale	Cordova
1986	Harold Simmons Elían Levatino	Homestead Auburndale	Crossville Cordova

Continued

TENNESSEE PRIMARY TEAM CHAMPIONS

Year	School	City
1980	Crossville Elementary	Crossville
1981	Homestead Elementary Franklin Road Baptist	Crossville Murfreesboro
1982	Homestead Elementary	Crossville
1983	Homestead Elementary	Crossville
1984	Auburndale School	Cordova
1985	Auburndale School	Cordova
1986	Auburndale School	Cordova

TENNESSEE PRIMARY NOVICE CHAMPIONS

Year	Name	School	City
1984	Crystal Beasley Ramsey Moss Russ Henry Michael Everett	Episcopal Day School Episcopal Day School Episcopal Day School Episcopal Day School	Jackson Jackson Jackson Jackson

TENNESSEE PRIMARY NOVICE TEAM CHAMPIONS

Year	School	City
1984	Episcopal Day School	Jackson

**Cave-Man Meets Rat: Disaster Results**

by Jim Watson

In Canada, the Pirc/Modern opening complex is often called 'the Rat.' In their book "The Modern Defense," Keene and Botterill note this name "does possess a certain intangible rightness, evocative of the spirit of evasive cunning which pervades the entire system."

I once had the idea that the Rat player was trying to "survive" to the end-game. In an effort to frustrate this intention, I tried to dig several Rat's out of their burrows. Then I discovered the secret of the Rat. It is vicious when cornered.

Two years ago, I gave up dragging Rat's out of their holes. My new grand idea is based on the flawed idea that the Rat player is a passive, or defensive player. Now, I just sort of fool around until they decide to undertake something active. In an active game, my chances will be better. Like I said, this was my flawed plan.

Imagine my unhappiness when I found that there is a new type of Rat around. The new Rat attacks as viciously out of his burrow as he does when defending it. Below is my first encounter with this, I hope, rare sort of animal.

White: Jim Watson.....(1800)  
Black: Erb.....(2100)

1. e4 d6 2. d4 Nf6 3. f3! e5 4. Ne2 g6 5. Nc3 Nd7 6. Be3 Qa5 7. Qd2 Bg7 8. 0-0-0 Nb6 9. Nf4 cd 10. Qd4? 0-0 11. Qd2 Na4 (Here I noticed the position bears some resemblance to a variation of the Dragon that is good for white. As they say in the Knoxville club, only the pieces and pawns are in different places. Now, I envision 12. Nc3-d5 Qd2+ 13. Rd2 Nd5 14. Nd5 Bb2+ 15. Kb1 Bf6 16. Nf6+ ef 17. Rd6 which is in white's favor. However...) 12. Nc3-d5 Nd5! (Now, I see his Queen isn't really hanging, since 13. Qa5 Bb2+ 14. Kb1 Ndc3+ 15. Qc3 Nc3+ 16. Kb2 Nd1+ is crushing) 13. Nd5 Bb2+ 14. Kb1 Nc3+! (Of course white can't play 15. Nc3 Bc3 16. Queen moves Qb4+) 15. Kb2 Qa2+! 16. Kc3 Qa3+ (Strangely enough, I had foreseen this possibility on move thirteen. I decided that since black is attacking with only one piece, and since he has no development or open lines, and since white is almost completely developed, that black could not play this. Incidentally, what these general considerations did not tell me was black has a forced mate!) 17. Kd4 e5+ 18. Kc4 b5+ 19. Kb5 Bd7+ 20. Kc4 Rf8+ 21. Nc7 Rc7+ 22. Kd5 Be6 mate.

This combination is the most beautiful anyone has ever played against me. It took a gifted player to execute, and Erb should receive recognition for it.

**Correspondence Game**

with Lee Edwards

Some readers have complained that my predecessor's column contained too many esoteric allusions to the cinema and not enough analysis of theoretically important variations like the Scholar's Mate Declined. Suffice it to say that you won't be seeing any references here to Ingmar Eisenstein's great classic A Clockwork Grape, starring James Schlesinger as Ivan the Terrible, Woody Allen as the Third False Dmitri, Randy Quaid as Death, and Marissa Bereneseon, Tatum O'Neal and Darryl Hannah as the she-women. Some of you may remember the wonderful scene in which Ryan O'Neal and Hannah are riding an elevator to the top of the Rosen Corporation pyramid and Ryan forces his opponent, Randy Quaid, to say "Calf Rope."

If you are getting tired of playing four-dimensional hyperspherical chess with aliens by mental telepathy and would prefer to experience the sublime pleasure of making a few pitiful earthlings say "Calf Rope" against their will, enter today by sending \$6 (and TCA membership dues if you're not a member) to: Lee Edwards, 3214 McGavock Pike, Nashville, TN 37214 and make those checks payable to the TN Chess Association. Lewis Inman, for example, is looking for a few good humanoids as opponents in TC-3-85-86. You get two games with each opponent, one with White and one with Black. And remember, if you like to see 'em squirm,

imagine what an exquisite thrill it will be to prolong their excruciating torment for weeks and weeks, courtesy of the U. S. Postal Service.

I am also offering the Tennessee Scholastic Correspondence Championship section, open to anyone enrolled in elementary, junior high, or high school in the state. The number of entries will determine the format of play, but no more than sight entries are permitted. The entry fee is \$4.00 and the winner will advance to TC-F-85-86. It's first-come, first-served and I do request that only those who are determined to play their games out enter.

RESULTS:

TC-F-84.....McHenry 1/2 Burnett  
TC-1-85-86.....Irwin, Benuel 2 Crump  
TC-2-85-86.....Schneitman replaces Pullen

The following game was submitted by John Hurt of Memphis:

**POSTAL GAME**

White: John F. Hurt

Black: Bill Irwin

Sicilian Wing Gambit: 1. e4 c5 2. b4 cxb4 3. a3 d5 4. exd5 Qxd5 5. Nf3 e5 6. axb4 Bxb4 7. c3 Bd6 8. Na3 Bxa3 9. Bxa3 Bg4 10. Qa4+ Qd7 11. Bb5 Resign. (This game is similar to Hurt-Thayer 1975; see line 71, note 7 Sicilian Wing Gambit by J. Hurt).

**Carpenter Routs Field in Alcoa**

by Jim Watson

Mike Headrick organized another enjoyable Blount County event on March 9th. The event was well run by T. D. Larry Thomas. Larry again did a good job, a fact everyone seemed to notice (except Larry).

The star of the event was Richard Carpenter. A Knoxville resident until recently, Richard came from West Virginia to dominate his old comrades 4-0. Richard was kind enough to allow his wins to be shown here. Except for a couple of minor errors, these games are fine examples of Richards razor-sharp tactical skills.

**ROUND NO. 1**

White: Morris Lewis.....1710

1. d4 Nf6 2. c4 e6 3. Nc3 c5 4. e3 Nc6 5. nf3 b6 6. Be2 Bb7 7. 0-0 cd 8. ed Rc8 9. Re1 Bb4 10. d5 Na5 11. Bd2 Bc3 12. Bc3 Nc4 13. de fe 14. Qa4 Nd6 15. Ba6 b5 16. Bb5 Nb5 17. Qb5 Bf3 18. Re6+ Kf7 19. Rf6+ gf6 20. Qb3+ d5 21. gf Rg8+ 22. Kh1 Rb8 23. Qa4 Rb7 24. Re1 Qd7 25. Qh4 Qf5 26. Re3 Re7 27. Qd4 Re3? (Richard notes a mate in 3 here with Qb1+ 28. Qe3 Qb1+ 29. Qe1 30. Qf1 Qf5 31. Qd1 Rg5 32. f4 Qf4 33. Bd2 Qd4 34. Qc2 Qf2 35. Qc7+ Kg6 36. Bg5 Qf1 mate.

**ROUND NO. 2**

Black: Jim Watson.....1878

1. e4 c5 2. d4 cd 3. c3 dc 4. Nc3 Nc6 5. Nf3 g6 6. Bc4 d6? 7. 0-0 Bg7 8. Bf4 Na5 9. e5 Nc4 10. Qa4+ Bd7 11. Qc4 Rc8 12. Qe2 e6 13. Ne4 Bf8 14. de Bg7 15. Ne5 Qa5 16. Nd7 Kd7 17. b4! Qf5 18. Rac1 Nf6 19. Nc5+ Rc5 20. bc Qf4 21. Qb5+ Kc8 22. c6 Qd6 23. Qb7+ Kd8 24. c7+ black resigns.

**ROUND NO. 3**

White: Pat Schnietmann.....1914

1. d4 Nf6 c4 e6 3. Nc3 c5 4. d5 ed 5. cd d6 6. e4 g6 7. Nf3 Bg7 8. Be2 0-0 9. 0-0 Re8 10. Qc2 Bg4 11. Re1 Nbd7 12. Nd2 Be2 13. Re2 a6 14. a4 Ne5 15. f4 Ned7 16. Nc4 Ng4 17. h3 Bd4+ 18. Ne3 Ngf6 19. Kh1 Bc3 20. bc3 Ne4 21. Nf1 f5 22. Rb1 b6 23. c4 Qh4 24. Kg1 Rab8 25. Be3 Ndf6 26. Rbe1 Nh5 27. Bc1 Nf4 28. Bf4 Qf4 29. Nd2 Nf6 30. Nf3 Re2 31. Re2 Re8 32. Re8+ Ne8 33. Qb3 g5 34. Qb6 g4 35. Qd8 Qc3+ 36. Kh2 gf3 white resigns.

**ROUND NO. 4**

Black: Mark Ishue.....2034

1. e4 c5 2. Nf3 d6 3. d4 cd 4. Nd4 Nf6 5. Nc3 a6 6. Bc4 e6 7. Bb3 Nc6 8. Be3 Bd7 9. Qe2 Rc8 10. 0-0-0 Na5 11. e5 Nb3+ 12. Nb3 de 13. g4 Rc3 14. bc Ba3+ 15. Kb1 Nd5 16. Bd2 Qc7 17. c4 Nb6 18. Ba5 Bc5 19. Rhe1 f6 20. Qd2 Ke7 21. Nc5 Qc5 22. Bb4 black resigns.

# Chess Trivia Quiz No. 1

by Mark Ishee

1. How many times did Capablanca successfully defend his World Championship title?
2. Who is the last person to have played a public game of chess with Bobby Fischer?
3. Who was the first official World Championship Challenger?
4. Who was "The Austrian Morphy"?
5. Who offered to play a match with anyone in the world at odds of pawn and move?
6. How old was Bronstein when he tied a match for the World Championship?
7. Who said that his secret was that his trainer told him a new joke before each game?
8. Who declined to appear with a famous actress, saying "Why should I give her publicity?"
9. Where was Bobby Fischer born?
10. Which World Champion said "The glory I can spare, but I need the prize money"?
11. Which World Champion wrote a volume of philosophy entitled Die Philosophie des Unvollendbar?
12. What was the first chess book printed in Russian?

Answers  
Page 31

## Melvin Wins Cougar III

by Jim Watson

I had my first opportunity to visit Cleveland on March 8th. Cleveland is very close to Chattanooga, and is a comfortable drive for most players in Middle or East Tennessee. The town and campus are quite pretty, and worth the drive themselves. The playing site, on the college campus, was spacious and well suited to tournament play.

Often we do not take location and site into account until we are stuck in abysmal playing conditions. I would like to extend the gratitude of all the players to Charles Laws and Mike Gee for organizing the tournament and picking such a pleasing environment. I would also like to thank Rick Igou for directing the event. Rick is notable as a director because nothing bad ever happens when he runs a tournament.

Bill "Mad-Man" Melvin drew with the number one board, Ron Burnett (2390+) in the last round to take sole first. I had the poor judgment to drag Bill, kicking and screaming, into tactical complications in

the opening. Someone charitably explained to me later that this is similar to dragging a duck into water.

Tennessee Chess President Bill Orgain headed a large contingent from near Nashville. Bill had the most notable performance overall, nicking two experts for draws and one upper 1900 for a win. Dave Jordan, next to last on the wall chart, also turned some heads. He produced a performance rating 350 points above his rating, and tied for 8th place.

Cleveland will be the site of another tournament soon, and I suggest you attend. The competition is strong, the site is spacious, and the entry fee is nominal.

**WHITE:** Bill Melvin.....2067  
**Black:** Jim Watson.....1878  
1. e4 c5 2. Nf3 d6 3. d4 cd 4. Qd4 Nc6 5. Bb5 Qa5 +  
6. Nc3 e5?! 7. Qd5! Na7 8. Qd6 Bd7 9. Ne5 Rd8 10.  
Ne4! Qb4 11. Qb4 Nb4 12. Nd6 mate.

## Bid Awarded to Montgomery Bell Park

On Sunday, March 2, 1986, the TCA Board of Directors convened to hear bids from Middle Tennessee clubs for the 1986 Tennessee Open. For the first time ever, more than one free site was available for consideration, thus making the Board's task a pleasant one.

Montgomery Bell State Park, on Highway 70 near Dickson, will be the site of the 1986 Tennessee Open Championship. This year marks the first time that the State Championship tournament has been held in a state park. This is also the first time that a chess tournament has been held in Dickson County, home of TCA President Bill Orgain, and is the result of his diligent efforts on TCA's behalf.

Montgomery Bell Park is one of Tennessee's most scenic locations. The park's peaceful atmosphere makes it an ideal location for a chess tournament, and Clement Lodge will make an excellent, well-lit, spacious playing site. This year's accommodations should be among the best that the Tennessee Open has ever had.

There are two special considerations for this year's Tennessee Open about which TCA members should be alerted. First, if you want to stay in the lodge or the cabins at Montgomery Bell over Labor Day weekend, you must make your reservations no later than August 1. Otherwise, you will have to lodge in Dickson, approximately 7 miles away. Second, there is only one restaurant in the park, and it is not open for dinner on Sunday night. Thus, it will be necessary either to drive to Dickson for food on Sunday night or to bring food to the park ahead of time.

## Games of Interest from '86

**CLEVELAND SPRING OPEN.....3-8-86**  
**White:** Bill Melvin.....(2067)  
**Black:** Jim Watson.....(1878)

1. e4 c5 2. Nf3 d6 3. d4 cxd4 4. Qxd4 Nc6 5. Bb5 Qa5  
6. Nc3 e5 7. Qd5 Ne7 8. Qd6 Bd7 9. Ne5 Rd8 10.  
Ne4 Qb4 11. Qb4 Nb4 12. Nd6 mate (1-0)

**NASHVILLE CHAMPIONSHIP.....3-23-86**  
**White:** Bill Melvin.....(2067)  
**Black:** Peter Ciarleglio.....(1848)

1. e4 e6 2. d4 d5 3. e5 c5 4. c3 Nc6 5. Nf3 Qb6 6. a3  
c4 7. g3 Na5 8. Nbd2 Bd7 9. Bh3 Nge7 10. 0-0 h6 11.  
Rb1 0-0-0 12. Re1 g5 13. Bf1 Ng6 14. h3 cxb 15. c4  
Ba4 16. c5 Qe6 17. Nb3 Nb3 18. Rb3 Bb3 19. Qb3...  
(White hopes that greater piece mobility and the  
strength of the light squared bishop will compensate  
for the exchange. It is difficult to find a good  
defensive plan for black.) 19...a6 20. Re2 Be7 21.  
Rb2 Rd7 22. Bd2 Bd8 23. Ne1! Kb8 24. Nd3...  
(Black's chief weakness is that his a-pawn can hold  
either b4 or b5 but not both.) 24...Ka7 25. Nb4 Qc8  
26. Ba6 Ba5 (...bxa6 27. Nc6 led to quick mate) 27.  
Bb5 Re7 28. Qa4 Qc7 29. Nd5 exd5 30. Ba5 Resigns  
(1-0).

**QUEEN OF HEARTS.....2-9-86**  
**White:** Mark Watson.....(1946)  
**Black:** Bill Melvin.....(2111)

1. d4 d5 2. c4 dc 3. Nf3 Nf6 4. e3 Bg4 5. Bc4 e6 6. 0-0  
a6 7. Nc3 Nc6 8. h3 Bf3 9. Qf3 Bb6 10. Rd1 0-0 11.  
Bb3 ... (out of my book) 12. d5 Ne7 13. e4 Nd7 14.  
Qe2 f5 15. f3 f4 16. Rd3 Ng6 17. Nd1 Nf6 18. Bd2  
Nh5 19. Rac1 Ng3 20. Qe1 Qg5 21. Qf2 b6 22. a3  
Bc5 23. Rc5 bc5 24. Qc5 Kh8 25. Qc7 Nh4 26. Bb4  
Ne2 27. Kf1 Qg2 28. Ke1 Nd4 29. Qb8 Qe2 (mate)  
(0-1).

**BLOUNT COUNTY SPRING OPEN.....3-29-86**  
**White:** John L. White  
**Black:** Pat Schneitman

1. c4 Nf6 2. Nc3 e6 3. a3 d5 4. exd5 exd5 5. d4 e6 6.  
g3 Bf5 7. Bg2 Bd6 8. Nf3 h6 9. 0-0-0-0 10. Re1 Nd7  
11. Nd2 Qb6 12. e4 Bg4 13. Qc2 Qxd4 14. Nf3  
BxNf3 15. Be3 Qe5 16. BxBf3 dxe4 17. Bf5 Qe7 18.  
BxBd6 QxBd6 19. Nxc4 NxN 20. RxN Nf6 21. Rd1  
Qc7 22. R4d4 Rad8 23. Qd3 RxRd4 24. QxRd4 b6  
25. b4 c5 26. Qc4 Qe5 27. bxc Qxc5 28. Qa6 Qc7 29.  
Kg2 Rb8 30. a4 Nd2 31. Qb5 Nc5 32. Re1 Kf8 33.  
Rc1 Rd8 34. Qb4 Kg1 35. Qc4 Qe5 36. a5 Rd4 37.  
Qc3 Qd6 38. axb6 axb6 39. Qa3 Ra4 40. Qc3 Rb4  
41. Rd1 Qe6 40. Qd2 b5?? (Black has a spell of  
Chess-blindness.) 43. QxR Resign (1-0).



## Minor Piece Endings

Gallagher (2250) vs. Ishee (2049)  
 Sicilian Najdorf  
 1/2 - 1/2, 37 Mid-South Open 1985

One of the most complicated questions in chess is the relative value of Rook vs. minor piece. When is there sufficient compensation for the loss of the exchange? Volumes have been written on this subject, and there is no simple answer.

In the following game, I prepared the Najdorf Sicilian as Black because I was aware of Gallagher's fondness for the 7.Qe2 variation. He surprised me with 10.g3!?, which in my preparations I had considered to be inferior to 10.g4. Artificial was 12.Bh4, though it did threaten 13.e5!, a move Black allowed. The resource 19...Qxc2+! is the last in a series of forced defensive moves beginning with 13...de, and produces an interesting R+B vs. 2 Rooks ending, in which Black soon proves his position is no worse.

1.e4 c5; 2.Nf3 d6; 3.d4 cd; 4.Nxd4 Nf6; 5.Nc3 a6; 6.Bg5 e6; 7.Qe2 Nbd7; 8.f4 Be7; 9.O-O Qc7; 10.g3 Nb6; 11.Bg2 Bd7; 12.Bh4 Rc8; 13.e5 de; 14.fe Nfd5; 15.Bxd5! Bxh4; 16.gh Nxd5; 17.Nxd5 ed; 18.e6 fe; 19.Nxe6 Qxc2+; 20.Qxc2 Rxc2+; 21.Kxc2 Bxe6; 22.Kc3 Kd7 (Now Black must also bring up his King, or else the White King walks in the front door at e5 or c5.); 23.Kd4 Kd6; 24.Rc1 Re8; 25.Rhel Rf8 (Of course Black does not trade Rooks — the Rook is needed for counterplay.); 26.Rf1 Re8; 27.Rc3 Bd7; 28.Re3 Rc8 (The key to defending this position is the fact that there are three open files on the board, and there are also three Rooks on the board. Thus, White cannot force a trade of Rooks, nor can he stop Black from occupying an open file. This fact allows Black to infiltrate White's position even as White breaks in on Black's kingside.); 29.b3 Rc2 (Rooks to the seventh rank! Always!); 30.h3 Rxa2; 31.Rf7 (Now it looks as if Black might lose, but the exposed White King provides Black just enough counterplay to draw.) Rd2+; 32.Kc3 Rg2; 33.Ree7 Rg3+; 34.Kb4 Bc6; 35.Rxg7 Rxh3; 36.Rxh7 a5+! (Black could draw immediately with 36...Rxh4+, but prefers instead to give White the opportunity to play now 37.Kxa5? Kc5! when White's King would be in jeopardy.); 37.Ka3 a4 1/2-1/2

## Board of Director's Meeting

A meeting of the board was held March 2, 1986. President Orgain reported a bid for the 1986 Tennessee Open. Proposed site was the Montgomery Bell State Park. Mark Ishee and the Fugitive Chess Club also offered a bid for Belmont College in Nashville. Peter Lahde offered a bid on behalf of the Music City Chess Club for the Quality Inn Parkway, Nashville.

A vote was taken, after much discussion, and the bid approved was the one for Montgomery Bell State Park. We should note this was the first time that more than one bid had been received for any tournament. We should thank our Board of Directors and Mark Ishee for their good work.

Bill Orgain, Rick Igou, and Mark Ishee were appointed to a committee to work out and approve the details of format and budget for the Tennessee Open. Action was deferred on the Tennessee Team Tournament, as no bids had been received.

### ANSWERS TO QUIZ No. 1

- None
- Former President Ferdinand Marcos of the Philippines
- Johannes Herman Zukertort
- Steinitz
- Morphy
- 27
- Tal
- Capablanca
- Chicago
- Steinitz
- Lasker
- A translation of Benjamin Franklin's **Morals of Chess**

## "QUICKIES"

by Jim Gallagher, N.M.

Occasionally, a chess player gets the opportunity to decide the outcome of a game while the struggle is still in the opening phase. Needless to say, this possibility arises only when an opponent unwittingly cooperates by committing a serious error. Yet opening mistakes are more common than most annotators admit, even at the master level. The "trick," of course, is to find the continuation that exposes the flaw in the enemy's plan, and to follow-up with the accurate pressure necessary to force capitulation. Certainly this task is easier said than done, however, in the following game I was fortunate enough to benefit from my opponent's mistakes.

### GATTEN/MITCHELL INVITATIONAL

No. 3, Memphis

White: Curt Jones.....(2354)

Black: Jim Gallagher.....(2250)

### SICILIAN DRAGON-YUGOSLAV ATTACK

1. e4 c5 2. Nf3 d6 3. d4 cxd4 4. Nxd4 Nf6 5. Nc3 g6 6. Be3 Bg7 7. f3 Nc6 8. Qd2 0-0 9. 0-0-0...

Prior to 1983 this move was considered inexact due to the pawn sacrifice 9...d5 introduced by the Russian GM Konstantinov in 1937! English IM Levy, as did most authors, awards Black's 9th move an (!) in his definitive work on this opening. The Sicilian Dragon, 1972, and claims further that, "(9...c5 is probably the only equalizing line to 9.0-0-0 at Black's disposal." Indeed the Black counter-attack becomes vociferous if White accepts the pawn: 10. exd5 Nxd5 11. Nxc6 bxc6 12. Nxd5 cxd5 13. Qxd5 Qc7 and White's best choice is to try to wind his way to equality beginning with 14. Qc5; while 14. Qxa8 Bf5 15. Qxf8 + Kxf8 16. Rd2 h5! 17. Be2 Qb8 18. b3 Bc3 19. Rd5 Be6 20. Rc5 Qb4 21. Kb1 Bf6 threatening 22...Qa3 leaves Black with all the trump cards. However, White need not subject himself to such insults, as shown by the Dutch GM Timman: 10. Nxc6 bxc6 11. Bh6 Qa5 (11...Be6!7 needs to be tested) 12. Bxg7 Kxg7 13. exd5 cxd5 and here Levy ends his analysis concluding '+/+' but after 14. g4 IM Mestel lost with 14...Bb7?! while GM Sax was able to draw with 14...e6(!). My next move is a pet novelty which initiates "the war of transposition."

9...Bd7! 10. h4?! 10. g4 is virtually White's best, but Curt wants to avoid a repeat of our first encounter which continued: 10. g4 Rc8 11. h4 Ne5 12. h5 Qa5 13. Kb1 Rxc3! 14. Qxc3 Qxc3 15. bxc3

Ishee (2049) vs. Graham (2109)

Benko Gambit

1 - 0, 29 12/29/85 Fairfield Glade Open

1.d4 Nf6; 2.c4 c5; 3.d5 b5; 4.cb a6; 5.ba Bxa6; 6.g3 d6; 7.Bg2 g6; 8.b3 Bg7; 9.Bb2 O-O; 10.Nh3 Nbd7; 11.O-O Qb6; 12.Bc3 Rfb8; 13.Re1 Bc8; 14.Nd2 Qc7; 15.e4 Ra7; 16.f4 Nb6; 17.Nf2 h5; 18.a4 Rba8; 19.a5 Nbd7; 20.e5 Ne8; 21.Nc4 de; 22.fe Qd8; 23.Ne4 Nf8; 24.Nxc5 Rb8; 25.b4 Bg4; 26.Qd2 Kh7; 27.Qf2 Nd6; 28.ed Bxc3; 29.Qxf7+ 1-0

Nxf3!! 16. hxg6 hxg6 17. Nxf3 Bxg4 18. Bg2 Nxe4 19. Rd3 Nxc3 + 20. Kc1 Bf5! -/+ but drawn in 28. 10...h5 11. Bh6? White's desire to avoid the Soltis variation with 11. Bc4 Rc8 12. Bb3 soon costs him dearly. 11...Nxe4! 12. Nxe4. If 12. fxe4 Bxd4 13. Bxf8 Qxf8 14. Be2 Bg7 15. Kb1 Ne5 and Black's control of the vital g4 square keeps him free from attack and gives him good winning chances even in the endgame. 12...Bxd4 13. c3. Now 13. Bxf8 is impossible because 13...Qb6! threatening both 14...Qxb2? and 14...Be3 is decisive. 13...Bg7 14. g4!? Qa5! 15. gxh5 Qxa2!. With two consecutive strong moves Black consolidates his advantage. 15...Qxh5 only appears solid e.g.: 16. Bxg7 Kxg7 17. Ng5! f6?! 18. Be2! and the Black Queen remains out of play. 16. Bxg7 Kxg7 17. hxg6?!. 17. Bd3 would significantly prolong matters. 17...Rac8!

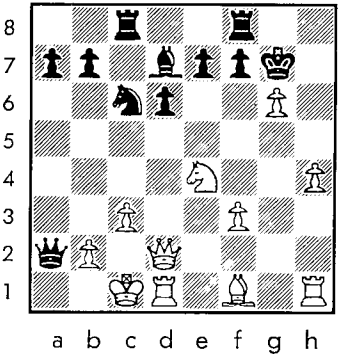

The knock-out punch. If 18. gxf7? Qa1 + 19. Kc2 Nb4 + 20. Kb3 Qa2 +! 21. Kxb4 a5 + 22. Kb5 Qb3 + 23. Kxa5 Ra8 + mates, or 18. Bd3 Nd4! 19. Qh2 Rxc3 + mates or wins the house. Therefore White tries desperately to close the c-file at the cost of a piece. 18. Nc5 fxe6 19. Bd3 19. Nxd7?? allows mate as in the previous note. 19...Bf5 20. Rhg1 dxc5 21. Bxf5 Rxf5 22. Qd7 Rd8 0:1. On 23. Qxb6 Black has 23...Rb8 and 23. Qxf5 Rxd1 + 24. Kxd1 Qa1 + 25. Ke2 Qxg1 is an easy win.

## From The Files of Ron Burnett

M.C. Wright (2053) vs. Ron Burnett (2350)  
 English/Nimzo-Indian  
 0 - 1 63 11/02/85 4th Annual MSU Open

1.Nf3 Nf6; 2.c4 e6; 3.Nc3 Bb4; 4.a3 Bc3; 5.bc O-O; 6.g3 d6; 7.Bg2 e5; 8.O-O Nc6; 9.d3 Ne8; 10.e4 f5; 11.ef Bf5; 12.Nh4 Be6; 13.Rb1 Qc8; 14.Bd5 Bd5; 15.cd Ne7; 16.c4 b6; 17.f4 Nf6; 18.fe de; 19.Bg5 Qh3; 20.Bf6 Rf6; 21.Rf6 gf; 22.Qf1 Qf1+; 23.Rf1 Kg7; 24.Nf3 Kg6; 25.g4 h6; 26.h4 Re8; 27.Kf2 Nc8; 28.Nd2 h5; 29.gh Kh5; 30.Ke3 Rf8; 31.Nf3 Nd6; 32.Ng5 f5; 33.Ne6 Rg8; 34.Ng5 f4+; 35.Kd2 Nf5; 36.Nf3 Rg2+; 37.Kel Ne3; 38.Rf2 Nc2+; 39.Ke2 Rf2+; 40.Kf2 Na3; 41.Ne5 Kh4; 42.Kf3 Kg5; 43.Nd7 Nc2; 44.Ke4 Nel; 45.c5 bc; 46.Nc5 Kg4; 47.Ne6 f3; 48.Ke3 Kg3; 49.Ng5 Ng2+; 50.Kd4 f2; 51.Ne4+ Kf3; 52.Kc5 Nf4; 53.Kc6 a5; 54.Kb5 Ke3; 55.Nf2 Kf2; 56.Ka5 Ke3; 57.Kb5 Kd4; 58.Kb4 Nd5; 59.Kb3 Kd3; 60.Kb2 c5; 61.Kcl c4; 62.Kdl c3; 63.Kdl Ne3+ 0-1

Ron Burnett (2350) vs. Friedel (2315)  
 Reti Opening  
 1 - 0 28 08/15/85 Fidelity 30/30

1.g3 Nf6; 2.Bg2 d5; 3.Nf3 c6; 4.O-O Bg4; 5.d3 Bf3; 6.ef Nbd7; 7.f4 e6; 8.b3 Bd6; 9.Bb2 O-O; 10.Nbd2 Qc7; 11.Nf3 Rae8; 12.Qd2 e5; 13.fe Ne5; 14.Rael Re7; 15.Nh4 Qd7; 16.Qg5 h6; 17.Qf5 Rfe8; 18.Qd7 Ned7; 19.Re7 Be7; 20.Rel Bb4; 21.Re8+ Ne8; 22.a3 Bf8; 23.c4 dc; 24.dc f6; 25.Bh3 Nc5; 26.b4 Nd3; 27.Be6+ Kh8; 28.Ng6+ 1-0

Joe Jones (2050) vs. Ron Burnett (2381)  
 Sicilian Defense  
 0 - 1 33 09/02/85 Tennessee Open

1.e4 c5; 2.Nf3 e6; 3.d4 cd; 4.Nd4 Nf6; 5.Nc3 d6; 6.Be2 Be7; 7.O-O O-O; 8.Be3 Nc6; 9.Nb3 a5; 10.a4 e5; 11.Qd2 Nb4; 12.Rfd1 Be6; 13.Bf3 Rac8; 14.Rac1 Bc4; 15.g3 Qc7; 16.h3 Rfd8; 17.Nd5 Nfd5; 18.ed f5; 19.Bg2 Bf6; 20.f4 ef; 21.Bd4 Bb3; 22.Bf6 gf; 23.cb Qb6+; 24.Kh2 fg+; 25.Kg3 Rcl; 26.Rcl f4+; 27.Kf4 Re8; 28.Be4 Re5; 29.Rc8+ Kf7; 30.h4 f5; 31.Bf3 Qg1; 32.Rc3 Kf6; 33.Rc8 Nd5+ 0-1 (time)

Ron Burnett (2344) vs. Williams (2162)  
 Sicilian Defense  
 1 - 0 41 11/17/85 Atlanta Open

1.e4 c5; 2.Nf3 Nc6; 3.d4 cd; 4.Nd4 e5; 5.Nb5 a6; 6.Nd6+ Bd6; 7.Qd6 Qf6; 8.Qf6 Nf6; 9.Bd3 d5; 10.Nc3 d4; 11.Ne2 Nb4; 12.Bd2 Nd3+; 13.cd Bd7; 14.Bb4 Bb5; 15.Kd2 Kd7; 16.a4 Bc6; 17.f4 a5; 18.fe Ne4+; 19.de ab; 20.Kd3 Ke6; 21.Nd4+ Ke5; 22.Nc6+ bc; 23.Kc4 Rhd8; 24.b3 Rd4+; 25.Kc5 Rd3; 26.a5 Ra6; 27.Kb4 Rd4+; 28.Kc5 Rd3; 29.Kc4 Rd4+; 30.Kc3 Ke4; 31.Rhel+ Kd5; 32.Re7 c5; 33.Rd7+ Kc6; 34.Rxd4 cd+; 35.Kc4 Kb7; 36.b4 Rf6; 37.b5 Rf2; 38.a6+ Ka8; 39.b6 Rfg2; 40.Rel Rc2+; 41.Kd3 1-0

## Nashville Amateur Championship

The traditional Nashville Amateur Championship was held over the weekend of March 22-23 simultaneously with the Nashville Championship Finals. As any veteran of the event will testify, this tourney is one of the most bitterly-contested and unpredictable events in Nashville each year, and this year's contest was no exception.

Early defeats plagued the favorites. Round two saw Lewis Inman (ranked #1) lose to Eric Petty. In round three, TCA President Bill Orgain (ranked #2) lost to Joseph Crump, thus paving the way for a last-round showdown between Joel Paschall and Jimmie Boykin, both at 4-0. Boykin emerged the winner (see game below) and took home the 1st place trophy as well as the title of Nashville Amateur Champion.

### Nashville Amateur Prize Winners

1st	-- Jimmie C. Boykin	(5-0)
2nd	-- Joel Paschall	(4-1)
3rd	-- Bill Orgain	(4-1)
4th	-- Lee Edwards	(4-1)
Class C	-- David Gibson	(3.5-1.5)
Class D	-- Brian Fulkerson	(3.5-1.5)
Class E/UNR	-- James Renaud	(2.5-2.5)
	C.A. Flowers	(2.5-2.5)

Jimmie Boykin (1644) vs. Joel Paschall (1653)  
 Queen's Gambit Declined, Semi-Tarrasch Defense  
 1 - 0 33 03/23/86 Nashville Amateur

1.Nf3 Nf6; 2.c4 d5; 3.e3 c5; 4.d4 e6; 5.Nc3 Nc6; 6.cd Nd5; 7.e4 Nc3; 8.bc cd; 9.cd Qa5+; 10.Bd2 Bb4; 11.Be2 Bd2+; 12.Qd2 Qd2+; 13.Kd2 O-O; 14.Rfcl Rd8; 15.Ke3 Bd7; 16.Rabl Rab8; 17.Rc2 a6; 18.a4 Ne7; 19.Rcb2 Bc6; 20.Ba6 Ba4; 21.Rb7 Rb7; 22.Rb7 Nc6; 23.Rc7 Nb4; 24.Bc4 Nc2+; 25.Kd3 Nb4+; 26.Kc3 Nc6; 27.d5 ed; 28.Bd5 Nb8; 29.Bf7+ Kf8; 30.Ng5 Ba7; 31.Ne6+ Be6; 32.Be6 Na6; 33.Rf7+ 1-0

Eric Petty vs. Lewis Inman  
 King's Indian Attack  
 1 - 0 38 03/22/86 Nashville Amateur

1.Nf3 d5; 2.g3 Nf6; 3.Bg2 g6; 4.O-O Bg7; 5.d3 O-O; 6.Nbd2 Nc6; 7.c4 d4; 8.a3 a5; 9.Rbl Qd6; 10.Ng5 e5; 11.Nge4 Qe7; 12.Nf6 Bf6; 13.Rel Bf5; 14.Ne4 Be4; 15.Be4 Nd8; 16.Bh6 Bg7; 17.Bg7 Kg7; 18.e3 f5; 19.Bg2 de; 20.Re3 c6; 21.Khl Qc5; 22.Qd2 Qd4; 23.Qc3 Nf7; 24.Qd4 ed; 25.Re7 Rab8; 26.Rbel b5; 27.b3 bc; 28.bc c5; 29.Ra7 Kf6; 30.Bd5 Nh6; 31.Re6+ Kg5; 32.h4+ Kg4; 33.Kg2 f4; 34.f3+ Kf5; 35.g4+ Ng4; 36.fg+ Kg4; 37.Bf3+ Kf5; 38.Rae7 Rb2+; 39.Kh3 1-0

Lee Edwards (1634) vs. Carroll Stewart (1388)

Evans Gambit

1 - 0 38 03/22/86 Nashville Amateur

1.e4 e5; 2.Nf3 Nc6; 3.Bc4 Bc5; 4.b4 Bxb4; 5.c3 Bc5; 6.d4 Bd6; 7.de Ne5; 8.Ne5 Be5; 9.Bf7+ Kf7; 10. Qh5+ Kf8; 11.Qe5 d6; 12.Qg3 Ne7; 13.O-O Ng6; 14.Bg5 Qd7; 15.Nd2 Qg4; 16.Bd8 Qg3; 17.fg+ Ke8; 18.Bc7 Ke7; 19.Nc4 Ke6; 20.Bd6 b6; 21.Rad1 Ba6; 22.Nb6 ab; 23.Rfel Rad8; 24.Bc7 Rd1; 25.Rd1 b5; 26.Rd6+ Ke7; 27.Ra6 Rc8; 28.Bd6+ Kd7; 29.Bb4 Re8; 30.Rd6+ Kc7; 31.Rd4 Ne5; 32.Bd6+ Kc6; 33.Be5 Re5; 34.Kf2 Kc5; 35.Ke3 Kb6; 36.Rd5 Re6; 37.e5 Kc6; 38.Kd4 1-0

Lee Edwards vs. Joseph Crump

Alekhine's Defense

1 - 0 17 03/23/86 Nashville Amateur

1.e4 Nf6; 2.e5 Nd5; 3.d4 d6; 4.Bc4 Nb6; 5.Bb3 Nc6; 6.e6 fe; 7.c3 g6; 8.h4 e5; 9.Nf3 Bg4; 10.Qd3 Qd7; 11.Ng5 Bf5; 12.Bf7+ Kd8; 13.Qf3 e6; 14.g4 h6; 15.gf hg; 16.fe Qc8; 17.Qf6+ 1-0

Martin (1580) vs. Winborn (1297)

Caro-Kann Defense

1 - 0 32 03/22/86 Nashville Amateur

1.e4 c6; 2.d4 d5; 3.Nc3 de; 4.Ne4 Bf5; 5.Ng3 Bg6; 6.Nf3 Nf6; 7.h4 h6; 8.Ne5 Bh7; 9.Bc4 e6; 10.Qe2 Be7; 11.Nf7 Kf7; 12.Qe6+ Ke8; 13.Qf7+ Kd7; 14.Be6+ Kc7; 15.Bf4+ Kb6; 16.Bf5 Qf8; 17.Qb3+ Ka6; 18.O-O Nd5; 19.Bd2 b6; 20.Bh7 Rh7; 21.Qd3+ Kb7; 22.Qh7 Bh4; 23.Nf5 Bf6; 24.Bh6 Ne7; 25.Bg7 Bg7; 26.Qg7 Qf5; 27.Qe7 Nd7; 28.Rfel Rh8; 29.Re5 Qg4; 30.Re6 Rg8; 31.Qd7+ Ka6; 32.Qc6 1-0

## Nashville Championship

The Nashville Championship Finals were held March 22-23 in Nashville. Six intrepid qualifiers, ranging in rating from Class A to Master, battled for two days for the title of Nashville Champion. As expected, laurels went to top-ranked NM Ronald Burnett, who yielded a single draw en route to clear first place and the title. Second place deservedly went to Joe Jones, a perennial qualifier whose solid performance in this year's event was no surprise to those who have followed his play recently.

	1	2	3	4	5	6	TOTAL
1. NM Ronald Burnett (2390)	XX	1	1	1	1	.5	4.5
2. Alexander Zhislin (2097)	0	XX	0	.5	.5	.5	1.5
3. Joe C. Jones (2074)	0	1	XX	1	.5	1	3.5
4. Bill Melvin (2067)	0	.5	0	XX	1	1	2.5
5. Peter Ciarleglio (1848)	0	.5	.5	0	XX	1	2.0
6. John T. Burnett (1813)	.5	.5	0	0	0	XX	1.0

Continued

Ron Burnett (2390) vs. John Burnett (1813)

Sicilian Defense

1/2-1/2 38 03/22/86 Nashville Championship Finals

1.e4 c5; 2.f4 d6; 3.Nf3 Nc6; 4.g3 g6; 5.Bg2 Bg7; 6.O-O Nf6; 7.d3 O-O; 8.c3 Qb6; 9.Qe2 Bd7; 10.Nbd2 Rac8; 11.Nc4 Qc7; 12.a4 Na5; 13.Nfd2 e6; 14.Na5 Qa5; 15.Nc4 Qc7; 16.e5 Ne8; 17.ed Nd6; 18.Nd6 Qd6; 19.Bb7 Rc7; 20.Bg2 Bc6; 21.Bc6 Rc6; 22.Be3 Qd7; 23.Rfd1 Qd7; 24.Qf2 Rfc8; 25.d4 cd; 26.Bd4 Bd4; 27.Qd4 Qc7; 28.Rd2 Rc4; 29.Qd7 Qc5+; 30.Kg2 Qe3; 31.Rad1 h5; 32.Qe7 Qe4+; 33.Kf2 Kg7; 34.Rd8 Rd8; 35.Rd8 Qc2+; 36.Kf3 Qe4+; 37.Kf2 Qc2+; 38.Kf3 1/2-1/2

Joe Jones (2074) vs. Bill Melvin (2067)

Ruy Lopez, Marshall Attack

1 - 0 36 03/22/86 Nashville Championship Finals

1.e4 e5; 2.Nf3 Nc6; 3.Bb5 a6; 4.Ba4 Nf6; 5.O-O Be7; 6.Rel b5; 7.Bb3 O-O; 8.c3 d5; 9.ed Nd5; 10.Ne5 Ne5; 11.Re5 c6; 12.d4 Bd6; 13.Re2 Qh4; 14.g3 Qh3; 15.Nd2 f5; 16.f4 g5; 17.fg f4; 18.Ne4 Bg4; 19.Nd6 fg; 20.hg Bf3; 21.Bf4 Rf4; 22.gf Qg3; 23.Kf1 Be2; 24.Qe2 Qf4; 25.Kg1 Qd6; 26.Rf1 Qg3; 27.Qg2 Qg2; 28.Kg2 Re8; 29.Rf6 Kg7; 30.Rc6 Nf4; 31.Kg3 Nd3; 32.Ra6 Nb2; 33.Ra7 Kh8; 34.Kg4 Rc8; 35.Kf5 h5; 36.Kg6 1-0

Joe Jones (2074) vs. John Burnett (1813)

Pirc Defense

1 - 0 20 03/23/86 Nashville Championship Finals

1.e4 c6; 2.d4 g6; 3.Nf3 Bg7; 4.Be2 d6; 5.O-O Bg4; 6.a4 Nf6; 7.Nc3 Nbd7; 8.Be3 O-O; 9.h3 Bf3; 10.Bf3 e5; 11.de de; 12.Qe2 a5; 13.Rfd1 Qc7; 14.Qc4 Rfc8; 15.Rd2 Bf8; 16.Rad1 Rab8; 17.Bg4 Rd8; 18.Nb5 Nb6; 19.Nc7 Nc4; 20.Rd8 1-0

Joe Jones (2074) vs. Peter Ciarleglio (1848)

French Defense

1/2 - 1/2 20 03/22/86 Nashville Championship Finals

1.e4 e6; 2.d4 d5; 3.e5 c5; 4.c3 Nc6; 5.Nf3 Qb6; 6.a3 c4; 7.Be2 Bd7; 8.O-O O-O-O; 9.Nbd2 Na5; 10.Rb1 h6; 11.Nel Ne7; 12.f4 Nf5; 13.Rf3 g6; 14.g4 Ng7; 15.Rh3 Be7; 16.Ng2 Rdf8; 17.Qc2 h5; 18.g5 Nf5; 19.Ne3 Ne3; 20.Re3 Kb8 1/2-1/2

# COMING ATTRACTIONS

## SYMBOLS and MEANINGS

AE—Advance Entry  
 LS—Limited Smoking  
 \$\$—Prize Fund  
 W—Wheelchair Accommodations  
 AS—at site  
 NS—no smoking  
 LS—limited smoking  
 NC—no computers  
 C—computers allowed  
 EF—Entry Fee  
 (b/h)—based on  
 S.D.—Sudden Death  
 \*—Date cleared with Tournament Coordin.  
 should check with organizer before going  
 \*\*—Nothing has been cleared with anyone—not Turkey  
 Tour at this time  
 SS—Swiss System  
 HR—Hotel Room Cost

 **MAY 17—Choo Choo Open I**, 4-SS. 40/1, 30/SD, Trinity-Woodmore United Methodist Church, 1321 North Moore rd., Chattanooga, TN 37411, EF-\$5 if rec'd by May 8. \$7 AS. TCA req. TN Res. EF to IM's and GM's free. \$\$(\$30 b/20) 1st gtd) \$30, \$20, A, B, C, D/below/unr ea. \$10. top 3 and top unr. free entry in future Choo Choo opens. Reg. 8-9. Rds 9:30-12, 3-5:30. Ent. Larry Ousley, 4444 Shawhan Rd., Chattanooga, TN 37411.

 **MAY 24, Music City Spring Open, Spring** 4-SS, 40/1, 30SD. Hickory Hollow Inn. 1-24 and Bell Rd. Exit (exit 59), Antioch, TN 37013. EF No. 20 if rec'd by May 19. jAS-\$25. TCA req. TN Res. \$\$(\$500 b/30) \$200, \$30, A, B ea. \$75, C, D/E/unr. ea. \$50. Reg. 7:30-9:30. Rds 9-11:30, 2:30-5:30. Ent. Music City Chess Assn, Peter Lahde, 2609 Sailboat Crt., Nashville, TN 37217 (615) 361-4588 NG. NC. Nd.

 **MAY 31, Cumberland County Summer I**. 4-SS. 40/1,30/SD. Martin Jr. High, Stanley St., Crossville, TN 2 sec: Open-\$\$(\$150 b/30 1st gtd). \$50, Exp, A, B, C, ea \$25, AM-\$\$(\$75 b/30) \$30, E\$25, unr. No. 20. Both EF \$6 TCA req. TN res. \$2 reg. 7:30-8:30 am CST. Rds 9-11:30, 2:30-5:30 HR \$27.50 1-4 persons Heritage Inn

 **JUNE 1, Cumberland County Summer II**. 4-SS 40/1, 30/SD. Martin Jr. High, Stanley St., Crossville, TN EF \$6 TCA req. TN res. \$2. \$\$(\$150 b/35 1st gtd). \$50, Exp, A, B, C, D, E ea \$15 unr. \$10. Reg. 7:30-8:30 CST. Rds 9-11:30, 2:30-5:30 HR \$27.50 1-4 persons. Heritage Inn, Ent. Harry Sabine, P. O. Box 381, Crossville, TN 38555.

 **JULY 12-13. Music City Grand Prix**. 5-SS. 50/2. Hilton Airport Inn, 1 International Blvd., Nashville, TN EF \$25 if rec'd by July 7. AS\$30. TCA req. for TN res. \$2. \$\$(\$800 b/40 1st and 2nd gtd) \$250, \$125, \$50 Exp., A, B, \$125. jReg 8-9 am. Rds 9:30-2-7 Sun. 9-2. Ent. Music City Chess Assn., Peter D. Lahde, 2609 Sailboat Cr., Nashville, TN 37217 Phone (615) 361-4588.

**JULY 25-27. LPO 5SS**. 40/100. Holiday Inn North, 3050 N. Cherry-Marshall Expressway, Winston Salem, NC 27105 (919) 723-2911 EF \$40 rec'd by 7/21. AS \$45. BCCA req. NC res. \$\$(\$10,000) uncond gtd. Reg Fr: 3-7 pm- Sat. 7-9 am Rds I-Fri 8 pm or Sat 10 am (opt.) II-IV Sat 3-8: Sun 10-3. AE, Harry D. Sabine, P. O. Box 381, Crossville, TN 38555. (615) 484-9593 or 484-4878. LS.C. WA.

## JULY 26-Scottboro

The July Tournament for Blount County has been cancelled.

## AUGUST 2, 3 King Cotton

 **AUGUST 16, Blount County Fall Open** 4-SS. 40/1, 30 SD. Family Life Center, 1st Baptist Church, Wright Rd., Alcoa, TN EF \$7. \$\$(\$160 b/25 1st gtd) \$50, Exp. A, B, C, D/E \$20, unr. \$10. Reg. 8-8:40. Rds 9-11:30, 2:30-5:30. HR \$35 1-4. Quality Inn Airport, Alcoa Hwy., Alcoa, TN 37701, Phone (615) 970-3140 Info. Larry G. Thomas, P. O. Box 688, Alcoa, TN 37701, Phone (615) 984-1977.

 **AUGUST 30-31, Sept. 1, TN State Championship**—See full page ad in this issue.

 **SEPTEMBER 27, Cumberland County Fall I**

 **SEPTEMBER 28, Cumberland County Fall II**

**NOVEMBER 1, 2\*\***—Mid-South Open

 **NOVEMBER 8-9 Tennessee Team Championship**

 **DECEMBER 26-28 Fairfield Glade**