



Tennessee Chess
Association

TENNESSEE CHESS NEWS
Leonard S. Dickerson
2514 Croydon Drive
Knoxville, TN 37921

RONALD M. BURNETT
2213 8TH AVE. S.
NASHVILLE, TN 37204

BULK RATE
U.S. POSTAGE
PAID
KNOXVILLE, TN
PERMIT NO. 839

Nonprofit Organ.
U.S. POSTAGE
PAID
KNOXVILLE, TN
PERMIT NO. 000

December 1984/January 1985

TENNESSEE Chess News

IN THIS ISSUE:

Tennessee Open Championship
Cross Tables From Open
Scrivener Team Plaque
1984 Turkey Tour Results
Top Ten List



THE PRINT SHOP • 404-439

Tennessee Chess News

December 1984/January 1985

Tennessee Chess News Leonard S. Dickerson, editor

Tennessee Chess News is the official bi-monthly publication of the Tennessee Chess Association. TCA annual dues are \$4.00. Those joining after April 1 each year pay \$2.00 for membership expiring August 31 or \$5.00 for membership expiring August 31 of the following year. Additional members of one family may join TCA for 50 cents each but will not receive TCN. Tax-deductible Patron Memberships are available for those who wish to support Tennessee chess. These memberships are good for one year from the first day of the month payment is received, and all Patrons enjoy full TCA membership privileges. In addition, Patrons receive TCN by first-class mail and are recognized in each issue. Regular members who wish to become Patrons can do so for \$21.00 if they have already paid the regular \$4.00 fee.

TCA DEADLINES

Issue	Deadline
OCT-JAN	NOV. 10
FEB-MAR	JAN. 10
APR-MAY	MAR. 10
JUN-JUL	MAY 10
AUG-SEP	JUL. 10

Address Changes???

PLEASE SEND ALL ADDRESS CHANGES AND DUES TO:

HARRY D. SABINE
P. O. Box 381
Crossville, TN 38555

ADVERTISING RATES:

Full Page \$40, 1/2 Page \$20, 1/3 Page \$14, 1/6 Page \$7. (Camera ready only)

TCA PATRON MEMBERS

J. Robert McGuff	Chattanooga
Harry D. Sabine	Crossville
Todd T. Shimabukuro	Oak Ridge
Nancy M. Weaver	Fairfield Glade
George M. Graham	Crossville
Clinton H. Pearson, Jr.	Crossville
Patrick T. Burdick	Cookeville
Johnson S. Moore	Nashville
Richard Igou	Knoxville
Thomas A. Cooper	Kingsport
Jack E. Smith	Memphis
Bill Orgain	Dickson
Louis M. Groeniger	Knoxville
Peter P. Lahde	Nashville
Dr. Juan T. Aristorenas	Adamsville
Ronald W. Burnett	Nashville
Joseph Sentel, Jr.	Jackson
Paul E. Harless	Memphis

TCN HEADLINES

BURNETT HONORED
Ronald Burnett of Nashville, Tennessee has been invited to participate as the representative of the United States in the 14th World Bank of England Under 18 Tournament to be held in Plymouth, England, on January 2-6, 1985. A motion was made, seconded and carried at a special meeting of the TCA Board of Directors to contribute the sum of \$100.00 for expenses for Mr. Burnett's trip to England should he accept the invitation and attend and participate in the tournament.

MIDDLE TN DIRECTOR CHANGE: BILL ORGAIN

At a special meeting of the Board of Directors of TCA held in Nashville on Oct. 21, 1984 Johnson Moore's resignation as Middle Tennessee Director was accepted by the Board with thanks for excellent service. On motion duly made, seconded and carried, Bill Orgain of Dickson, Tennessee, was elected as the new Middle Tennessee Director to fill the unexpired term of Johnson Moore.

BOARD OF DIRECTORS—1984-1985

- PRESIDENT**
Jack E. Smith, Jr.
5060 Alrose
Memphis, TN 38117
H: (901) 685-8029
O: None
- VICE PRESIDENT**
Peter P. Lahde
2609 Sailboat Court
Nashville, TN 37217
H: (615) 361-4588
O: (615) 367-7833
- SECRETARY-TREASURER**
Harry D. Sabine
P. O. Box 381
Crossville, TN 38555
H: (615) 484-4878
O: (615) 484-9593
- NEWSLETTER EDITOR**
Leonard S. Dickerson
2514 Croydon Drive
Knoxville, TN 37921
H: (615) 525-0868
O: (615) 576-8661
- POSTAL CHESS COORDINATOR**
Kent Meadows
206-30th Avenue North
Nashville, TN 37203
H: (615) 320-0394
O: (615) 741-1121
- TOURNAMENT COORDINATOR**
Richard Igou
400 Rhodora Court, Apt. F
Knoxville, TN 37923
H: (615) 690-6810
O: (615) 574-1839
- SCHOLASTIC COORDINATOR**
James W. Corbitt
1492 Vera Cruz
Memphis, TN 38117
H: (901) 761-5978
O: (901) 529-3038
- DIRECTOR—EAST TENN.**
Larry G. Thomas
P. O. Box 688
Alcoa, TN 37701
H: (615) 983-1977
O: (615) 982-4472
- DIRECTOR—MIDDLE TENN.**
Bill Orgain
P. O. Box 366
Dickson, TN 37055
H: (615) 446-2814
O: (615) 446-2814
- DIRECTOR—WEST TENN.**
Dale Flickinger
5247 Shelbourne Circle, No. 14
Memphis, TN 38134
H: (901) 382-3829
O: (901) 388-7321

KARPOV-KASPAROV MATCH UPDATE

On Nov. 26, 1984 Karpov, playing white, ended the record setting string of 16 consecutive draws to go 5-0 over Kasparov. Final position of Game 2 below.

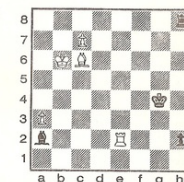

SABINE CHOSEN

The results of the annual U.S. Chess elections saw Harry Sabine overwhelmingly chosen as a Policy Board Member at Large.

TENNESSEE OPEN CHAMPIONSHIP

Over the Labor Day Weekend at Winchester Plaza Hotel Memphis hosted an event that hasn't graced its streets in 40 years: the 1984 Tennessee Open. Over a hundred contestants exercised their brains and displayed their prowess in this first installment of the migrating Open. Familiar faces from East and Middle Tennessee proved that distance was no obstacle to their dreams (though East Tennessee was surprisingly unrepresented with but two players showing). Nonetheless, the spirit and competition at the tournament was intense and invigorating.

Boosting an average rating of 1990(!) for the 41 player open section, this hard fought tournament of equals produced three Co-Winners: David Timberlake of Arkansas, Johnson S. Moore of Nashville, and Leonard S. Dickerson of Knoxville. These three combatants each garnered \$250 for their 5-1 efforts, with an additional laurel going to Moore and Dickerson as they were declared Co-Champions of Tennessee. Johnson Moore was awarded the State Championship Trophy on the basis of his better tie-breaks.

Tied a close third was Brian McCarthy, Paul Harless, and defending champion Sid Pickard with 4.5-1.5 scores. Dale Flickinger of Memphis clinched a Class A clear first with a highly respectable 4-2 score. Other Class A winners were James A. Wright, Leroy Brown, and Guy Thompson (Southaven, MS) who had 3.5-2.5 scores.

Ronald Burnett won the State Jr. Champion Title for an unprecedented third time—three consecutive years! It seems destined that he will soon be the over-all Champion. With 16.5 points, the Memphis Chess Club edged Nashville by a half point to win the Team Champion Award. As a further result of this win, the Scrivener Memorial

Team Plaque was retired to the Pillsbury Chess Club, as the Club had captured four of the ten places.

The Amateur Section saw Ray Gattner of Memphis take a convincing first with 5.5 out of six, crowning himself Champion. Clear second was taken by Mabry Fowler, Jr. of Clarksville, MS with a 5-1 score. A three-way tie for 3rd place with 4.5-1.5 magnified Peter Lahde, Ron Fader, and Bill Orgain. Class C Champion Jeff McAdams of Memphis scored 4-2. Tying for Class C 2nd/3rd was David Wilcox and Danny Corbitt, both Memphians with 3.5-2.5 scores. The Amateur Team Champion was the Memphis Chess Club with 14.5 points.

The Novice Section's well-fought battles produced two bloodied Co-Champions with 4.5-1.5 each: Billy Courtney of Memphis and Clinton H. Pearson, Jr. of Crossville. James Alsbrook actually dominated the field with 5.5 points but wasn't eligible for top honors as he was unrated—but not any longer, as he now sports a fat 1654 rating! A two-way tie for third place saw Todd Kay and James S. Cook achieve 4-2 scores. With a 3.5-2.5 score, Russell Brooks of Madison, Alabama took a clear Class E 1st. The below 1000 1st place was captured by Elian Levatino of Germantown. Auburndale Chess Club surprised no one by securing the Novice Team Championship with a 14.5 score.

It deserves mentioning that all section winners and class winners have State Titles. Too, the nice trophies complimented the winners and were motivation in themselves for excellence.

The tournament took a loss of \$750, twice the 1983 loss. Thankfully, the Memphis Chess Club underwrote the \$300 payment for the tournament. *Continued on Page 17*

4

BEST GAME OF OPEN

OPEN BEST GAME

Judged by Dave Truesdel
M. King (1955) —
J. Gallaher (2189)

Round 6
Opening: Closed Sicilian

1. e4 e5 2. Ne3 Ne6 3. g3 g6 4. Bg2 Bg7 5. d3 d6 6. f4 e5 7. Nh3? h5! 8. 0-0! (While certainly seeks a dynamic game! 8. Nf2 or just about anything but castles holds the balance.) 8...Bg4 9. Qd2 Nd4 10. Nf2 Bf3 11. Nd5... (11. Nh1 is better defensively.) 11...h4 12. c3... (Understandable, but the horse is spurred by a Tail.) DIAGRAM 4 12...Ne2+ 13. Kh1 h3g3 14. h3 Qh4! 15. Bxf3 Qxh3+ 16. Nxb3 Rxb3+ with mate in the offing. 0-1



AMATEUR BEST GAME

Judged by Dave Truesdel
J. Last (1633) —
C. Nigel (1592)

Round 4 — Dutch Defense
After Black diverges from Book on move 12, accurate, active tactical play finishes the melee.

1. d4 f5 2. c4 Nf6 3. g3 g6 4. Bg2 Bg7 5. Ne3 0-0 6. Nf3 d6 7. 0-0 e6 8. e5 e9. dxe6 Bxe6 10. b3 Ne4 11. Ne4 Bxd1 12. Nxe6 Nxe7 12...Bg7 is book, though White still has some advantage. 13. Ba3! e5 14. Nf7 Qxd1 15. Rxd1 Bf6 16. Bxe5 Rf7; 17. Bd4 Rd7; 18. Rd2 Bxd4; 19. Rxd4 Re8 (if 19...Rxb7 20. Ng5 Bc8 21. Rd8+ Kg7 22. Rxd7 20. Rxd7 Bxd7 21. Nd4 Nb4 22. Nd6 Re7 23. d3 Na6 24. Bd5-Kg7 25. Kg2 Kf6 26. f4 Ne5 27. b4 Ne6 28. Bxe6 Bxe6 29. Nc8-Resigns

NOVICE BEST GAME

Judged by Dave Truesdel
John Moss (1289/10) —
Diane Corbitt (1097)

Round 2
This game reveals maturity of play by Black in the opening and contrasts sharply with White's opening sins: i.e., early Queen development, Knights developed away from center, slow piece development, etc. Nonetheless, the middle game play shows both sides playing equal — with promise of things to come.

1. e2 e5 2. Qf3 Nf6 3. Nh3 Be5 4. Na3 d4 5. Nf5 Ne6 6. Qf3 d5 7. exd Nxd 8. Be2 Be6 9. Ng5? Qe8 10. Be3 Qh4 11. 0-0 e5 12. Be2 Bde 13. g3 Qg5 14. d3 Nf5-e7 15. Bxg Bxb 16. exb f6 17. Bf4 Bxb 18. gxf Rf0-d8 19. Nxe Rf0-e 20. Nf5 a6 21. Ne3 end 22. Bf3 Na5 23. Bxb? Nxb 24. Rf0-e Re; 25. b4 d2 26. Re2 Rf0-d 27. Bf3 d-Q 28. Nxa Qxb 29. Ne3 Rf6 30. Nxb Rf5 31. Ne7 Rf0-d 32. Ne6? (Take something! Now Black never regrets again.) 32...Rf0-d 33. Nxe? Kxg 34. f3 Ng6 35. K-h Nxf 36. Rg1-K7 37. Rg4 Nxr 38. Rg2 Rd- 39. Rg Rgx mate.

5

38th TENNESSEE OPEN CHAMPIONSHIP

PLAyer	ST	PRE	POST	1	2	3	4	5	6	TOT
1 TIMBERLAKE, DAVID AR	2224	2249	2133	n2	n1	n3	d4	d2	d5	5.0
2 MOORE, JOHNSON S TN	2148	2183	n32	n33	d4	n4	n4	n4	d1	5.0
3 DICKERSON, LEONARD TN	2103	2152	n31	n29	n1	n1	n1	n1	n1	5.0
4 MC CARTHY, BRIAN TN	2225	2245	n1	n1	n1	n1	n1	n1	n1	5.0
5 HARLESS, PAUL E TN	2192	2211	n26	n25	d2	n2	d1	d1	d4	4.5
6 PICKARD, SID B TN	2170	2187	n30	n37	d4	n2	n2	n1	n1	4.5
7 GALLAGHER, JIM JAME TN	2149	2190	n14	n1	n2	n2	n2	n1	n1	4.5
8 FLICKINGER, DALE W TN	2035	2062	n35	n1	n36	n1	n2	n1	n1	4.5
9 HOLT, JAMES LAMER TN	1973	1994	n4	n4	n3	n3	n3	n3	n2	4.5
10 BURNETT, RONALD NA TN	2305	2271	n22	n12	n30	n25	d5	d5	d3	3.5
11 THOMPSON, ALBERT P TN	2007	2027	n27	n10	n17	n4	n1	n1	n1	3.5
12 MORGAN, RONALD L TN	2057	2087	n27	n10	n17	n4	n1	n1	n1	3.5
13 WRIGHT, JAMES A TN	1938	1968	n41	n27	n28	n28	n28	n28	n28	3.5
14 HUNTER, LEROY TN	1910	1930	n27	n11	n29	d36	n33	n33	n33	3.5
15 THOMPSON, GUY TN	1986	1932	n39	n10	d26	d49	d20	n30	n30	3.5
16 JACOBSON, JIM JOSEPH TN	2007	1984	n21	n17	n31	n26	n28	d22	n22	3.5
17 CAMPBELL, RICHARD TN	2159	2110	n14	n24	n28	n12	n33	d19	n40	3.5
18 HENRIKSEN, CHARLES H TN	2118	2117	n11	n15	n1	n29	n43	U	U	3.5
19 KING, PHILIP T TN	2040	2037	n4	d31	n22	n28	d17	n47	n47	3.5
20 DE CUNHA, CARL MAC TN	2020	2025	n36	n4	n37	d7	d15	d21	n30	3.5
21 KADONIS, ROBERT NE TN	1959	1908	n10	n24	n20	n4	n4	d20	n4	3.5
22 WILLIAMS, GREG S MO	1942	1947	n10	d34	n19	n4	n29	d16	n30	3.5
23 ADAMS, TUDOR DORSET TN	0	1936	n20	n20	n20	n35	n20	n31	n30	3.5
24 EDWARDS, JIM ROBERT TN	2045	2020	n31	n21	n41	n30	n13	n14	n25	3.5
25 MELLYN, WILL TN	1965	1978	n23	n25	n16	n10	d18	n13	n25	3.5
26 SMITH, JIM JACK E TN	1962	1935	n43	n43	n15	d18	n4	d29	n25	3.5
27 PROCTOR, RUSSELL TN	1967/5	1970	n12	n13	n35	n31	n37	d28	n25	3.5
28 JACKSON, JOHN M TN	1964	1965	n4	n17	n1	n19	d34	d27	n25	3.5
29 MELBY, REVIN B TN	1881	1731	n49	n43	n13	n10	d20	d26	n25	3.5
30 PLECHOWSKI, DANIEL AL	1904	1896	n46	n46	n35	n19	n26	n15	n25	3.5
31 SPIDEL, JOSEPH A TN	1845	1844	n43	n43	n19	n16	n27	n30	n23	3.5
32 HOGEL, CHARLES AR	1858	1823	n42	n39	n17	n10	d23	U	U	3.5
33 SCOTT, WILLIAM D AL	1810	1825	n24	n42	d47	n17	n14	d35	n25	3.5
34 WILLIAMS, JOHN G AR	1811	1826	n17	d22	d39	d14	d28	U	U	3.5
35 MITCHELL, JAMES H TN	1848	1937	n48	n30	n27	d25	n49	d33	n40	3.5
36 BRAUNER, ERIC E AR	1944/3	1876	n20	n30	n40	n40	n40	U	U	3.5
37 PEARSON, CLINTON H TN	1824	1878	n40	n40	n40	n40	n40	n40	U	3.5
38 SENY, RANDALL C TN	1899	1895	n11	n30	n23	n24	n31	n15	n40	3.5
39 JONES, JAMES E TN	1976	1934	n15	n32	d34	U	U	U	U	3.5
40 SMITH, ILLI HANSON TN	2182	2182	U	U	U	U	U	U	U	3.5
41 BARTON, PINE D TN	1829	1808	n18	n40	n40	n40	U	U	U	3.5

OPEN/AMATEUR

PLAyer	ST	PRE	POST	1	2	3	4	5	6	TOT
1 GATTNER, RAY TN	1672	1769	n33	n20	n13	n47	n47	n47	n47	5.5
2 FOLEY, JIM HARRY TN	1889	1786	n29	d40	n10	n23	n40	d41	n40	5.5
3 LANGE, PETER F TN	1740	1773	d12	n36	n44	n15	n20	n40	n40	5.5
4 ORGAIN, WILLIAM H TN	1684	1745	n22	n23	n43	n40	n41	d45	n45	5.5
5 FAIR, RAY TN	1625	1702	n39	n17	n47	n20	n18	n40	n40	5.5
6 TAYLOR, JEFF B TN	1756	1758	n35	n28	n30	n44	n14	d12	n40	5.5
7 GAT, FRANK E TN	1700	1730	n37	n39	n45	n41	n41	n41	n41	5.5
8 MC ADAMS, JEFF TN	1509	1632	n25	d42	n17	d11	n47	n41	n40	5.5
9 POLLEY, JIM ALVIN J TN	1796	1773	n32	n27	n21	n19	d12	d13	n35	5.5
10 BROWN, MICHAEL TN	1756	1724	n15	d30	n42	n40	n40	n42	n40	5.5
11 HEAVEN, DAUGHT K TN	1703	1703	d28	d14	n32	n40	d42	d15	n35	5.5
12 GILBERT, J J TN	1693	1690	d27	n37	n33	n13	n20	d40	n40	5.5
13 SPRAGUE, JACK C TN	1630	1678	n40	n24	n41	n12	n16	n40	n40	5.5
14 LAST, JIM TN	1633	1636	d43	n11	d27	n26	n44	n43	n43	5.5
15 WILCOX, DAVID A TN	1597	1607	n10	n47	n48	n43	n43	d11	n45	5.5
16 CORBITT, DANNY TN	1520	1535	n24	n34	n44	n43	n43	n43	n43	5.5
17 MC HEINTY, TIM TN	1749	1714	n31	n45	n48	n41	n29	n32	n40	5.5

6

PLAyer	ST	PRE	POST	1	2	3	4	5	6	TOT
1 WOODS, SIONET TN	1671	1645	n20	n35	n15	n22	n33	n28	n30	5.0
2 LUTHE, JOHN M TN	1611	1618	n25	n34	n36	n49	n32	U	U	5.0
3 BRUNER, RICHARD NA AL	1801	1617	n18	n1	n23	n34	n12	n31	n30	5.0
4 CHAMBERS, ANDY TN	1465	1503	n23	n36	n49	n17	n35	n47	n40	5.0
5 PICKERING, MICHAEL AR	1135	1613	n48	n40	n26	n18	n11	n10	n30	5.0
6 BATES, HALTER TN	1726	1604	n21	n48	n26	n40	n16	n14	n25	5.0
7 POLLEY, ANDREW T TN	1717	1601	n18	n13	n41	n45	n15	d27	n25	5.0
8 SAGINE, JAY D TN	1576	1554	n48	n33	d29	n35	n27	n16	n25	5.0
9 NESE, CHRISTOPHER TN	1515	1542	n18	n29	d22	n14	n10	n26	n25	5.0
10 GELBERG, ERIC T AR	1533	1505	n12	n49	n14	d30	n28	n24	n25	5.0
11 TUNNICLIFFE, PAGE TN	1515	1539	n11	n46	n35	n16	n43	n16	n25	5.0
12 CHAMBERS, STEVE TN	1493	1495	n17	n15	n30	n41	n17	n37	n35	5.0
13 FOLK, WILLIAM D TN	1601	1671	n34	n10	n40	d27	U	U	U	5.0
14 TALLON, JIM TN	1551	1581	n17	n40	n40	n40	n40	n40	n40	5.0
15 LITTON, ROBERT J TN	1539	1565	n40	n40	n43	n11	n31	n19	n17	5.0
16 WILLIAMS, DAVID J TN	1509	1502	n41	n45	n10	n16	n10	n36	n20	5.0
17 HALL, JIM JAMES TN	1440	1459	n27	n18	n19	n40	n27	n26	n20	5.0
18 GALLAGHER, JIM JAME TN	1474	1435	n46	n16	n26	n25	n21	n21	n15	5.0
19 JACKSON, JOHN M TN	1765	1776	n26	U	U	U	U	U	U	5.0
20 EVERETT, MICHAEL S TN	1510/10	1417	n17	n12	n36	n30	n34	n26	n10	5.0
21 HENRY, JAMES ROBERT TN	1425/9	1320	n19	n41	n37	n37	n31	n37	n37	5.0
22 HANSEN, CECILIO M TN	1433/14	1410	n45	n26	n40	n40	n40	n40	n40	5.0
23 HANSEN, LOUIS T TN	1400	1400	n13	n31	U	U	U	U	U	5.0

OPEN/NOVICE

PLAyer	ST	PRE	POST	1	2	3	4	5	6	TOT
1 ALBON, JAMES TN	0	1934	n40	n40	n15	n10	n42	n40	n40	5.5
2 COUNTRY, BILLY TN	1315	1396	n21	n47	n23	n14	n41	d43	n45	5.5
3 PEARSON, JIM CLINTO TN	1200	1296	n44	n26	n41	n40	n47	d42	n45	5.5
4 HANLTON, DAVID AR	1258/5	1432	n43	n42	n16	n45	n46	n41	n40	5.5
5 RAY, TUDOR M TN	1238	1686	n23	n11	n21	n44	n15	n10	n40	5.5
6 COOK, JAMES S TN	1216	1244	d41	n16	d47	n13	n44	n11	n40	5.5
7 WILLIAMS, RONALD H TN	0	1394	n19	d10	n40	n40	n40	n40	n40	5.5
8 HADFIELD, MICHAEL D TN	1290	1262	n22	n13	d20	n10	n24	n17	n35	5.5
9 HURVEL, HOY TN	1275	1276	n13	n22	n47	d17	n17	n15	1.5	
10 BRIDGES, HOSLER L, JR TN	11174/4	1206	n16	n17	d16	n40	n40	n45	3.5	
11 HANLTON, DAVID AR	1258/5	1432	n43	n42	n16	n45	n46	n41	n40	5.5
12 GILBERT, WALTER L TN	1522	1524	n14	n46	n21	n13	n40	n30	3.5	
13 HANLTON, DAVID AR	1258/5	1432	n43	n42	n16	n45	n46	n41	n40	5.5
14 GARABATO, CHUCK P TN	0	1176	n40	n20	n10	n42	n40	n42	n47	5.5
15 HANLTON, DAVID AR	1258/5	1432	n43	n42	n16	n45	n46	n41	n40	5.5
16 HANLTON, DAVID AR	1258/5	1432	n43	n42	n16	n45	n46	n41	n40	5.5
17 UNSTUT, ATTEN D TN	1170	1173	n26	n13	n42	n45	n40	n40	n45	5.5
18 HANLTON, DAVID AR	1258/5	1432	n43	n42	n16	n45	n46	n41	n40	5.5
19 BEATLEY, CRYSTAL TN	12403/10	1236	n15	n10	n14	n40	n40	n40	n40	5.5
20 CORRELL, JAMES TN	1216	1296	n44	n26	n41	n40	n47	d42	n45	5.5
21 HANLTON, DAVID AR	1258/5	1432	n43	n42	n16	n45	n46	n41	n40	5.5
22 WILLIAMS, JAMES L TN	0	1934	n40	n40	n15	n10	n42	n40	n40	5.5
23 WILLIAMS, JAMES L TN	0	1934	n40	n40	n15	n10	n42	n40	n40	5.5
24 ORAGALL, SARAH TN	1216/10	1236	n15	n10	n14	n40	n40	n40	n40	5.5
25 HARRIS, JOHN HARVEY TN	12306/10	1318	n18	n12	n17	d22	n14	n10	2.0	

TENNESSEE OPEN PRIZE WINNERS

OPEN SECTION:

Co-Winner	David Timberlake	Walnut Ridge, Ar	5-1
Co-Champion	Johnson Moore	Nashville	5-1
Leonard S. Dickerson		Knoxville	5-1
3rd/2nd & 3rd CM	Brian McCarthy	Hermantide	4.5-1.5
(tie)	Paul Harries	Memphis	4.5-1.5
	Sid Pickard	Memphis	4.5-1.5
Class A — 1st	Dale Flickinger	Memphis	4-2
Class A — 2nd/3rd	James A. Wright	Memphis	3.5-2.5
(tie)	Leroy Brown	Southaven, MS	3.5-2.5
Tenn. Jr. Champ.	Ron Burnett	Nashville	3.5-2.5
Team Champion	Memphis Chess Club		16.5

AMATEUR SECTION:

Champion	Ray Gatten	Memphis	5.5-0.5
2nd Place	Mahry Fowler, Jr.	Clarksdale, MS	5-1
3rd Place	Peter Lahde	Nashville	4.5-1.5
(tie)	Ron Fader	Cordova	4.5-1.5
	Bill Orgain	Dickson	4.5-1.5
Class C — 1st	Jeff McAdams	Memphis	4-2
Class C — 2nd/3rd	David Wilcox	Memphis	3.5-2.5
(tie)	Danny Corbitt	Madison, AL	3.5-2.5
	Richard W. Brooks	Concord	3-3
	Andy Chambers	Little Rock, AR	3-3
Amateur Team Champ.	Michael Pickering	Memphis Chess Club	14.5

NOVICE SECTION:

Co-Champion	Bill Courtney	Memphis	4.5-1.5
Co-Champion	Clinton H. Pearson, Jr.	Crossville	4.5-1.5
3rd Place	Todd Kay	Memphis	4-2
(tie)	James S. Cook	Nashville	4-2
Class E — 1st	Russell Brooks	Madison, AL	3.5-2.5
Below 1000 — 1st	Eliot Levating	Germantown	1-5
Unrated — 1st	James Alsbrook	Memphis	5.5-0.5
Novice Team Champ.	Auburndale Chess Club		14.5

L. BROWN vs BILL MELVIN

Tennessee Open

Brown (1983) — Melvin (1977) Round 3

This is a game of the first caliber, characterizing the intense fighting and competitive spirit of the 1984 Championship! Black unleashes the pent-up power of his position with a sparkling sacrifice of a Knight and Bishop for a Rook and two pawns. And, for more fireworks, is later forced by White into another sacrifice that leaves him with some lustful pawns facing White's pieces.

1. P-Q4 P-Q4 2. P-Q4 P-P3 3. N-KB3 N-KB3 4. N-QB3 P-QB3 5. P-K3 B-N5 6. BxP-K3 7. P-QB3 P-B4 8. B-K2 N-

QB3 9. PxP QxQch 10. BxQ BxP 11. 0-0-0 12. P-QN4 B-R2 13. B-N2 KR-Q1 14. QR-B1 N-Q4 15. N-Q4 BxN 16. N-N6 P-N 17. KRxB N-KP! 18. P-N BxPch 19. K-B1 BxP 20. BxB RxBch 21. NXR P-QR4 22. B-Q2 PxP 23. BxP P-B3 24. N-B3 K-B2 25. K-K2 R-Q1 26. N-K4 P-K4 27. N-B5 K-N3 28. P-QR4 R-Q5 29. B-Q2 R-QB5 30. B-K3 R-B7ch 31. K-Q3 R-P3 32. P-R5 R-P3 33. B-Q2 R-B6ch 34. K-B2 R-B6 35. K-N2 R-P1 36. BxR K-B4 37. N-Q3 P-K5 38. N-K1 K-B5 39. B-Q2ch K-N6 40. B-B3 P-R4 41. N-B2 P-B5 42. B-K1ch K-N5 43. N-K3ch K-B6 44. N-B5 R-P6 45. N-N3 P-R7 46. K-B2 P-B4 47. K-Q2 P-B5 48. N-R1 P-N4 49. K-Q1 P-K6 50. B-B3 K-N7 51. K-K1 KxN 52. K-B1 P-N5 53. Resigns

BROOKS vs HAMLETT

Tennessee Open

R. Brooks (1544) — J. Hamlett (1440)

Round 4

1. e4 d6 2. d4 c5 3. d5 Nf6 4. Bd3 g6 5. c4 Bg7 6. Ne3 0-0 7. b3 Qa5 8. Bb2 Ng4 9. Qe2 Ne5 10. 0-0-0 Nd3+ 11. Rxd5 Nd6 12. a3 f5 13. B fxd4 14. Rc3 Bh6 15. Qe2 Bxc3+ 16. Qxc3+ exf3 17. Nxf3 Re1 18. Qh6 e4 19. dxe (e.p.) Rxe6 20. Nd5 Re5 21. Nxe5 dxe5 22. Bxe5 Qa3 23. Bb2 Nb4 24. Qg7 mate.

THOMPSON vs JONES

Tennessee Open

Guy Thompson (1768) — Round 1

James Jones (2032) Board 16

1. N3 Nf6 2. g3 g6 3. Bg2 Bg7 4.0-0 0-0 5. d3 d6 6. Nbd2 e5 7. e4 Ne6 8. c3 Bd7 9. Re1 Qe7 10. Nf1 Rf8 11. Ne3 e6 12. Nd4 h5 13. e5 h4 14. e6 Bf6 15. d4 Rf8 16. Qe2 a5 17. h4 Ne7 18. Bg5 Bg5 19. Ng5 h6 20. Ne5 Be6 21. h5 g5 22. f4 f5 23. Ng5 hg5 24. Qe6+ Kf8 25. Qf6+ Ke8 26. Be6+ Resigns

R. C. SENN vs.

TOR AJANAKU

Tennessee Open

R. C. Senn (1899) — Round 3

Tor Ajanaku (UNR) Board 19

1. e4 e5 2. d4 d5 3. Nc3 dxc4 4. Nxd4 Bf5 4. d3 d6 5. e4 e7 6. Qe2+ Ne7 8. Bh3 d4 9. a3 Ba5 10. Bf7+ Kf7 11. Ng5+ Kf6 12. Qe6 mate

CORBITT vs. SABINE

D. Corbitt (1526) — Tennessee Round 6

J. Sabine (1697) Open Board 25

1. e4 e5 2. d4 d5 3. Nc3 dxc4 4. Nxd4 Nf6 5. Nxf6 gxf6 6. N3 e6 7. Bf4 e5 8. dxc5 Qa5+ 9. c3 Qxc5 10. Bd3 Bd7 11. 0-0 Ne6 12. Qe2 h6 13. Rd1 0-0 14. b4 Qe7 15. a4 Bg7 16. h5 Nb8 17. a5 Rdg8 18. Qh3 f5 19. Qe4+ Ne6 20. bxc6 Bxc6 21. a6 Kd8 22. a7 Bx7 23. Be4+ Ke8 24. Qh5+ Kb8 25. Bde Qxd6 26. Rxd6 Bxc3 27. Re1 Rxe2+ 28. Kxg2 Rg8+ 29. Kf1 Bxe4 30. Rd8+ Kg7 31. Rxe8 Kxe8 32. Rxc3 Bx3 33. Rxf3 Kf7 34. Qe5+ Kg8 35. Kg3+ Kf8 36. Qd6+ Resigns

BURNETT vs PENDERGRASS

Burnett (2305) — Tennessee

Pendergrass (1904) Open

Round 3

1. e4 e5 2. g3 g6 3. Bg2 Bg7 4. Ne3 Ne6 5. e4 Ng7 6. Nge2 d6 7. d3 0-0 8. 0-0 Be6 9. Nd5 f5 10. f4 Rf8 11. Rb1 a6 12. Be3 Nd4 13. b4 f6 14. de Bg4 15. Bd4 e6 16. h3 Be2 17. Qe2 Nd5 18. ed Qe7 19. Rb1e1 Rf8-e8 20. h4 Qd7 21. Rf1e-c Re7 22. Qe2 Qb5 23. Qh3 Kh8 24. a4 Qb6 25. Kh2 Rf8 26. Bh3 Rf8-e8 27. Be5 c5 28. a5 Qb5 29. Qe4 Qd4 30. Qb4 ch 31. Rxd4 32. Rd1 Bc3 33. Rd3 Rb8 34. g4 h6 35. ab Rb6 36. Rc8+ Kg7 37. Rg8+ Kh6 38. g5+ Kh5 39. Kh3 Re6 40. de Rb7 41. Rd6 h3 42. Rd7 Rd7 43. ed Ba5 44. Rh8 Resigns

MOORE vs PICKARD

J. Moore (2148) — Tennessee

S. Pickard (2170) Open

Round 4 Board 4

Dutch Opening

1. d4 f5 2. g3 g6 3. Bg2 Bg7 4. c4 d6 5. Ne3 Nf6 6. N3 0-0 7. 0-0 e6 8. h3 Na6 9. Bb2 Ne7 10. Qd3 Nh5 11. Rd1d1 Qb8 12. e4 f4 13. e5 Bf5 14. Qd7 Qd7 15. d5 c5 16. e6 Qe8 17. Ng5 h6 18. N7f Nf6 19. Ne4 Be4 20. Be4 Ne4 21. Bg7 Nf2 22. Rf2 f3 23. hg Kg7 24. Rf1f1 and white won.

GALLAGHER vs SENTEF

Tennessee Open

Gallagher (2189) — Sentef (2220)

Board 2 Round 2

1. e4 e5 2. N3 Ne6 3. d4 exd4 4. Nxd4 g6 5. Nc3 Bg7 6. Bb3 Nf6 7. Be4 0-0 8. Qd2 Nxe4 9. Nxe4 d5 10. Nxc6 bxc6 11. 0-0-0 Qe7 12. Bb6 dxc4 13. h4 Bxh6 14. Qxb6 Qe5 15. f3 Be5 16. Ng5 Qg7 17. Qxg7 Kxg7 18. g4 Bx8 19. Rf1e1 h6 20. Ne4 Be6 21. Ne5 Bd5 22. Rxe7 Rf8 23. Rd1e1 Rxe7 24. Rxe7 Bxf3 25. g5 Bd5 26. N7 27. a4 exb2+ 28. Bx2 a5 29. Nf6 Rb8+ 30. Kc3 Rb4 31. Rb8 hxe5 32. hxe5 Rxe4+ 33. Kd2 Rd4+ 34. Kc1 Resigns

Continued

KING vs WILLIAMS

Tennessee Open

Championship

King (1955) —

Williamson (1945)

Round 3

Board 16

1. e4 e5 2. Nc3 d6 3. f4 g6 4. Nf3 Bg7 5. Be4 Ne6 6. 0-0 e6 7. f5 gxf5 8. d3 Ng7 9. Qe1 Bd7 10. Bf5 f5 11. Bg5 f6 12. Qh4 Ng6 13. Qh5 Ne7 14. exf5 Bxf5 15. Nf4 d5 16. Nxf5 Nxf5 17. Bh5 Ke7 18. Rxf5 f5 19. Qxg5+ Kd6 20. Qxd8 Rfxd8 21. Kf7 Bh6 22. Rxf1 Bc7 23. Kh1 Nf4 24. g3 e6 25. gxf4 exf4 26. Bd4 h5 27. Nxb5 axb5 28. Bxb5 Rdh8 29. Rxf1 Rxf1 30. Kg2 Rb8 31. a4 e4 32. dxc4 dxc4 33. Bxc4 Rxb2 34. Bh3 Kc5 35. Kf3 Rb4 36. Kd4 Rxb3 37. cxb3 Kxb3 38. a5 Kd4 39. a6 Kb5 40. Ral Ke6 41. a7 Resigns

MINOR vs THOMAS

Minor (2071) — Tennessee

K. Thomas (2169) Open

Round 5 Board 4

1. e4 e5 2. Nf3 d6 3. d4 exd4 4. Qxd4 a6 5. Bg5 Ne6 6. Qd2 h6 7. Bb4 Nf6 8. Ne3 Bd7 9. Be2 Qa5 10. 0-0 Re8 11. a3 g5 12. Bg3 Nh5 13. b4 Qd8 14. Be4 Bg7 15. c5 dxc5 16. Rf1d1 Bg4 17. Qe3 Qc7 18. Nd5 Qh8 19. Nf6 Rd8 20. Rxd8+ Qxd8 21. Nxe5 Nxe5 22. Bxe5 0 23. Bxg7 Nxe7 24. h3 Bf5 25. Bh3 Be6 26. Bxe6 Nxe6 27. e4 Qd4 28. Qxd4 Nxd4 29. Rd1 e5 30. Kf1 f6 31. e5 Kf7 32. Ne4 Ke6 33. Na5 Rf7 34. Ne4 Rd7 35. g4 Rh7 36. Nd6 h6 37. Ne4 h5 38. Re1 f5 39. gxf Kxf4 40. Ne3+ Ke6 41. Ne4 Kf5 42. Ng3+ Ke6 43. Ne4 Ne6 44. Rd1 Nd4 45. Re1 Ne6 46. Rd1 Nd4 47. Re1 Re7 48. Rc3 Kd5 49. Nf6+ Ke6 50. Ne4 Kd5 51. Nf6+ Draw

SCHOLASTIC CHESS

Scholastic chess is alive and well in Tennessee. From one end of the state to the other there are students in first through twelfth grades improving their concentration, their powers of logical thinking, their planning, and their sportsmanship as they study and play the game of chess. Scholastic chess is competition between school-aged players (grades 12 and below). Students do not have to be great athletes or mental geniuses to play chess. Moreover, chess is one of the few games where an elementary student can play a high school student or an adult on an even level.

There are four basic age groups: Primary (grade 3 and below), Elementary (grade 6 and below), Junior High (grade 9 and below), and High School (grade 12 and below). Much of the scholastic competition is between players in the same age group. In cities all across the state, there is an organized program of tournament games between players who are members of the United States Chess Federation (USCF). The USCF calculates ratings for the play-

By Jim Corbitt

ers based on their tournament results. We need adults who know how to play chess to help the students learn about the game. I challenge any and all adult chess players in Tennessee to contact a local school that does not already have an organized chess program and try to implement a program. Further, I challenge you to lend your support to existing chess programs. Talk to the principal and then the faculty about starting a chess club and offer your help to teach the students, faculty, and parents about chess. Once you have started the program, then develop your plans to bring high school, junior high, elementary, and primary teams to the state scholastic tournament February 23 and 24, 1985 at Auburndale school in Cordova, Tennessee.

If you have any questions about starting a chess program, or upcoming tournaments in which your players can participate, please write or call me. I will be glad to discuss with you or send you information about how to start a scholastic chess program. Good luck and see you at the state tournament in February.

TENNESSEE'S TOP

TEN PLAYERS

1. Curt Jones, Nashville	2382
2. Ronald Burnett, Nashville	2298
3. Brian McCarthy, Hermitage	2245
4. Michael P. Carey, Nashville	2227
5. Joseph Sentef, Jr., Jackson	2227
6. Kenny Thomas, Memphis	2193
7. James J. Gallagher, Memphis	2189
8. Mahlon Smith, Jr., Memphis	2182
9. Jerry T. Wheeler, Nashville	2177
10. Sid B. Pickard, Memphis	2170

TENNESSEE'S TOP

WOMEN PLAYERS

1. Susan Smathers, Crossville	1387
2. Kitty E. Burdick, Cookeville	1366
3. Camilla West, Nashville	1295
4. Nancy Weaver, Crossville	1278
5. Rebekah Alperin, Memphis	1249
6. Kate B. Carey, Nashville	1217
7. Heather Harrison, Memphis	1189
8. Cathy Smith, Memphis	1179
9. Sheryl Lazarov, Memphis	1146
10. Melissa Doll, Somerville	1144

TENNESSEE'S TOP HIGH

SCHOOL PLAYERS

SCHOOL PLAYERS	
(Grades 10-12)	
1. Ronald Burnett, Overton (12)	2298
2. Chuck Lovingsood	
Cumberland Co. (11)	2018
3. Alvin Pulley, Jr., Stewart Co.	1799
4. Chris P. Loyless, Martin (10)	1792
5. Jeff B. Taylor, Stewart Co.	1756
6. Tim McHenry, Upperman (11)	1754
7. Wm. Mariencheck, CBHS (13)	1750
8. Tony McGill, Maryville (11)	1717
9. Travis Parham, Martin (10)	1703
10. Gene Woods, Martin (10)	1679

TENNESSEE'S TOP

JUNIOR HIGH SCHOOL

PLAYERS

(Grades 7-9)

1. Bill Hall, Martin (9)	1786
2. Jeremy Hassler, Martin (9)	1635
3. Jeff Smathers, Martin (9)	1603
4. Fred Baier, Martin (9)	1592
5. Jay Sabine, Martin (9)	1576
6. Gus Lipman, MUS (8)	1566
7. Sam J. Crouch,	
Cookeville Junior High (9)	1543
8. Shane M. Day, Homestead (7)	1543
9. Andy Chambers, Farragut (9)	1512
10. David J. Williams,	
Auburndale (7)	1508

TENNESSEE'S TOP

ELEMENTARY PLAYERS

(Grades 4-6)

1. Chris M. Lax, Homestead (6)	1576
2. Oliver Tai, Auburndale (6)	1551
3. Sisomva Phrommala,	
Bradley Model	1414
4. Ian Wright, Capshaw (6)	1410
5. Sisompathana Phrommala,	
Bradley Model (5)	1409
6. Todd Shimabukuro,	
Willowbrook (4)	1400
7. Charles Smith,	
Franklin Rd. Chr. (5)	1364
8. Jason White, Homestead (4)	1359
9. Chuck Hamlett,	
Auburndale (5)	1353
10. Jason Balogh, Auburndale (6)	1349

TENNESSEE'S TOP

PRIMARY PLAYERS

(Grades K-3)

1. Harold Simmons,	
Homestead (1)	1207
2. Matthew Burdick, Parkview (2)	1147
3. Mike Dieringer, Parkview (3)	1088
4. Sarah Radford, Auburndale (3)	1016
5. John M. Dean	1000

TENNESSEE CHESS ASSOCIATION

ANNUAL TREASURER'S REPORT

September 1, 1983 to August 31, 1984

Balance on Hand - 9/1/83		\$3,861.48	
INCOME:			
1. TCA Membership Dues:			
475 persons at \$4.00	\$1,900.00		
31 persons at \$5.00	155.00		
60 persons at \$.50	30.00		
11 persons at \$25.00	275.00		
588 persons at \$2.00	1,176.00	2,382.00	
2. Subscriptions to TCN		84.00	
3. Interest on Savings		246.31	
4. Postal Chess Entry Fees		84.00	
5. Turkey Tour Prize Fund		376.00	
6. 1983 Tennessee Open:			
Entry Fees		\$2,030.00	
Cash Prizes	\$1,949.97		
TD Fees	200.00		
Playing Room	300.00		
Rating Fee	42.25		
Supplies	25.00	2,517.22	(487.22)
7. 1984 Tennessee Scholastics:			
Entry Fees		\$1,541.50	
ACF Grant		600.00	
Trophies	\$1,002.20		
Flyers & Mailing	351.69		
Rating Fee	166.50		
TD Fees	225.00		
Supplies	25.00		
Cash Prizes	400.00	2,170.39	(28.89)
8. Miscellaneous Income:			
Advertising - TCN		\$ 27.50	
Sale of Trophies		20.00	
Refund - Gary Pylant		10.00	
TCN copies		4.00	
TOTAL		\$6,579.18	

EXPENSES:

1. Tennessee Chess News:			
Printing & Mailing	\$7,128.08		
Editor's Fee	300.00	\$2,428.08	
2. TCA Operating Expenses:			
Postage & Supplies	\$ 421.18		
Bulk Mail Permits	120.00		
TN Annual Report	10.00		
Membership Cards	24.00		
Stationery & Envelopes	48.00		
USCF Affiliation	25.00	648.18	
3. USCF Delegate Expenses		100.00	
4. Postal Chess Prizes		48.00	
5. 1985 Tennessee Open:			
Flyers	\$ 68.00		
Labels	43.88		
Postage	67.34		
Trophies	223.95		
	403.17		
Less: Entry Fees	390.00	13.17	
TOTAL EXPENSES		3,237.43	
Balance on Hand - 8/31/84		\$3,341.75	
Less:			
1. Postal Chess Prize Fund	\$ 246.00		
2. Turkey Tour Prize Fund	476.00	722.00	
NET OPERATING BALANCE		\$2,619.75	
Cumberland County Bank:			
Checking Account #561-208-0		\$3,341.75	

Respectfully submitted,

Harry D. Sabine
Harry D. Sabine
Secretary-Treasurer



Tennessee Chess Association

MINUTES OF THE ANNUAL MEMBERSHIP MEETING

OF THE

TENNESSEE CHESS ASSOCIATION

SEPTEMBER 2, 1984

The annual membership meeting of the Tennessee Chess Association was held at the Winchester Plaza Hotel in Memphis, Tennessee, on September 2, 1984. President Jack Smith called the meeting to order at 2:18 P.M.

The minutes of the membership meeting of September 4, 1983, were approved.

Reports were presented by President Jack Smith, Secretary-Treasurer Harry Sabine, Postal Coordinator Kent Meadows, acting Tournament Coordinator Harry Sabine, and Scholastic Coordinator Jim Corbitt. The officers reports were approved and ordered on file.

The financial report as submitted by Secretary-Treasurer Harry Sabine was approved and ordered appended to the minutes of the meeting.

A report was given by Harry Sabine and Bill Orgain, USCF delegates, and a copy of said report was ordered attached to the minutes of the meeting.

President Smith announced that the election of officers was in order and the following were elected to their respective offices by acclamation:

Vice President	Peter Lahde, Nashville
Postal Coordinator	Kent Meadows, Nashville
Tournament Coordinator	Richard Igou, Knoxville
Scholastic Coordinator	Jim Corbitt, Memphis
East Tennessee Director	Larry Thomas, Maryville
Middle Tennessee Director	Johnson Moore, Nashville
West Tennessee Director	Dale Flickinger, Memphis

A motion was duly made, seconded and carried, to remove Mark Ishee as Newsletter Editor for the reason that he had failed to publish the last two scheduled issues of the Tennessee Chess News.

The following were also elected as USCF delegates, alternate delegates, and alternate voting members:

USCF Delegate	Bill Orgain, Dickson
USCF Delegate	Mark King, Murfreesboro
USCF Alternate Delegate	Ron Burnett, Nashville
USCF Alternate Delegate	Richard Igou, Knoxville
USCF Alternate Delegate	Ray Gatten, Memphis
Alternate Voting Member	Dale Flickinger, Memphis
Alternate Voting Member	Ron Minor, Memphis
Alternate Voting Member	Jack Smith, Memphis
Alternate Voting Member	Brian McCarthy, Hermitage
Alternate Voting Member	Johnson Moore, Nashville

The meeting was declared adjourned for the resumption of the tournament at 3:10 P.M.

Respectfully submitted,

Harry D. Sabine
Harry D. Sabine
Secretary-Treasurer

ATTEST:

Jack E. Smith, Jr., President

SCRIVENER TEAM PLAQUE RETIRED

by Jack Smith

Among the things at stake at the 1984 Tennessee Open was the Scrivener Memorial Team Plaque. There were 10 slots on the plaque: Pillsbury Chess Club had four; Nashville had two-and-a-half; Memphis had one; and Knoxville one-and-a-half. If any other team but Nashville won this year, the plaque would be retired to the Pillsbury Chess Club next year.

This year Nashville had only four representatives — but what players they were: McCarthy, Burnett, Moore, and Meadows! Memphis had the maximum seven at Round 1 but were down to five by Round six. Pillsbury fielded a team, and Memphis had a second team, but Knoxville had only two players. It was clearly to be a Nashville versus Memphis race.

This projection was borne out during the rounds. For most of the tournament it was dead even, but, finally, Memphis won by a half point. Thus the team plaque was retired to the Pillsbury Chess Club. Through the years

(1976, 1978, and 1983 previously) the team has included Kenny Thomas, Robert Felt, Mahlon (Scott) Smith, Jack Smith, Gary Pylant, Rick Herbers, Sid Pickard, Marty Appleberry, Leroy Boyd and others. The Pillsbury "boys" also have defeated Nashville's Music City Chess Club in a postal match 4 to 2 in an all-vs-all two (2) year contest. For several regular team members this may have been the last Tennessee Open for a while as Thomas, Scott, Smith, and Herbers all have moving plans. After nine years the group's goal has finally been achieved. What the original Pillsbury Club could not do in the late '60's and early '70's, the second incarnation has done! BRAVO!!

A new player's first space will be at stake next year. Now who has the stamina to retire the next one? Nashville? Memphis? Knoxville? Cumberland County? Auburndale Alumni? A new Pillsbury? We'll know — in a few years! Congratulations to Memphis for their '84 win, and to the Pillsbury for retiring the plaque.

Tennessee Chess Association

MINUTES OF THE REGULAR MEETING OF THE BOARD OF DIRECTORS OF THE TENNESSEE CHESS ASSOCIATION

The regular meeting of the Board of Directors of the Tennessee Chess Association was held at the Winchester Plaza Hotel in Memphis, Tennessee, on Sunday, September 2, 1984, at 9:00 P.M.

Directors present were: Jack Smith, Peter Lahde, Harry Sabine, Jim Corbitt, Dale Flickinger, Richard Igo, Kent Meadows, and Johnson Moore. Directors absent was: Larry Thomas.

The minutes of the Special Meeting of the Board of Directors held on February 26, 1984, were read and approved.

The bid of the Auburndale School Chess Club for the 1985 Tennessee Scholastics was reviewed. A motion was made by Harry Sabine to accept the bid. Motion was duly seconded and approved and a copy of the bid was ordered appended to the minutes of the meeting.

Scholastic Coordinator Jim Corbitt presented a proposed format for 1985 Tennessee Scholastics which was to be the same as the format for the 1984 Scholastics except that the primary section was to be combined into one section and that two players were to be considered and counted as a team instead of four of the previous year with the top four players' scores still counted to determine the team score. Mr. Corbitt also presented a budget for the 1985 Scholastics. On motion by Johnson Moore and seconded by Richard Igo, the format and budget for the 1985 Tennessee Scholastics was approved.

The situation concerning the Tennessee Chess News was thoroughly discussed. President Smith appointed a subcommittee of the board consisting of Peter Lahde as Chairman, Johnson Moore and Kent Meadows to investigate the situation and to have mailed as soon as possible the fifth issue of the Tennessee Chess News. The committee was also instructed to investigate the possibility of putting out one more issue by some time in October and to report back to the board.

Sid Pickard, Leonard Dickerson, and Peter Lahde were interviewed by the board as possible candidates to be newsletter editor. An election was held and Leonard Dickerson was duly elected as new newsletter editor of the association to fill the unexpired term of Mark Isaac. It was also agreed that the newsletter editor would receive no pay for his services but would receive a free subscription to the *Players Chess News*. It was also agreed that the new newsletter editor would have the responsibility on his first issue to publish the December-January issue of the *Tennessee Chess News* on or about December 1.

16

It was agreed that there would be a special meeting of the Board of Directors to be held in Nashville, Tennessee, on Sunday, October 21, 1984, at a place to be decided in the future.

The Turkey Tour for 1984-1985 was discussed. The format as presented by Richard Igo was, upon motion duly made, seconded and carried, approved and a copy ordered attached to the minutes of the meeting.

The subject of USCF revenue sharing was discussed, and Harry Sabine was directed to make a full report on same at the directors meeting on October 21.

It was decided by the board that no additional members should be added to the board at this time.

Secretary-Treasurer Sabine was directed to look into the possibility of obtaining a cross-table from the USCF for all tournaments held in Tennessee for the newsletter editor and to report back at the board meeting on October 21.

All other matters of business, including the budget, were deferred by agreement until the next meeting on October 21.

The meeting adjourned at 11:30 P.M.

Respectfully submitted

ATTEST:

Harry D. Sabine, Secretary-Treasurer

Jack E. Smith, President

TENNESSEE OPEN CHAMPIONSHIP

Continued from Page 4

ment site. Thanks is definitely due the Winchester Plaza Hotel for avoiding what could have clearly been a catastrophe with a stereo sale scheduled for the same day—and in the adjoining room to the proposed tournament location!! They graciously—and apologetically—provided suitable sites (empty rooms) throughout the hotel for the players' convenience. Though this situation was sort of awkward, after initial adjustment was made it turned out to be fairly agreeable. A very nice gesture. Thanks—triple!!!—goes to Harry Sabine, Rick Igo, and the other assistant tournament directors for coordinating these unusual settings! See you in Knoxville next year!

SMITH-SENTEF GAME FROM THE TENNESSEE OPEN — 1984

A Fun Game at the Open
by Jack Smith

This is one of the most amusing games from the 1984 Tennessee Open. It ranks with the Timberlake vs. Herbers encounter which is known by Memphians as "The Battle of the Indoor Sunglasses" (Timberlake won, but Herbers had the superior shades) and "Kd3" — Flickinger vs. Smith where white offered a draw; then black offered one; then white offered three more draws; then black dropped a piece to end the suspense.

17

SMITH (1922) — SENTEF (2200-)

Round 4 Board 9

1. d4 Nf6 (Smith: "I hope this is O.K.?" Sente: "Barely, but it'll do.")
2. Ne3 d5 (Sente: "...but this won't!")
3. Bg5... (With a grimace, Smith asks, "Does this opening have a name?" (It does — the Verovci.) 3... g6 4. Bf6 e6 5. e3 Bg7 6. N3 0-0 7. B43 f5 8. 0-0 Be6 9. Nd4? b6 10. Qe1?... (Sente: "This is garbage!" Smith: "Ha! Ha! Ha!" as he ran from the room.) 10... Qe8 11. Nc3... (The plan of Nd4-B3-Nb2-e4 is mistaken.) 11... a6 12. Ne2 b5 13. b3 c5 14. c4 d6 15. bc Qe8! 16. exb c4 17. Be2 a6 18. Qb2 Qe6 19. Ne3 B47 20. Rb1 Ra5 21. Qb4 Qa6 22. a4? Ne6 23. ab Ra1 (Nb4 was the better means of entering the text—ed.) DIAGRAM 1

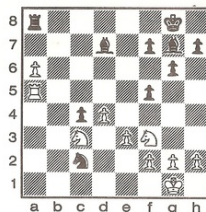

37. d6... (Smith offered a draw. Time used 114 minutes.) 37... N5? (Sente's time used: 115 minutes. It's 50/2, remember. Preferred is 37...c2; 38. d7 cl-Q 39. d8-Q! Kg7! (if 39...Bf8 then Nd7)—ed.) 38. Nd5?... (An inspired move for time pressure, but 38. d7 c2 39. d-Q! Kg7 40. Nd7! wins—ed.) 38...Nd6 39. Ne3 f5 40. Nd5 Ne4 41. Kf1 Nd2-42. Nd2 Bd2 43. Ke2 Ba5 44. Ne7 Kg7 45. Ne6 Bc7 46. b3 b6 47. Nd4 Be5 48. Ne3 Kf6 49. Kf2 g5

"ENDGAME QUESTIONS"

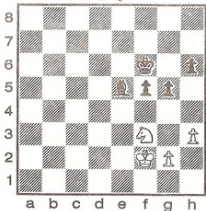

24. b7... (Better was 24. Qf6-Kf6. 25. ba when black's c-pawn is weak, but black has f4, etc.) 24... Nb4 25. Re1 Ne2 26. Ra5 RaB (Nb4-ed.) DIAGRAM 2 Now find a saving move for piece-down-for-pawn white. 27. Nd5! Be8 (Sente, "Expletive deleted.") 28. a7 Bb7 (The knight at c2 has been trapped as well, but...) 29. Nb6 Rd8 (if Re8 then Nd4 follows.) 30. a8-Q... (Sente "Aw-w-w!") 30... Ba8 31. Ra8... (Better than Na8) 31... Ra8 32. Na8 f4! 33. Nb6 fe 34. fe Ne3 35. Kf2 Bb6 36. d5! c3 (Sente grimaced as if he had sucked a lemon.)

18

DIAGRAM 3 50. Ne5? Ke5 (Question: Should white have kept the pieces on? Time trouble made this decision on the oh-so-critical 50th, ending white's Queen Knight's 16 move tour of the

board, nearly a third of the game.) 51. Kf3... (Question: What is the expected result of such a King and pawn ending? See moves 54 and 59.) (Question: What is the analysis?) 57...Kd4 58. Kf3 Ke5 59. Kf2 Drawn by 51...52. Kd5 53. Ke3 f4- (Question: Can black win now? It seems that g4 led to this K-RP vs K ending that looks drawn.) 54. Kf2 Kf6 Now a

1984-1985 T.C.A. TURKEY TOUR

The T.C.A. Turkey Tour is a year long contest to help promote the current high standards of Tennessee chess participation and competition. The second annual Turkey Tour will span from September 4, 1984, thru the 1985 Tennessee Open.

For a tournament to qualify as a Turkey Tour event, the tournament must meet these requirements:

1. Be U.S.C.F. rated.
2. Require T.C.A. dues for TN residents.
3. Cannot require any other dues, except TCA and U.S.C.F.
4. Be an open weekend tournament in Tennessee.
5. Be cleared thru the TN tournament coordinator.
6. Be advertised on the TCA tournament calendar.
7. Must be at least 3 rounds in length.
8. A copy of the rating report (or final wall chart) and appropriate round fees must be submitted within two weeks by the TD/or organizer to the TCA tournament coordinator.

Prize Fund:

The prize fund will be formed from Turkey Tournament round fees (U.S.C.F. Grant Prix Events \$5 per round; and all other tournaments \$3 per round) and other donations.

Prizes will be awarded to the top players of each category by the following percentages of the Prize Fund:

Master Expert	1st - 10%	Class D	1st - 8%
	2nd - 5%		2nd - 5%
	3rd - 3%		3rd - 3%
Class A	1st - 10%	Class E	1st - 8%
	2nd - 5%		2nd - 5%
	3rd - 3%		3rd - 3%
Class B	1st - 8%		
	2nd - 5%		
	3rd - 3%		
Class C	1st - 8%		
	2nd - 5%		
	3rd - 3%		

CONTINUED

19

CONDITIONS OF AWARDING PRIZES:

1. The final class standing of a player will be determined by the September '85 rating supplement.
2. Tour points accumulate for a player whose rating moves up to a higher class, and the player remains eligible for prizes in the lower class based on points earned prior to moving into the higher class (Based on current rating supplements during the year.)
3. Players may win only one prize.
4. Players whose U.S.C.F. Class designation shows a former rating 101 or more points over a prize group will not be eligible for that prize, but will be eligible for the prize in the next higher category.
5. Players must be T.C.A. members to accumulate and collect Turkey Points.
6. The T.C.A. Tournament Coordinator will be responsible for compiling the class standings and awarding prizes.

EARNING TURKEY POINTS:

T.C.A. Member Players may earn Turkey Points for tournament participation and performance as follows:

- (1) Each player participating in a Tennessee - U.S.C.F. Grand Prix Turkey Tour Event will earn 20 Turkey points; players participating in the Tennessee Open will earn 30 Turkey Points; and in all other Turkey Tour Events will earn 10 Turkey Points. (Players must complete at least half the scheduled rounds.)

- (2) Plus for a positive performance result (meaning wins minus losses), players will be awarded additional Turkey Points by the formula:

(Wins-Losses) times # rounds equal performance points
(Irregardless of sections)
(Based on total rounds)

1984 TURKEY TOUR RESULTS

Brian McCarthy dominated the 1984 season throughout and finished with a commanding 570 to win the \$100.20 first prize for the Master/Expert Division. Ronald Burnett was his 'closest' competition with 446 points. Bill Melvin won the Class A Section with 409 points and a comfortable lead of 41 points over trailing Mark King. Melvin also received \$100.20 for his sustained effort. Brian Smith picked up \$75.15 for his Class B final standing. Remarkable is the fact that Bill Melvin, the Class A winner, accumulated 238 points in this division before going on to out-class the Class A Section! Brian

Smith had a total of 241 points. William Orgain finished with 154 points over a closing Jeremy Hasler (138) points to win \$75.15 in the Class C Division. The Class D Section saw another convincing winner in Clinton Pearson, Jr. who scored 192 points and outpaced the field by 60 points to collect \$75.15. The Class E Division winner was Wayne Crisp with 72 points who squeaked by Tommy Wagner with 70 points. Wayne was probably thankful that the season ended when it did as he collected his \$75.15.

Check the new 1984-85 Standings for your present competition!

20

1985

TURKEY TOUR LEADERS

MASTER/EXPERT

Ronald Burnett	70	11. David W. Hood	10
2. Richard Carpenter	50	12. Sherwin Hua	10
3. Jerry Wheeler	50	13. Pat Langley	10
4. Scott Godfrey	36	14. Bobby Lynn	10
5. Leonard Dickerson	28	15. Steve Poff	10
6. Charles Maddigan	22	16. Leon Standliff	10
7. Emanuel Tsitselis	20	17. Fred Standbrook	10
8. M. C. Wright	18	18. Michael W. White	10
		19. Chris Wilson	10

CLASS A

1. Bill Melvin	50	1. Timothy Jumonville	36
2. Mark Ishee	44	2. Clinton Pearson	30
3. Mark King	42	3. Jason C. White	20
4. Brian D. Smith	38	4. Wayne E. Crisp	18
5. Bill Hall	24	5. Gabe Hannah	18
6. Layne Shaw	24	6. Lynn McHenry	18
7. Walter Isbill	22	7. Christopher Arfkin	10
8. Harry Sabine	22	8. Tom Buhrman	10
9. Richard Igou	14	9. J. Andrew Davis	10
10. Peter Clarleglio	10	10. Byong Sul Lim	10

CLASS B

1. Bill Orgain	34	1. Russell L. Brooks	10
2. Jay Sabine	30	2. Joey Burton	10
3. Mickey Bowman	20	3. John M. Dean	10
4. John L. White	20	4. Lorie A. Dean	10
5. Paul Kapke	18	5. Paul Larsen	10
6. Tim McHenry	18		
7. Dewitt Pullen	18		
8. Steve Szczek	18		
9. Mike Headrick	14		
10. Lee Edwards	10		
11. Karl R. Kneile	10		
12. Eric S. Martin	10		
13. Benny Prince	10		
14. Larry W. Thomas	10		
15. Gene Woods	10		

CLASS C

1. Louis M. Groeniger	20	1. Russell L. Brooks	10
2. John D. Lentz	20	2. Joey Burton	10
3. Michael A. Sams	20	3. John M. Dean	10
4. Fred P. Baier	10	4. Lorie A. Dean	10
5. John E. Barker	10	5. Paul Larsen	10
6. Dennis W. Bryant	10		
7. James E. Bryant	10		
8. Larry W. Bryant	10		
9. Jim Fitzgerald	10		
10. Paul H. Gracy	10		

NASHVILLE-KNOXVILLE MATCH

A club chess match between Knoxville and Nashville was held on Nov. 18 on the campus of Tennessee Tech at the Student Center. Unfortunately, Knoxville was not able to field the strongest team representative of its area. They did manage to coax a rusty Dave Truesdel out, though. However, Nashville's Mike Carey proved to be more than a match for a "soft" Truesdel, scoring a 1.5-5 victory.

Thanks goes to Truesdel nonetheless for anchoring one of the top spots and giving some balance to the out-rites Knoxville team. Now for the sad news the outcome: Nashville 14-Knoxville 5.

21

BLOUNT COUNTY BLOW OUT: TOP FOUR TOPPED By Larry G. Thomas

Harry Sabine, Mike Headrick, and Walter Isbill emerged as Co-Champions of the Blount County Summer Open after E. Tsitselis, R. Carpenter, and R. Igou lost in the first two rounds and L. Dickerson perished in the last round. Sabine, Headrick, and Isbill all had 3.5. The trend for the upsets was set in the first round when Emanuel Tsitselis (2163) lost to Benny Prince (1651) and Richard Carpenter (2112) lost to Larry Gosnell (1628). The second round continued the trend when Leonard Dickerson (2115) drew with John White (1733) and Rick Igou (1935) lost to M. Headrick (1685). By the last round, the possible winners were Sabine, Isbill, and Headrick, and Dickerson. Isbill and Sabine played each other with a resulting draw and Headrick was able to defeat Dickerson in a close one.

This was the fifth open tournament sponsored by the Blount County Club since its reorganization four years ago. There were 27 players including some from Tennessee, Kentucky, Georgia, and one from California. The next tournament is tentatively scheduled for March of 1985.

This game features the Co-Champion of Tennessee fresh off his crowning being proved very much a mortal. He places himself in a cramped position and finds himself compounding errors — admitting that his moves 18-20 are mysterious to him now... even as they were then! Strange happenings at an unusual tournament. — Editor

MIKE HEADRICK (1673) — LEONARD DICKERSON (2115)

1. d4 g5 2. e4 B-g7 3. f4 d6 4. N-f3 c6 5. B-d3 Q-b6 6. c3 B-g4 7. N-d2 N-d7 8. N-e4 Q-c7 9. h3 BxN 10. QxN N-d6 11. e5 N-d5 12. 0-0-0 13. ppx ppx 14. B-d2 b5 15. N-e3 NxN 16. BxN d5? 17. f5 N-8? (The previous move was bad enough, allowing a strong f5, but setting up the loss of a piece by this move or the displacement of the Black Bishop by f6 is more error than Black's beleaguered position can stand.) 18. B-f4 Q-d7 19. B-e5 Q-e8 20. Ra-e1 Q-d8 21. g4 Re8 22. ppx ppx 23. BxN Bx24. QxN Q-c7 25. Rxx Rxx 26. K-g2

Continued

BLOUNT COUNTY FALL OPEN

Player	Rating	rd1	rd2	rd3	rd4	Score
Sabine, Harry	1666	W-19	W-14	W-9	D-7	3.5
Isbill, Walter H.	1841	W-20	W-16	W-10	D-6	3.5
Headrick, Mike	1685	W-26	W-4	D-8	D-2	3.5
Carpenter, Richard	2112	L-16	W-19	W-18	D-8	3
Purser, Tom	1627	W-22	W-27	L-6	W-14	3
Szczek, Steve	1790	W-23	W-9	L-7	W-11	3
Pardoll, Donald H.	1871	W-18	L-10	W-24	W-12	3
Dickerson, Leonard	2115	W-15	D-11	W-1	L-13	2.5
Igou, Richard	1928	W-17	L-13	D-11	W-15	2.5
Hall, Bill	1832	W-21	W-25	D-13	L-3	2.5
Tsitselis, Emanuel	2163	L-14	W-20	L-2	W-23	2
White, John	1733	W-14	D-2	D-4	L-10	2
Sabine, Jay	1697	L-25	W-21	W-26	L-5	2
Prince, Benny D.	1651	W-1	L-6	W-27	W-9	2
Sistek, Leonard A.	1644	L-2	W-22	W-25	L-4	2
Groeniger, Louis	1508	L-4	L-24	W-22	W-25	2
Wilson, Chris	1449	L-5	W-23	L-3	W-24	2
Pearson, Clinton	1264	L-8	L-12	W-20	W-24	2
Gosnell, Larry	1628	W-3	L-7	-	-	1
Fitzgerald, Jim	1413	L-7	L-1	L-21	W-22	1
Smith, Mark V.	1236	L-10	L-18	BVE	L-1	1
Larsen, Paul	1137	L-11	BVE	L-5	L-21	1
Underwood, Mark J.	UMR	W-12	L-8	L-15	L-17	1
Gallico, William T.	UMR	L-13	W-17	L-12	L-18	1
Wilson, Don D.	UMR	BVE	L-3	L-14	-	1
Poff, Steve H.	1431	L-6	L-3	-	-	0
Jumonville, Timothy	1264	L-9	L-15	L-17	L-20	0

22

TENNESSEE POSTAL CHESS

Lewis Inman is currently leading TC-F82 with a score of 3-0. Bill Irwin and Lee Edwards are still playing Inman. Both Irwin and Edwards have 3-1 scores.

The qualifying is now over for TC-F83. The following postalnightlies have hacked and hewed their way to the finals: Jack Smith, Ellis Eugene Jones, Ronald Burnett, and Lewis Inman. The finals shall start as soon as I adjudicate one unfinished game between Jack Smith and Bill Irwin — from TC-I-83!

TC-3-84 is now completed. If you want to enter TC-I-85, send \$6.00 (with \$4.00 more if not a TCA member) to: Kent Meadows, 286, 30th Avenue North, Nashville, TN 37203.

You play six games with three other players — two games versus each, one with each colour. All entry fees are returned to the top three finalists. You qualify for the finals by scoring four or more points out of six games, and entry in more than one section is permitted. Also send me your over-the-board or USCF postal rating. Enter today, you'll be glad you did!

There is no postal game of the month this issue. If you postal players would send in your games (and if your opponent didn't turn belly-up but fought well), I would print them to show the world how brilliant you are (like I am).

23

RESULTS:

TC-F-82: Inman, Edwards, E. Jones, Irwin IF G'Fellers; Inman, Edwards I E. Jones; Irwin I Edwards; E. Jones I Irwin
TC-I-83: Smith 1 Weldon; G'Fellers withdraws
TC-4-83: Burnett 1/2 J. Jones; G'Fellers withdraws
TC-5-83: Inman 1 Green; Inman 2 Irwin, Menzel; Irwin, Menzel 2 Green; Irwin I Menzel
TC-I-84: Burnett, Penuel 2 Crump

ENTRIES:

TC-3-84: McHenry, Irwin, Menzel	
RATINGS:	
Bowman	509
Burnett	1086
Crump	522
Edwards	649
Finley	524
G'Fellers	546
Grover	731
Green	364
Inman	802
Irwin	594
E. Jones	731
J. Jones	953
Menzel	591
Penuel	537
G. Pylant	844
J. Smith	821
Weldon	414
McHenry	732

MID-SOUTH OPEN

The Open Section of the Mid-South was one of the strongest ever with 21 of the 35 players rated expert or better!! It also entertained an IM and a GM. With competition at this level the upsets are sure to flow—and the blood poured in the first round!

Dale Flickinger (2035) smote Arthur Bisguier (2508) and Ron Minor (2057) slew Boris Kogan (2590) in round one to set up the seven-way tie for first place! Boris Kogan, Arthur Bisguier, Edward Formanek, Dennis Gogel, Ronald Burnett, James Gallagher, Jr., and Ron Minor tied in the Open. Clear first in the Reserve was taken by Walter Bayer with 4.5. More in next issue.

CUMBERLAND COUNTY FALL OPEN I

PLAYER	ST	RANK	PREF	POST	RTNG	1	2	3	4	TOT
1 MAUGGIAN, CHARLES	TN	2335			2335	235	0	1	1	2
2 BURNETT, RONALD	GA	1854			2297	226	2	0	1	3
3 WHEELER, JERRY T	TN	2121			2223	219	0	1	1	2
4 ISHEE, MARK	TN	1990			2034	211	0	0	0	0
5 GODFREY, SCOTT	TN	2004			2021	201	0	0	0	0
6 SMITH, BRIAN D	TN	1797			1833	180	0	0	0	0
7 KAPKE, PAUL A	TN	1771			1782	177	0	0	0	0
8 MC HENRY, TIM	TN	1719			1746	168	0	0	0	0
9 DICKECH, LEONARD	TN	1647			1636	161	0	0	0	0
10 KING, MARK T	TN	1619			1613	159	0	0	0	0
11 SHAW, LARRY	TN	1587			1583	155	0	0	0	0
12 PARLOLA, DONALD K	GA	1854			1902	189	0	0	0	0
13 TSITIBELIS, EVANUE	TN	1518			1505	148	0	0	0	0
14 OGDEN, WILLIAM H	TN	1717			1707	169	0	0	0	0
15 KNEELE, KATH R	TN	1665			1650	163	0	0	0	0
16 BOWMAN, PICKET D	TN	1663			1655	163	0	0	0	0
17 SAMS, MICHAEL A	TN	1474			1480	147	0	0	0	0
18 HUA, SHEN-EN	TN	1410			1427	140	0	0	0	0
19 GRANT, PAUL	GA	1405			1426	141	0	0	0	0
20 MELVIN, BILL	TN	1378			1426	141	0	0	0	0
21 BROOKS, RICHARD	GA	1431			1437	143	0	0	0	0
22 HODD, JAYD	TN	1565			1565	156	0	0	0	0
23 PIKE, JOEL L	TN	1525			1540	153	0	0	0	0
24 CAMPBELL, RICHARD	TN	2092			2024	202	0	0	0	0
25 KOUSS, GENE E	TN	1675			1675	167	0	0	0	0
26 BARNIE, JAY D	TN	1576			1545	154	0	0	0	0
27 SHOOTER, LOUIS P	TN	1524			1498	149	0	0	0	0
28 LENTZ, JIMIAN D	TN	1508			1507	150	0	0	0	0
29 LANGLEY, PATRICK D	TN	1489			1497	149	0	0	0	0
30 STANCLIFF, LEON D	TN	1487			1472	146	0	0	0	0
31 BARKE, JOHN E	TN	1521			1478	146	0	0	0	0
32 PEARSON, JR CLINTO	TN	1281			1275	125	0	0	0	0

CUMBERLAND COUNTY FALL AMATEUR I

PLAYER	ST	RANK	PREF	POST	RTNG	1	2	3	4	TOT
1 JUDSONVILLE, TIMOTH	TN	1239			1259	119	0	0	0	0
2 MC HENRY, LYNN	TN	1341			1375	135	0	0	0	0
3 HANNA, GARY	TN	1242			1259	124	0	0	0	0
4 CRISP, RAYNE E	TN	1215			1259	124	0	0	0	0
5 MIDDLETON, DAVE	TN	0			1506	150	0	0	0	0
6 LEE, RYON, JUL	TN	1395/15			1383	138	0	0	0	0
7 WHITE, JASON C	TN	1362			1353	135	0	0	0	0
8 KAPKE, CHRISTOPHE	TN	1329			1293	131	0	0	0	0
9 PEARSON, JR CLINTO	TN	1281			1258	125	0	0	0	0
10 BROOKS, RUSSELL L	AL	1226/14			1271	127	0	0	0	0
11 BURTON, JOEY G	TN	1171			1197	119	0	0	0	0
12 DEAN, LORIE A	TN	1000			1022	102	0	0	0	0
13 SIMMONS, JOHN	TN	1222			1207	121	0	0	0	0
14 WILLINGHAM, TONY	TN	0			1282	128	0	0	0	0
15 SIMMONS, HAROLD L	TN	1207			1175	117	0	0	0	0
16 DEAN, JUNA P	TN	1000			1000	100	0	0	0	0
17 JONES, JASON	TN	1000			1022	102	0	0	0	0
18 NEAVER, PASCADA M	TN	1094			1075	108	0	0	0	0

CUMBERLAND COUNTY FALL OPEN II

PLAYER	ST	RANK	PREF	POST	RTNG	1	2	3	4	TOT
1 BURNETT, RONALD	GA	1854			2297	226	2	0	1	3
2 ISHEE, MARK	TN	1990			2034	211	0	0	0	0
3 CARPENTER, RICHARD	TN	2029			2067	206	0	0	0	0
4 MELVIN, BILL	TN	1378			1426	141	0	0	0	0

24

5 GODFREY, SCOTT	TN	2021	2039	213	210	1	1	1	1	3	6
6 PARLOLA, DONALD K	GA	1852	1917	220	211	1	1	1	1	3	6
7 HEADLEY, JERRY	TN	1773	1781	178	178	0	0	0	0	0	0
8 WHEELER, JERRY T	TN	2223	2196	217	215	0	0	0	0	0	0
9 KING, MARK T	TN	2225	2208	224	216	0	0	0	0	0	0
10 SHAW, LARRY	TN	1913	1982	222	215	0	0	0	0	0	0
11 SMITH, BRIAN D	TN	1833	1830	223	216	0	0	0	0	0	0
12 THOMAS, LARRY G	TN	1716	1732	178	178	0	0	0	0	0	0
13 ORGAIN, WILLIAM H	TN	1707	1703	175	175	0	0	0	0	0	0
14 BAKER, FRED	TN	1592	1590	162	162	0	0	0	0	0	0
15 BARNIE, JAY D	TN	1545	1540	152	152	0	0	0	0	0	0
16 HALL, WILL	TN	1000	1796	221	135	0	0	0	0	0	0
17 WHITE, JOHN L	TN	1713	1716	171	171	0	0	0	0	0	0
18 BOWMAN, PICKET D	TN	1605	1648	163	163	0	0	0	0	0	0
19 LYNN, BOBBY J	TN	1545	1549	154	154	0	0	0	0	0	0
20 SAMS, MICHAEL A	TN	1480	1475	146	146	0	0	0	0	0	0
21 DANIEL, J. ANDREW	TN	1376/14	1387	138	138	0	0	0	0	0	0
22 WHITE, JASON C	TN	1353	1353	135	135	0	0	0	0	0	0
23 PEARSON, JR CLINTO	TN	1250	1250	125	125	0	0	0	0	0	0
24 LENTZ, JIMIAN D	TN	1507	1499	149	149	0	0	0	0	0	0
25 UNWENWOOD, MARK J	TN	1429/5	1426	142	142	0	0	0	0	0	0

IVORY PAWN

PLAYER	ST	RANK	PREF	POST	RTNG	1	2	3	4	5	TCT
1 BUTT, DANIEL LEROY	TN	1496	2020	200	200	0	0	0	0	0	0
2 PULAN, LARRY P	TN	1879	1914	194	194	0	0	0	0	0	0
3 CUM, WALTER P	TN	2007	2043	204	204	0	0	0	0	0	0
4 WATKINS, FRED W	TN	1808	1813	181	181	0	0	0	0	0	0
5 WATKINS, JUDITH K	TN	1703	1756	175	175	0	0	0	0	0	0
6 CUMMER, WILLIAM H	TN	1822/5	1827	182	182	0	0	0	0	0	0
7 THOMPSON, GUY	MS	1932	1921	191	191	0	0	0	0	0	0
8 WATKINS, LARRY	TN	1694	1695	169	169	0	0	0	0	0	0
9 SEIN, WARDALL C	TN	1465	1458	145	145	0	0	0	0	0	0
10 WITCHELL, JAMES H	TN	1557	1533	153	153	0	0	0	0	0	0
11 LUGELACE, JIMMY P	TN	1616	1606	160	160	0	0	0	0	0	0

MEMPHIS INVITATIONAL & RESERVE

PLAYER	ST	RANK	PREF	POST	RTNG	1	2	3	4	TOT
1 BURNETT, RONALD	GA	1854	2297	226	226	2	0	1	1	3
2 GALLAGHER, JR JANE	TN	2190	2208	220	220	0	0	0	0	0
3 MARLESS, PAUL E	TN	2211	2220	222	222	0	0	0	0	0
4 ISHEE, MARK	TN	2076	2073	207	207	0	0	0	0	0
5 COPELAND, RANDY	TN	2054	2054	205	205	0	0	0	0	0
6 PICKARD, SID B	TN	2187	2186	218	218	0	0	0	0	0
7 PULAN, LARRY P	TN	1879	1925	192	192	0	0	0	0	0
8 BUTT, DANIEL LEROY	TN	2020	1978	197	197	0	0	0	0	0

MEMPHIS INVITATIONAL & RESERVE II

PLAYER	ST	RANK	PREF	POST	RTNG	1	2	3	4	TOT
1 WEAVER, DONALD K	MS	1756	1800	180	180	0	0	0	0	0
2 JEROME, EDWARD	AR	1765	1788	178	178	0	0	0	0	0
3 SPRAGUE, JACK C	TN	1678	1679	167	167	0	0	0	0	0
4 DAY, FRANK C	TN	1730	1740	174	174	0	0	0	0	0
5 MC ADAMS, JEFF	TN	1630	1684	168	168	0	0	0	0	0
6 WITCHELL, JAMES H	TN	1520	1550	155	155	0	0	0	0	0
7 BATES, WALTER	TN	1494	1491	149	149	0	0	0	0	0
8 LOVELESS, JOHN V	TN	1606	1604	160	160	0	0	0	0	0
9 ORGAIN, WILLIAM H	TN	1703	1681	168	168	0	0	0	0	0
10 PORTER, JIMMY	MS	1681	1685	168	168	0	0	0	0	0
11 LA FLEUR, BARRY E	AR	1426	1415	141	141	0	0	0	0	0
12 RIFFEY, JOHN E	AR	1192/6	1178	117	117	0	0	0	0	0

MUSIC CITY FALL

PLAYER	ST	RANK	PREF	POST	RTNG	1	2	3	4	TOT
1 BURNETT, RONALD	GA	1854	2297	226	226	2	0	1	1	3
2 WHEELER, JERRY T	TN	2121	2223	219	219	0	0	0	0	0
3 WHEELER, JERRY T	TN	2053	2044	204	204	0	0	0	0	0
4 KING, MARK T	TN	2002	2015	201	201	0	0	0	0	0
5 MELVIN, BILL	TN	1992	1984	198	198	0	0	0	0	0
6 PEARSON, JR CLINTO	TN	1522	1514	151	151	0	0	0	0	0
7 PULAN, LARRY P	TN	1803	1705	170	170	0	0	0	0	0
8 BURNETT, JIMMY T	TN	2190	1808	181	181	0	0	0	0	0
9 WATKINS, FRED W	TN	1801	1707	170	170	0	0	0	0	0
10 BURNETT, JIMMY T	TN	1830	1634	163	163	0	0	0	0	0
11 J. LANGLEY, JIMMY	TN	1501	1798	179	179	0	0	0	0	0
12 NATHAN, JAMES E	TN	1510	1514	151	151	0	0	0	0	0
13 NATHAN, JAMES E	TN	1503	1513	151	151	0	0	0	0	0
14 NATHAN, JAMES E	TN	1441	1407	140	140	0	0	0	0	0
15 BURNETT, JIMMY T	TN	1573	1431	143	143	0	0	0	0	0
16 NATHAN, JAMES E	TN	1501	1533	153	153	0	0	0	0	0
17 NATHAN, JAMES E	GA	1782	1788	178	178	0	0	0	0	0
18 EVANS, LEE	TN	1652	1636	163	163	0	0	0	0	0
19 NATHAN, JAMES E	TN	1508	1510	151	151	0	0	0	0	0
20 NATHAN, JAMES E	TN	1444	1425	142	142	0	0	0	0	0
21 NATHAN, JAMES E	TN	1282/4	1238	123	123	0	0	0	0	0
22 PULAN, LARRY P	TN	0	1136	114	114	0	0	0	0	0
23 NATHAN, JAMES E	TN	1444	1425	142	142	0	0	0	0	0
24 PULAN, LARRY P	TN	1405	1406	141	141	0	0	0	0	0

Powered by
GoDaddy Email Marketing®