Web Version

Tennessee Chess News

February 2020, Volume 65, Issue 1

2020 TN Winter Open Won by Burnett & Shuey

By: Tiffany Elliott

Winter Open Champion, IM Ron Burnett with TCA's Chris Prosser

The Tennessee Winter Open made its return this year to the beautiful Henry Horton State Park in Chapel Hill after being replaced in previous years by the Dollywood Dreammore event. The TCA was sorry to lose our contract and great room rates in Pigeon Forge, but happy to resurrect what many players have described as their favorite tournament venue. Almost sixty players gathered from January 18-19, 2020 to compete across three sections directed by Chris Prosser. The top section, the Kings, had 27 players ranging from unrated to almost 2400. The Kings was won by top-seed IM Ron Burnett of Nashville with 4.5 out of 5 games, undefeated. Jonathan Beatty of Memphis came in second trailing only a half point behind. There was a five-way tie for third place. Those players include Bill Melvin, Jose Colmenares, Hemi Rambha, Jerry Spinrad and Josh Campbell.

Jackson's Mike Shuey, Rooks Champion with TCA's Chris Prosser

The Rooks section was open to players rated below 1800. Mike Shuey took first place winning 3 and drawing 2 of his games in a field of 17 competitors. For second place, there was a five-way tie between Harry Campbell, Ronit Chandra, Bin Li, Joshua Lin, and Stephen Parsons all with 3.5 points.

The Knights section brought in 14 more players all rated below 1000 and competing only for trophy prizes. There was a three-way tie for first place; Audrey De Credico, Andrew Blair and Jonathan Wu all finished with 4 out of 5 points. Next up were John Macinnes and Jatyn Shields with plus scores of 3 out of 5.

Thank you to everyone who attended the 2020 Tennessee Winter Open. Please feel free to send your feedback about the event and venue. The TN Winter Open is open to bids each year and we're looking for organizers. Bids are due to the TCA Board of Directors by September 1, 2020 for the 2021 event. Even if you need help running the event, if you have a good deal on a great location for future tournaments, please contact the board members.

East TN News

By: Gilbert Chan

Chess Seminar and Simultaneous Exhibition with Alice Dong

The UT Office of Community Engagement and Outreach organizes programs for health, arts, education, environment, sports and other public services. On October 5th, they invited an economics analyst from New Jersey to speak to young people and give a chess simul.

Alice Dong says she was a high-energy kid and learning chess helped her focus not only on the game but in other subjects. She started playing tournament chess in Ohio, where she was often the only girl at a tournament or chess camp. Her family moved to New Jersey where there was more competition and Alice was able to represent the USA in international competition, playing in Canada, Greece, and Dubai. One of her early inspirations was meeting Susan Polgar, and she later won the Polgar All-Girls Invitational twice. While still in high school, she started a chess camp for girls that she continued through attending college at Swarthmore (graduating in three years) and into the corporate world.

Alice said that her chess attacking style only got her to a plateau ("when you play openings like the King's Gambit after awhile you only win in spite of your repertoire rather than because of it") and she had to force herself to study rather than just practice tactics. She also said that it was eye-opening to go to international events and see how much some of the players from other countries spend all their time on chess.

Being able to analyze weaknesses and reinvent yourself is a valuable asset for other aspects of life as well as chess, and Alice said that being able to explain methods to succeed in chess translates well in interviews even with academics or potential employers who are not chessplayers. She still plays some in a corporate chess league in New York, where the Goldman Sachs team has several international masters.

2019 Secret City Scholastic Tournament in Oak Ridge

The eighth and final Secret City Scholastic Chess Championship tournament brought 101 students from 32 schools or homeschools to play the Game of Kings at Oak Ridge HS on November 9th, 2019. Homeschool third grader Evan Bonnett won Novice K-3 with a perfect 5-0; St. Mary's sixth grader Maverick Queern drew in round one and won the next four to take clear first in Novice 4-6; Happy Valley HS ninth grader Hayden Lewis had a perfect 5-0 in Novice 7-9; and Jefferson Co. HS junior Robe Trevathan had a perfect 5-0 to win Novice 10-12.

The Championship sections were mostly taken by the top seeds: Rocky Hill ES third grader Selena Ma went 5-0 in K-3; Farragut MS sixth grader and second seed Stephen Xiao went 5-0 in 4-6; and homeschool seventh grader Gordon Meiners went 4-0 in 7-9. The 10-12 section saw #1 Justin Blanchard face #2 Mason Pafunda in round 3 where they drew. Both defeated their last round opponents to tie at 3.5/4.

The Secret City tournaments were unusual in that it did not start as a fundraiser for a school's chess club but more of a chess community service at a time where the entire chess year in the Knoxville area were clubs, the two regionals and the December scholastic at Alcoa HS. Organizer and chief TD Jennifer Ogle made it revenue-neutral by awarding USCF memberships to top Novice section players since its inception in 2012. That first tournament also introduced her homegrown reg4chess.com website that has made it easier for other tournaments and camps to do online registration. But with her son Logan graduating from high school and other tournaments available on the calendar in the region, she decided the time was right to end the series. The tournament has not only been an opportunity for chess players to develop their competitive skills but also their leadership skills; the last one had a college student and two high schoolers (Robert Byrd, Forest Chen and Justin Li) as assistant TD's.

Jenn Ogle learned the game from her father at kindergarten age. Her high school had a team that she was part of and she recalls being one of only four girls who competed in the Utah state tournament one year. Like many chess-playing teens, the game got put aside with career and family until her son Logan (now a senior at Oak Ridge High School) was attending the chess club at Woodland Elementary School. With Logan entering rated tournaments, Jenn returned to tournament play herself (she and Logan both played at the 2010 Nationals in Atlanta) as well as helping with the Woodland Elementary club and the Knoxville Kids Chess Club, then with Blount County Library for a period after Knoxville Kids discontinued. Although she is not intending to organize another scholastic tournament, she is not "retired" from chess; besides continuing to run reg4chess, she might still TD or play, or perhaps organize an open tournament in the future.

Tournament results may be found at
https://www.reg4chess.com/results/SC8Results.pdf

2020 Harry D. Sabine Tennessee State Scholastic Team Championship Results

February 8, 2020

2020 HARRY D SABINE TN SCHOLASTIC TEAM CHAMPIONSHIP

PRIMARY	Name	Reg	Pts	Rnd1	Rnd2	Rnd3	Rnd4
1	GRAHAMWOOD	4	4	W3,2.5	W8,4.0	W6,2.5	W2,3.0
2	UNIVERSITY SCHOOL NASHVILLE	3	3	W10,4.0	W7,2.5	W8,3.5	L1,1.0
3	PRESBYTERIAN DAY SCHOOL	4	3	L1,1.5	W11,2.5	W7,3.0	W6,3.0
4	EAKIN	3	2.5	W11,4.0	L6,1.0	W9,3.0	D5,2.0
5	WEBB LOWER SCHOOL	1	2.5	L6,0.0	W12,2.5	W11,3.5	D4,2.0
6	IDLEWILD	4	2	W5,4.0	W4,3.0	L1,1.5	L3,1.0
7	FARRAGUT ELEMENTARY	1	2	W9,3.0	L2,1.5	L3,1.0	W12,4.0
8	HARDING ACADEMY	3	2	W12,3.0	L1,0.0	L2,0.5	W9,2.5
9	JULIA GREEN	3	1	L7,1.0	W10,4.0	L4,1.0	L8,1.5
10	WESTVIEW ELEMENTARY	2	1	L2,0.0	L9,0.0	D12,2.0	D11,2.0
11	BIG RIDGE ELEMENTARY	2	0.5	L4,0.0	L3,1.5	L5,0.5	D10,2.0
12	LINDEN ELEMENTARY	1	0.5	L8,1.0	L5,1.5	D10,2.0	L7,0.0

ELEMENTARY	Name	Reg	Pts	Rnd1	Rnd2	Rnd3	Rnd4
1	FARRAGUT MIDDLE	1	4	W7,4.0	W12,3.5	W3,2.5	W2,2.5
2	WHITE STATION MIDDLE	4	3	W8,4.0	W9,4.0	W6,3.0	L1,1.5
3	GRAHAMWOOD	4	3	W13,3.0	W4,4.0	L1,1.5	W6,3.0
4	FARRAGUT INTERMEDIATE	1	3	W14,4.0	L3,0.0	W10,2.5	W12,3.5
5	HARPETH VALLEY	3	2	W10,3.5	L6,1.0	D9,2.0	D7,2.0
6	WEBB LOWER SCHOOL	1	2	W16,3.0	W5,3.0	L2,1.0	L3,1.0
7	MEIGS MAGNET	3	2	L1,0.0	D11,2.0	W14,3.0	D5,2.0
8	WEST COLLIERVILLE	4	2	L2,0.0	W15,4.0	D12,2.0	D9,2.0
9	IDLEWILD	4	2	W15,2.5	L2,0.0	D5,2.0	D8,2.0
10	WOODLAND MIDDLE	3	2	L5,0.5	W16,4.0	L4,1.5	W13,2.5
11	THRASHER	2	2	L12,0.5	D7,2.0	D13,2.0	W16,4.0
12	UNIVERSITY SCHOOL NASHVILLE	3	1.5	W11,3.5	L1,0.5	D8,2.0	L4,0.5
13	MOUNTAIN TOP CHRISTIAN	2	1	L3,1.0	D14,2.0	D11,2.0	L10,1.5
14	BIG RIDGE ELEMENTARY	2	1	L4,0.0	D13,2.0	L7,1.0	D15,2.0
15	CLEVELAND MIDDLE	2	1	L9,1.5	L8,0.0	D16,2.0	D14,2.0
16	ROBERTSVILLE	1	0.5	L6,1.0	L10,0.0	D15,2.0	L11,0.0

JR HIGH	Name	Reg	Pts	Rnd1	Rnd2	Rnd3	Rnd4
1	WHITE STATION MIDDLE	4	3.5	W9,4.0	W14,4.0	W5,3.0	D2,2.0
2	WEST COLLIERVILLE	4	3	W8,2.5	D3,2.0	W6,3.0	D1,2.0
3	UNIVERSITY SCHOOL NASHVILLE	3	3	D7,2.0	D2,2.0	W14,3.0	W8,2.5
4	MEIGS MAGNET	3	3	W13,3.0	L5,0.0	W9,3.0	W10,3.0
5	MONTGOMERY BELL ACAD	3	2.5	W10,4.0	W4,4.0	L1,1.0	D6,2.0
6	HIGHLAND OAKS	4	2.5	W16,4.0	W11,4.0	L2,1.0	D5,2.0
7	HARDIN VALLEY M.S.	1	2.5	D3,2.0	L8,1.0	W13,2.5	W14,4.0
8	McCALLIE SCHOOL	2	2	L2,1.5	W7,3.0	W11,3.0	L3,1.5
9	BRENTWOOD MIDDLE	3	1.5	L1,0.0	W12,2.5	L4,1.0	D11,2.0
10	CHATTANOOGA PREPARATORY	2	1.5	L5,0.0	D13,2.0	W16,4.0	L4,1.0
11	JEFFERSON MIDDLE	1	1.5	W15,3.0	L6,0.0	L8,1.0	D9,2.0
12	THURSDAY CONNECTION	1	1.5	L14,1.0	L9,0.5	W15,3.0	D16,2.0
13	LENOIR CITY H.S.	1	1	L4,1.0	D10,2.0	L7,1.5	D15,2.0
14	MAXINE SMITH STEAM ACAD	4	1	W12,3.0	L1,0.0	L3,1.0	L7,0.0
15	CLEVELAND MIDDLE	2	1	L11,1.0	D16,2.0	L12,1.0	D13,2.0
16	LAKE FOREST MIDDLE	2	1	L6,0.0	D15,2.0	L10,0.0	D12,2.0

HIGH SCHOOL	Name	Reg	Pts	Rnd1	Rnd2	Rnd3	Rnd4
1	CAMPBELL HOME SCHOOL	3	4	W7,4.0	W5,3.0	W2,3.0	W4,2.5
2	WHITE STATION HIGH	4	3	W9,3.5	W3,3.5	L1,1.0	W8,3.5
3	McCALLIE SCHOOL	2	3	W10,4.0	L2,0.5	W8,3.0	W6,2.5
4	MONTGOMERY BELL ACAD	3	2.5	D8,2.0	W6,4.0	W5,3.5	L1,1.5
5	HUME FOGG	3	2	W11,4.0	L1,1.0	L4,0.5	W9,4.0
6	UNIVERSITY SCHOOL NASHVILLE	3	2	W12,4.0	L4,0.0	W9,3.0	L3,1.5
7	OAK RIDGE H.S.	1	2	L1,0.0	L8,0.0	W10,3.0	W11,3.0
8	LENOIR CITY	1	1.5	D4,2.0	W7,4.0	L3,1.0	L2,0.5
9	HIGHLAND OAKS	4	1	L2,0.5	W11,3.0	L6,1.0	L5,0.0
10	GRAHAMWOOD	4	1	L3,0.0	W12,3.5	L7,1.0	-U-
11	CLEVELAND HIGH SCHOOL	2	1	L5,0.0	L9,1.0	W12,2.0	L7,0.0
12	WHITE STATION MIDDLE	4	1	L6,0.0	L10,0.5	L11,1.0	-B-,4.0

2020 Tennessee High School Team Champions, Campbell Home School. Pictured with Coaches Todd and Rock and Tournament Organizer, Jay Sabine

2020 Tennessee Junior High Team Champions, White Station Middle School with Coach Alex and Organizer Jay Sabine

2020 Tennessee Elementary Team Champions, Farragut Middle School

2020 Tennessee Primary Team Champions, Grahamwood Elementary with Coach Jonathan Beatty and Organizers Jay Sabine and Jerry Nash

Results by board and full results from each Regional Qualifier can be found over on our website at www.tnchess.us

---

2020 Nashville City Championship Marks 60th Anniversary and Crowns a New Winner

By: Tiffany Elliott

2020 Nashville City Champion, FM Sean Vibbert

Thirty of Nashville's brightest battled for the titles of City Champion across five divisions on January 3 - 5, 2020. Beginning way back in 1960, the Nashville City Championship marked its 60th Anniversary (though events haven't been held every single year since it began, this is the 55th if our records are correct). The Scholastic (K-12) City Championships were started in 2003. Each of the five sections invites only the six most qualified candidates to compete in a round-robin format playing five rounds. In the Open section, Nashville new-comer, Sean Vibbert (2387) took the crown of 2020 Nashville City Champion. Sean is a FIDE Master and USCF National, Life and Original Life Master and IM-elect pending getting his rating to 2400 FIDE. He was the number one rated player of Indiana before moving to Nashville recently to attend Grad School at Vanderbilt University. Sean's score in the City event was 4.5 out of 5. All five of his games are posted in the NCC Games Archive and visible on this link at Live Chess Cloud. FM Todd Andrews (2371) came in 2nd place a point behind, followed by ICGM Dan Fleetwood (1946) with 3 out of 5. Elijah Logozar (2185), Leonard Ford (1670) and Maxwell Campbell (1378) also competed in the Open.

2020 Nashville High School City Championship Players, Dhruv Chandra, Joshua Campbell, Ryan Davidson, Matthew Liu, Arya Jalem, and Chirath Illukpitiya

2020 Nashville Junior High City Championship Players, Hemi Rambha, Harry Campbell, Robert Cheng, and Nicholas Ostroski. (Not Pictured: Claiborne Tompkins and Stewart Hall)

2020 Nashville Elementary City Championship Players, Nikhil Misra, Taron Polborn, Aditya Jalem, Ronit Chandra, Matthew Scott and Gnani Rambha

2020 Nashville Primary City Championship Players, Kendal Shi, Matthew Golann, Sebastian Muller, Diesel Larkins, Matthew Henchy and Preston Chan

Pictured here are the same brothers who won the 2019 TN Individual Scholastic State Championships simultaneously, Dhruv and Ronit Chandra. They each championed their divisions in the 2020 Nashville City Championship with Dhruv winning High School and Ronit, Elementary. Both players finished undefeated with 4.5 out of 5 points. What a duo!

The 2020 Nashville Junior High City Champion is Hemi Rambha scoring 4.5. The 2020 Nashville Primary City Champion is Matthew Golann scoring 4 points.

Special thanks to Chris Prosser and Todd Andrews for helping me run the event smoothly and successfully. Thanks to all the families who supported these players all weekend and kept us all well-fed, and thank you to all the visitors and spectators who dropped in to show your support and interest. We hope to see this spring's graduating High Schoolers back in the Open section in years to come. Congratulations to all who qualified in to play in the first Nashville chess event of the new decade!

Letter From The President

By: Todd Andrews

Since the last issue, I have been approached by numerous Tennessee Chess Association members that have been willing to help us find a location for the 2020 Tennessee Open and one family was generous enough to financially support our endeavor to make the event more noteworthy. We greatly appreciate and value your input, whether it is by giving your time or helping with our budget to put on great events. We definitely need more to keep up with the growth of chess in our state! We look forward to announcing details of our premier event soon.
Here is a link where tax-deductible donations can be made to the Tennessee Chess Association: Donations

At the end of the day, we are all here because we have a love for the game, sport, science, art form or whatever-you-considerate to be. It is definitely the number one reason why I volunteer. We are also always on the lookout for great chess content to include in our newsletter and on our site – but our web coordinator section of organization is often overlooked, as it is a tedious and difficult task at times and the chess content coming into our newsletter editor is limited to few contributors. Our coordinators in all areas are overwhelmed and can use committees to assist. So get with me to let me know how you can help our 100% Volunteer organization!

My congratulations to our K-12 State Team Champions in 2020! The tally this year for state titles were: Memphis with 2, Knoxville and Nashville with 1 each (out of the 4 different sections). Anyone who has sat across the board from me knows that I take the competition aspect of this sport fairly seriously and I want to promote healthy competition amongst our regions of the state. So many congrats to the Memphis area this year! I am looking forward to see who our state individual champs are and who will be representing Tennessee this year at the National All-Girls Championship, Denker High School of Championship, Barber Jr. High event and the inaugural Rockefeller Championship for 5th graders and below. The State Championship events take place on Saturday, March 21st at TN Tech University for Individuals and Saturday March 28th for the Girls at UT Knoxville. Spectators are always welcome! You can also check our social media pages for links to Live DGT broadcasts of the top boards (another area we would love to see a financial contribution to improve by adding more live DGT boards)!

I'll conclude with a lesson that I was teaching recently about an important concept you see in all phases of the game: Pawn Square.

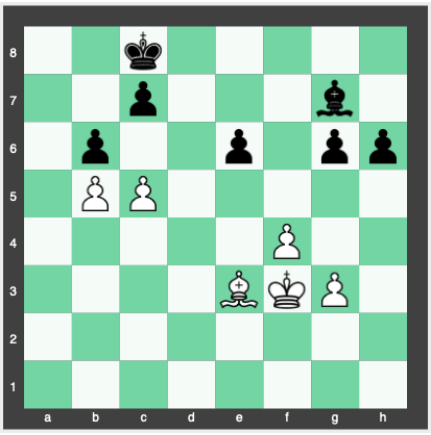

Black to move

(GM) PARAGUA - (FM) ANDREWS NORTH AMERICAN OPEN (VEGAS), 2019

Although the game eventually ended in a draw, can you find the winning move here that Coach Todd missed against this Grandmaster?

The concept of the "pawn square" to break through and open lines is very common whether it is the endgame, the creation of a passed pawn or a king side break through in the middle-game. We know the signifiance of the "lever" in chess and this "double lever" assures lines will open! 1... c6! (1... bxc5 2. Bxc5 ...is how the game continued in time pressure and later fizzled out to be a draw.) 1. cxb6 (1. bxc6 b5 2. Bd2 Kc7 3. Ke4 Kxc6 4. Bb4 h5 5. Kd3 Kd5 6. Ke3 Bd4+ 7. Kd3 Bxc5 ...with the same type of winning position up two pawns.) 2... cxb5 3. Ke4 Kb7 4. Kd3 h5 5. Kc2 Bf6 6. Kb3 Bd8 7. Kb4 Bxb6 8. Bd2 (7. Bxb6 Kxb6 ...is an easy win.) 8... Kc6 9. Be1 Bd4 10. Kb3 Kd5 11. Kb4 Ke4 12. Kxb5 Kf3 13. Kc4 Bf2 14. Ba5 Bxg3 15. Kd4 Bxf4 ...and black wins easily with all the extra material.

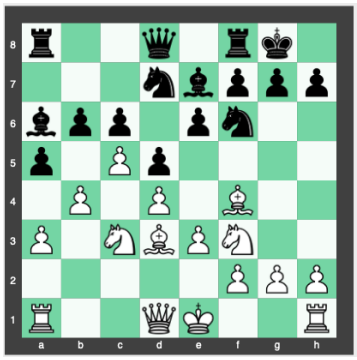

White to move

VISWANATHAN ANAND - MAGNUS CARLSEN

CARLSEN - ANAND WORLD CHAMPIONSHIP MATCH SOCHI RUSSIA, 11.11.2014

Round 3- 1. d4 Nf6 2. c4 e6 3. Nf3 d5 4. Nc3 Be7 5. Bf4 O-O 6. e3 Nbd7 7. c5 c6 8. Bd3 b6 9. b4 a5 10. a3 Ba6 (Diagram) How does Anand use our concept today to break through on the queen side? 11. Bxa6 Rxa6 12. b5

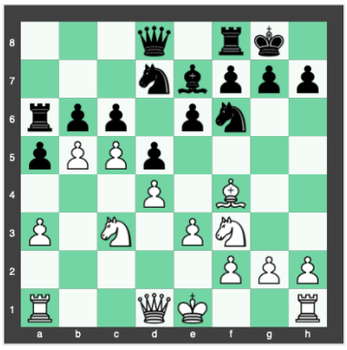

After 12. b5

... cxb5 13. c6 ...and now white has a powerful passed pawn that will be a constant issue for black to deal with. 13... Qc8 14. c7 b4 15. Nb5 a4 16. Rc1 Ne4 17. Ng5 Ndf6 18. Nxe4 Nxe4 19. f3 Ra5 20. fxe4 Rxb5 21. Qxa4 Ra5 22. Qc6 bxa3 23. exd5 Rxd5 24. Qxb6 Qd7 25. O-O Rc8 26. Rc6 g5 27. Bg3 Bb4 28. Ra1 Ba5 29. Qa6 Bxc7 30. Qc4 e5 31. Bxe5 Rxe5 32. dxe5 Qe7 33. e6 Kf8 34. Rc1 (1-0)

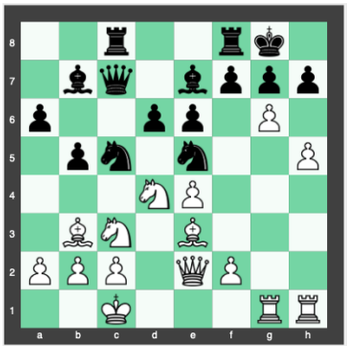

White to move

COACH TODD - INTERNET PLAYER
ONLINE GAME, 2020

1. e4 c5 2. Nf3 d6 3. d4 cxd4 4. Nxd4 Nf6 5. Nc3 Nc6 6. Bc4 e6 7. Bb3 a6 8. Be3 Be7 9. Qe2 O-O 10. O-O-O Qc7 11. Rdg1 b5 12. g4 Bb7 13. g5 Nd7 14. h4 Rac8 15. h5 Nc5 16. g6 Ne5 (Diagram) 17. h6 hxg6 18. hxg7 Kxg7 19. f4 Ned7 20. Bxe6 Nxe6 21. Nxe6+ fxe6 22. Qh5 Rh8 23. Qxg6+ Kf8 24. Rxh8#

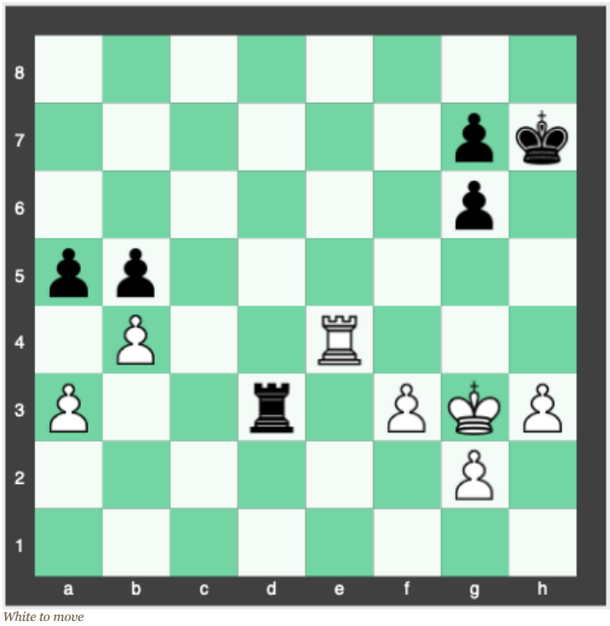

White to move

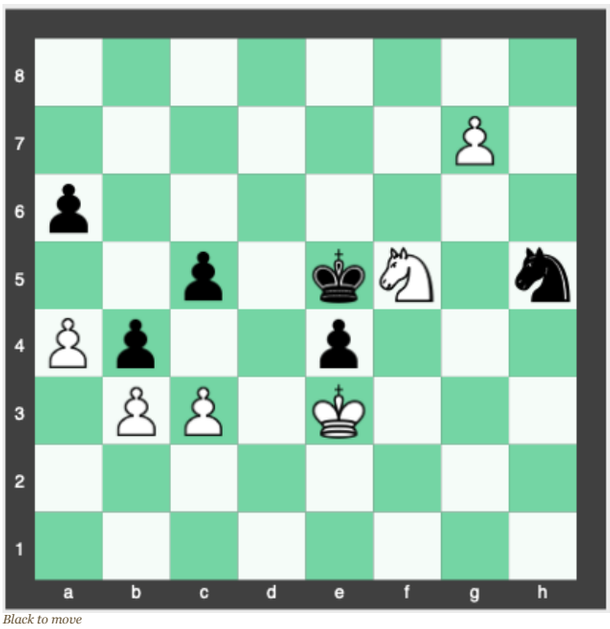

Black to move

The answers to the above puzzles coming in the next issue. To see more TN player chess games, check out the latest issue of Chess Advocate created by TN Chess Hall of Fame Committee Member and Chess Historian, Dwight Weaver. Follow this link:

http://www.memphischess.com/ChessAdvocateFeb2020.pdf

Top 10 Tennessee Chess Players

1. IM Ron Burnett 2396
2. Alex King 2372
3. FM Todd Andrews 2362
4. Graham Horobetz 2329
5. CM Forest Chen 2318
6. FM Peter Bereolos 2297
7. Logan Wu 2294
8. Mariano Sana 2159
9. Mark Ishee 2140
10. Sid Pickard 2127

For more US Chess Top 100 Rating Lists, visit www.uschess.org

Tennessee Chess Patrons and Membership

The TCA wishes to send special thanks to the current 2019 Patron and Life Members. Without their contributions, much of what the TCA accomplishes would not be possible.

2019 Patron Members:
DAVID SNODGRASS
PAUL SEMMES
MICHAEL NATH
SID PICKARD

Life Members:
DR. MARTIN KATAHN
PAT KNIGHT SMITH
PETER LAHDE
R. K. SHIMABUKURO

We need new Patrons for the 2020 year! The Tennessee Chess Association appreciates those who help sponsor the game and offers tax-deductible memberships to Patrons beginning at $100 per year. Membership for all levels will be for 12 calendar months (including the month membership is paid). To check your membership expiration, please visit our current members page. Renew or join for as little as $10 per year.

Click Here to Renew or Become a TCA Member Today!

Tennessee Chess Calendar

February 22, 2020 Percy Priest Scholastic Tournament @ Percy Priest Elementary

School, Nashville

February 22, 2020 Brad's Chess Cookout @ 3185 Rocky Knob Road, Finger, TN

February 29, 2020 Regional Individual Scholastics

March 14, 2020 NCC Monthly Swiss @ Nashville Chess Center

March 21, 2020 State Individual Scholastics @ Tennessee Tech University

March 27, 2020 Making the Right Moves Seminar @ University of Tennessee Dougherty Engineering Building, Knoxville

March 28, 2020 TN All-Girls Scholastic Chess Championship @ University of Tennessee Perkins Hall, Knoxville

March 28, 2020 Lakeway Spring Open @ Lakeway Community Church, Morristown

April 18, 2020 Harry Sabine Memorial Chess Tournament @ Cumberland County Community Complex, Crossville

April 25, 2020 NCC Monthly Swiss @ Nashville Chess Center

May 8-10, 2020 2020 National Elementary Championship @ Opryland Hotel, Nashville

May 15-17, 2020 Tennessee Senior Open @ Fair Park Senior Center, Crossville

May 30, 2020 NCC Monthly Swiss @ Nashville Chess Center

Summer 2020 Nashville Chess Center Summer Chess Camps @ Nashville Chess Center

June 7 - 13, 2020 Mid South Summer Chess Camp @ Memphis University School, Memphis

July 18, 2020 Clinton H. Pearson, Jr. Memorial Chess Tournament @ Cumberland County Complex, Crossville

August 15, 2020 Battleground Murfreesboro @ First Cumberland Presbyterian Church, Murfreesboro

May 7-9, 2021 2021 SuperNationals VII @ Opryland Hotel, Nashville

April 8-10, 2022 2022 National High School Championship @ Memphis Cook Convention Center, Memphis

Flyers and Forms

Ron Seaney Memorial

Scholastic Chess Tournament

at Percy Priest Elementary

1700 Otter Creek Road, Nashville, TN 37215

February 22, 2020

5 Round Swiss, Time Control: Game 30/5 seconds

4 Sections: K-2nd grade, 3rd-4th grade, 5th-6th grade, 7th-12th grade

Trophies for top 10 individuals, top 2 unrated and top 5 teams per section (at least 2 players from same school for a team)

Registration: 7:30-8:30 AM, First Round 9:00 AM, following rounds asap

Entry Fee: $20 if received by 2/18/2020, $30 after

Pre-register by mailing slip and fee below to: Percy Priest Elementary School (Attn: Igor Zhislin), 1700 Otter Creek Road, Nashville, TN 37215, make check payable to Igor Zhislin

United States Chess Federation membership required

For more info, contact Igor Zhislin at (615) 225-7781 or igorzhislin@gmail.com

Name:_____School:_____Grade____

Address:_____

Phone:_____E-Mail:_____USCF_____

Birthday:_____Circle Section: K-2nd 3rd-4th 5th-6th 7th-12th

2020
TENNESSEE STATE SCHOLASTIC INDIVIDUAL CHESS TOURNAMENT

(Open to Tennessee Students Only)

REGIONAL QUALIFYING TOURNAMENTS
SATURDAY - FEBRUARY 29, 2020

(DO NOT SEND ENTRIES TO THESE SCHOOLS)

REGION 1	REGION 2	REGION 3	REGION 4
Hardin Valley Academy	Livingston Academy	St. Paul Christian Academy	Idlewild Elementary
11345 Hardin Valley Rd	120 Melvin Johnson Dr	5035 Hillsboro Pike	1950 Linden Ave
Knoxville, TN 37932	Livingston, TN 38570	Nashville, TN	Memphis, TN

Sponsored by the Tennessee Chess Association

SECTIONS:
High School (open to grades 12 and below)
Junior High (open to grades 9 and below)
Elementary (open to grades 6 and below)
Primary (open to grades 3 and below)
FORMAT: 5 Round Swiss
A 6th round may be added if there are more than 48 players in that section and will be added if there are more than 64 players in that section. The time control will be as announced. (All players play all rounds)
TIME CONTROL:
Rounds 1 & 2 - 30 min/Sudden Death
Rounds 3 – 5 - 60 min/Sudden Death
SITE REGISTRATION: 7:30 am to 8:00 am
CHECK-IN: 7:30 am to 8:30 am
All pre-registered players must check in by 8:30 am or they will not be paired for the first round.
DUES: No dues are required for the regionals. USCF and TCA dues are required of all players in the finals.

ROUNDS: Round 1 – 9:00 am
Rounds 2 thru 5 – As Announced
AWARDS CEREMONY: Immediately following last round.
TROPHIES: Top Ten Players. Top below 800, and Top Unrated in each section.
TIE BREAKERS: G/10 playoff for First Place. (Finals Only - G/10 playoff for 2nd Place in HS Section) Otherwise, the system will be:
1)Modified Median 2)Solkoff
3)Cumulative 4)Opp. Cumulative
5)Median 6)Kashdan
7) Sonnenborn-Berger
BYES: One one-half point bye is available for any round if requested before the end of registration.
All Ties will be broken.
(Only One Champion)

Entry Fee $15.00 if mailed by February 21, $25.00 at site.
All Participants should bring clocks if they have them.

SEE TCA Web Site – tnchess.us

COUNTIES IN EACH REGION

Region 1: Anderson, Blount, Campbell, Carter, Claiborne, Cocke, Grainger, Greene, Hamblen, Hancock, Hawkins, Jefferson, Johnson, Knox, Loudon, Monroe, Scott, Sevier, Sullivan, Unicoi, Union, Washington.
Region 2: Bledsoe, Bradley, Clay, Coffee, Cumberland, DeKalb, Fentress, Franklin, Grundy, Hamilton, Jackson, Marion, McMinn, Meigs, Morgan, Overton, Pickett, Polk, Putnam, Rhea, Roane, Sequatchie, Van Buren, Warren, White
Region 3: Bedford, Cannon, Cheatham, Davidson, Dickson, Giles, Hickman, Houston, Humphreys, Lawrence, Lewis, Lincoln, Macon, Marshall, Maury, Montgomery, Moore, Perry, Robertson, Rutherford, Smith, Stewart, Summer, Trousdale, Wayne, Williamson, Wilson
Region 4: Benton, Carroll, Chester, Crockett, Decatur, Dyer, Fayette, Gibson, Hardeman, Hardin, Haywood, Henderson, Henry, Lake Lauderdale, Madison, McNairy, Obion, Shelby, Tipton, Weakley

STATE INDIVIDUAL FINALS - SATURDAY - MARH 21, 2020

LOCATION: University Center, Tennessee Technological University, 1000 N Dixie Ave, Cookeville, TN
QUALIFICATIONS: Top 8 individuals from each section in each region may play.
TROPHIES/ROUNDS/SECTIONS: Same as Regionals
TIME CONTROL: Rounds 1 – 2 (45/SD); Rounds 3 – 5 (60;d5)
CHECK-IN: 7:30 am to 8:30 am CST
All players must check in by 8:30 am, or they will not be paired for the 1st round.
SPECIAL PRIZES:

- High School Champion earns the right to represent Tennessee in the Arnold Denker Tournament of High School Champions at the U.S. Open in St Louis, MO.
- Top 8th Grader or below in the Junior High Section and 5th Grade or below in Elementary earns the right to represent Tennessee in the Barber and Rockefeller Tournaments at the U.S. Open in St Louis, MO.
- ***Tennessee Tech University will award four-year University Service Scholarships to the first place and second place winners of the High School Section as follows: $4,000 per year (first place) and $2,500 per year (second place). For more information, see www.tntech.edu/scholarships/chess***

SEND ENTRIES TO THE PERSON LISTED BELOW FOR YOUR REGION

Region 1	Region 2	Region 3	Region 4
Danny&Christina Mullinax	Tim Sams	Chris Prosser	Mark Beatty
193 Caramel Lane	118 Woodcraft Court NW	733 Long Hunter Court	3864 Summer Ave
Louden, TN 37774	Cleveland, TN 37312	Nashville, TN 37217	Memphis, TN 3812
tca.region1scholastic@gmail.com	tsams7750@gmail.com	Regioniii@aol.com	mrbeatty557@gmail.com
	(423) 503-2944	(615) 426-7105	(901) 330-125

ENTRY FORM
Make Check payable and Send Entry Form to Person Listed Above For Your Region.

Name_____USCF No.(if available)_____

Address: _____DOB_____
Street City State Zip

School: _____ Grade _____ Phone No._____

Section Entered _____Email Address _____

NASHVILLE CHESS CENTER

2911 Belmont Blvd.
Nashville, TN 37212
(615) 292 - 7341
www.nashvillechess.org
NashvilleChess@gmail.com

NCC MONTHLY SWISS

SATURDAY, MARCH 14TH, 2020 AND SATURDAY, APRIL 25TH, 2020 AND SATURDAY, MAY 30TH, 2020 (THREE SEPARATE EVENTS)

Format: 4-Round Swiss System (G/45 time control with 5 second delay)

Dates Above and Times: - **SCHEDULE: REGISTER 9:00 - 9:45 AM (CASH ENTRY PLEASE!) ROUND 1: 10 AM, ROUND 2: 12 PM, ROUND 3: 1:45 PM, ROUND 4: 3:30 PM.**

Entry Fee: $30 to NCC Members and $40 to Non-NCC members, USCF membership IS required, but NCC membership IS NOT.

Prize Fund: 85% of Entries:
(1st) 35% (2nd) 20%
(U/1800) 11% -
(1st U/1400) 10%
(1ST u/1000) - 09%

Other rules: Two half point byes available - must commit before round 2. Please notify the TD if you need to leave early. Please pay entry in cash at the door, if possible! Thanks! Address Above. Limited to first 36 players. If fewer than 12 players, prizes may be modified to 3-4 prizes instead of 5 total prizes (still 85%).

TICKLE COLLEGE OF ENGINEERING
THE UNIVERSITY OF TENNESSEE, KNOXVILLE

Making the Right Moves

March 27, 2020, 5:00PM-10:00PM
416 Dougherty Engineering Building
1512 Middle Drive, Knoxville, TN 37996

This inspirational seminar is presented to K-12 students and their parents by the Tickle College of Engineering at the University of Tennessee and hosted by the University of Tennessee Chess Club. Join the seminar to learn the benefits of chess and how to make the right moves in chess and life. The seminar will discuss how to utilize chess as a tool to improve students' academic performance, develop their emotional intelligence as well as build their skills for future career.

About the speaker
Dr. Carolina Blanco, a Woman International Chess Master, is an entrepreneur and orthodontist. Dr. Blanco earned her dentist degree in 2003 and completed her post-doctoral course in 2006 while still being an active chess player, coach, and women ambassador. She has been the top female player in the state of Georgia and has been working in the entrepreneurial field of orthodontics. Blanco knows the dedication and time to become a professional and to reach the top not only in chess, but also in the academic field. She has experience teaching in different countries in three languages including (Spanish, English and Portuguese). She enjoys the critical thinking in a game that highly encourages people to focus, besides all the other benefits that chess provides. Blanco represented Venezuela in more than 35 countries, winning prizes and awards in many chess competitions. She obtained the title of Woman Fide Master at the age of 12 and the title of Woman International Chess Master at the age of 19 by The World Chess Federation F.I.D E. Among her accomplishments are: two-time Pan-American Women champion; 15-time Women and Girls Champion of Venezuela from U-10 section until the Adult Master Category; 4-time member of the National Olympic team of Venezuela; 14-time Athlete of the Year by the Venezuelan chess federation from categories U-10 until senior category; Athlete of the Year of overall sports by The University of Carabobo- Venezuela; and was on the "Honor Roll" in the University of Carabobo-Venezuela College of Dentistry during all years of her dental career.

Schedule

5:00PM – 6:00PM	Dinner (free)
6:00PM – 6:30PM	Greetings from the Tickle College of Engineering faculty and students
6:30PM – 7:30PM	Seminar by Dr. Carolina Blanco
7:30PM – 8:00PM	Questions and answers
8:00PM – 10:00PM	Simul Exhibition by Dr. Blanco

UTK Chess Club

Tennessee All-Girls
Scholastic Chess Championship
Saturday, March 28, 2020
Perkins Hall, University of Tennessee, Knoxville
1506 Middle Dr, Knoxville, TN 37916

tennessee chess association

TICKLE COLLEGE OF ENGINEERING
THE UNIVERSITY OF TENNESSEE, KNOXVILLE

Primary Section K-3rd Grade	Competition Section K-6th Grade
Open to All TN Girls 3rd grade and Under 1st – 3rd Place: Trophies, Chess Prize Bag 4th – 6th Place: Trophies; 7th – 10th Place: Medals **Entry Fee:** $15.00 if postmarked by March 21, 2020. $25.00 at Site.	**Open to All TN Girls 6th grade and Under** 1st – 3rd Place: Trophies, Chess Prize Bag 4th – 6th Place: Trophies; 7th – 10th Place: Medals **Entry Fee:** $15.00 if postmarked by March 21, 2020. $25.00 at Site.
Championship Section K-12th Grade **Open to All TN Girls 12th Grade and Under** 1st Place: Title of TN All-Girls State Champion and Invitation to be TN Representative in the 2020 National Girls Tournament of Champions 1st – 3rd Place: Trophies, Chess Prize Bag 4th – 6th Place: Trophies; 7th – 10th Place: Medals **Entry Fee:** $20.00 if postmarked by March 21, 2020. $30.00 at Site.	**The Tickle College of Engineering** at the University of Tennessee, Knoxville will offer scholarships to the top 3 winners of the **Championship Section**. The awards are $4500 (1st place), $3000 (2nd place), and $1500 (3rd place), respectively. The recipients must qualify for admission and be admitted to the Tickle College of Engineering. These scholarships are renewable annually for four years based on acceptable academic performance.

All games are USCF rated. USCF & TCA Membership required for all players. This tournament is only open to Tennessee Girls K-12. **Registration and Check-in 8:00-8:45am.** Any players not checked in by 8:45 will not be paired for the first round. **Round 1 begins at 9:00am.** Rounds begin ASAP after the previous round is finished. 4 Round Swiss Format. Time Control G/60 d5. A half point bye is available during the first three rounds. In the case of a tie for first place in the Championship Section, there will be a playoff G/10 d5. **Register at** https://www.reg4chess.com/ or **Make checks payable to:** Eric Zhao, 1208 Sparwood Lane, Knoxville, 37932 TN. Questions: HVAchess@gmail.com.

GAMES: Girls Achieving in Mathematics, Engineering, and Science

Seminar: Making the Right Moves in Chess and in Life (March 27, 2020) Address: 416 Dougherty Engineering Building, 1512 Middle Drive, Knoxville, TN 37916 The seminar is open to all K-12 students and parents. 5:00pm – 6:00pm dinner (free) 6:00pm – 6:30pm greeting from faculty and students at the Tickle College of Engineering 6:30pm – 8:00pm seminar by Dr. Carolina Blanco, Woman International Chess Master 8:00pm – 10:00pm simul exhibition by Dr. Blanco	**STEM Activities (March 28, 2020)** Address: Perkins Hall, the University of Tennessee, Knoxville (1506 Middle Dr, Knoxville, TN 37916) Free lunch and lab tours are provided at 1:00pm – 2:30pm. Parents and players are invited to tour labs at engineering departments. Other STEM and outreach activities are throughout the day by National Institute for Mathematical and Biological Synthesis, Innovation Collaborative Studio, Brain-computer Interface Lab, Biomedical Engineering Student Group. Inquiry: Dr. Xiaopeng Zhao (xzhao9@utk.edu)

2020 TENNESSEE ALL-GIRLS STATE SCHOLASTIC CHESS CHAMPIONSHIP ENTRY

USCF ID:_____ Rating:_____ Expiration Date:_____

Last Name:_____ First Name:_____

Address:_____City:_____State:___Zip:_____

Phone:_____Email:_____

School:_____Grade:_____Age (at tournament):_____

Section:_____Entry Fee: $_____TCA Dues: $_____USCF Dues: $_____

Mail to: Eric Zhao, 1208 Sparwood Lane, Knoxville, TN 37932

LAKEWAY SPRING OPEN CHESS TOURNAMENT

March 28, 2020

Lakeway Community Church
1855 Sulphur Springs Road (just north of Highway 160)
Morristown, TN

$320.00 in prizes (Based on 28 entries) 2 Sections
Open: 1st Place - $60.00, 2nd Place - $35.00
Under 2000 - $32.00, Under 1700 - $30.00

Amateur: (Under 1400 Section) 1st Place - $55.00
2nd Place $30.00, Under 1100 - $27.00, Under 800 - $26.00, Unrated - $25.00
(Unrated are only eligible for the Unrated prize.)

GAMES: 4-SS, G/60 d/5
ROUNDS: 9 A.M., 11:15 A.M., 2:15 P.M., and 4:30 P.M. EDT

USCF Membership required
TCA membership required for Tennessee residents

Entry Fee: (3 different ways to register)
1.) $15.00 if preregistered on the following site: reg4chess.com by 3/26/20
2.) $15.00 if mailed by 3/23/20 (make check payable to Victor Suich)
3.) $20.00 at site
Registration and check-in: 8:00 – 8:30 A.M.
Please bring your current USCF card with you.
Please bring boards, sets, and clocks with you (if you have them).

Entries and questions to:
Victor Suich
707 Pritchard Drive
Morristown, TN 37813
(423) 586-4351
Contact to be used only for the day of the tournament: 423-581-2945
E-Mail: vesuich@bellsouth.net Return bottom portion with your check.

Name: _____ USCF #: _____

Expiration Date: _____ (For TN Res.) TCA Member? _____

Address: _____ Section: _____

Phone: _____ E-Mail: _____

cumberland county chess club
CROSSVILLE, TENNESSEE USA

1st Annual Harry Sabine Memorial

$1,750 ***Guaranteed*** $1,750 (Enhanced Grand Prix 15 points)
April 18, 2020
At Cumberland County Community Complex, 1398 Livingston Rd, Crossville, TN

Open Section (Open to All)		Amateur Section (Open to Under 1400)	
1st Place	$300.00	1st Place	$200.00
2nd Place	$200.00	2nd Place	$100.00
3rd Place	$100.00	3rd Place	$ 50.00
1st Expert	$ 75.00	1st Class E	$ 50.00
2nd Expert	$ 50.00	2nd Class E	$ 25.00
1st Class A	$ 75.00	1st Class F	$ 50.00
2nd Class A	$ 50.00	2nd Class F	$ 25.00
1st Class B	$ 75.00	1st Class G and below	$ 50.00
2nd Class B	$ 50.00	2nd Class G and below	$ 25.00
1st Class C and below	$ 75.00	1st Unrated	$ 50.00
2nd Class C and below	$ 50.00	2nd Unrated	$ 25.00
		(Unrated eligible for Unrated Prize Only)	

All Sections

Registration: Saturday 7:30 – 8:30 A.M. CDT **Entry Fee:** $20.00 if mailed by April 13, 2020 $25.00 at site **Format:** 4 Rounds – Swiss System **Time Control:** Game/60;d5 **Rounds:** 9:00 A.M. 11:15 A.M. 2:00 P.M. 4:30 P.M. CDT For more information see www.cumberlandcountychess.org	**Dues Required:** USCF membership dues REQUIRED TCA membership dues required for Tennessee Residents ($10/year) **Send Entries To:** Cumberland County Chess Club P.O. Box 271 Crossville, TN 38557 **Contact:** Susan Kantor 931-287-3765 CumberlandCountyChessClub@gmail.com

2020 Cumberland County Harry Sabine Memorial Entry Form

Name:_____USCF ID:_____Section:_____

Address:_____City:_____State:_____ Zip:_____

Phone:_____Email:_____

tennessee chess association

cumberland county chess club

2020 TENNESSEE SENIOR OPEN CHESS TOURNAMENT

Open to age 50 and older (born before May 15, 1970)

*$400 *Guaranteed* $400*

MAY 15 - 17, 2020

Sponsored by Tennessee Chess Association, Cumberland County Chess Club, City of Crossville and Fair Park Senior Center

at the Fair Park Senior Center: 1433 Livingston Road, Crossville, Tennessee

Rounds:	**INFORMATION**	**PRIZES**
5 Round Swiss **Schedules:** **Traditional Schedule (Game/120;d5)** 1st Round - Friday at 4:00 pm 2nd Round - Saturday at 10:00 am 3rd Round - Saturday at 4:00 pm 4th Round - Sunday at 9:00 am 5th Round - Sunday 2:00 pm **2 – Day Schedule:** 1st Round - Saturday at 10:00 am 2nd Round - Saturday at 1:00 pm Rounds 1 and 2 Game/60;d5 (merges with Traditional Schedule for Rounds 3, 4 and 5) **USCF membership required** **TCA dues required for Tennessee residents** **TCA dues $10.00**	**Entry Fee:** $25.00 if mailed before May 10, 2020 $35.00 later and at site $10.00 entry fee for unrateds **Registration:** Friday 2:00 PM to 3:30 pm Saturday 8:00 AM to 9:30 am All times are Central Daylight Time **Entries:** Enter on line at www.cumberlandcountychess.org or mail to: Cumberland County Chess Club PO Box 271 Crossville, TN 38557 Phone: (931) 287-3765 Email: ***For Questions Only** CumberlandCountyChessClub@gmail.com The top finishing Tennessee resident will be invited to the National Senior Tournament of Champions to be held at the 2020 U.S. Open in Saint Charles, MO and will get a $500.00 stipend check sponsored by Flynn Sign, Co.	1st Place $150.00 2nd Place $100.00 Class A/B $ 50.00 Class C/D $ 50.00 Class E & Below $ 50.00 **PLAQUES** Top 2 Top Age 60 – 69 Top Age 70 - 79 Top Age 80 & Older (Plaques are for Tennessee Residents Only) Medals to all participants. **Byes:** ½ point bye available for any one (and only one) round if requested at or before registration.

HOTEL INFORMATION:

Crossville Quality Inn
4035 Highway 127 N (I-40 at Exit 317)
Crossville, TN 38571
(931) 484-1551

Rate - $69.00 + tax for 1 - 2 persons $10.00 per person over 2 and free continental breakfast
(must reserve by May 8, 2020)

ENTRY FORM

USCF ID:_____ Exp Date:_____ Rating:_____

Last Name:_____ First Name:_____ DOB:_____

Address:_____City:_____ State:_____ Zip:_____

Phone:_____ E-mail:_____Bye:_____

Entry Fee: $_____ TCA Dues: $_____ USCF Dues: $_____ Fri. Round 1____ Sat. Round 1_____

cumberland county chess club

2020 Clinton H. Pearson, Jr. Memorial Summer Open Chess Tournament

$420 ***Guaranteed*** $420

July 18, 2020

At Cumberland County Community Complex, 1398 Livingston Rd, Crossville, TN

Open Section	**Amateur Section**
(Open to All)	(Open to Under 1200)
1st Place……$75.00	1st Place……$75.00
Top Expert……$30.00	Top Class F……$30.00
Top Class A……$30.00	Top Class G……$30.00
Top Class B……$30.00	Top Class H & Below……$30.00
Top Class C……$30.00	Top Unrated……$30.00
Top Class D & Below...$30.00	(Unrated eligible for Unrated Prize Only)

All Sections

Registration: Saturday 7:30 – 8:30 A.M. CDT **Entry Fee:** $15.00 if mailed by July 13, 2019 $20.00 later or at site **Format:** 4 Rounds – Swiss System **Time Control:** Game/60;d5 **Rounds:** 9:00 A.M. 11:15 A.M. 2:00 P.M. 4:30 P.M. CDT For more information see www.cumberlandcountychess.org	**Dues Required:** USCF membership dues REQUIRED TCA membership dues required for TN Residents **Send Entries To:** Cumberland County Chess Club PO Box 271 Crossville, TN 38557 **Contact:** Susan Kantor 931-287-3765 CumberlandCountyChessClub@gmail.com

2020 Clinton H. Pearson Jr. Memorial Entry Form

Name:_____ USCF ID:_____ Section:_____

Address:_____ City:_____ State:_____ Zip:_____

Phone:_____ Email:_____

Bids and Announcements

Are you interested in bidding on one of these upcoming tournaments? We need tournament organizers! Please send your bid including all proposed event details and sample budget to the Board of Directors to be considered.

Deadline September 1, 2020- 2021 TN All-Girls State Championship
Deadline September 1, 2020- 2021 TN Senior Open
Deadline September 1, 2020- 2021 TN Winter Open
Deadline September 1, 2020- 2021 TN Home School State Championship
Deadline January 17, 2021 - 2021 TN Open State Chess Championship

The Tennessee Chess Hall of Fame Committee is now accepting nominations for inductions to take place at the 2020 TN Open State Chess Championship. If you know of someone who has made a lasting impact in Tennessee chess and you would like to nominate them to the Tennessee Chess Hall of Fame, please send your nomination and supporting information to a member of the Tennessee Chess Hall of Fame Committee:

Ron Burnett rburn2500@aol.com
Leonard Dickerson lsdick@tds.net
Tiffany Elliott tiffany.elliott@comcast.net
Alan Kantor carokantor05@yahoo.com
Chris Prosser Regioniii@aol.com
Dwight Weaver southaven@gmail.com

2019-2020 Board of Directors

President: FM Todd Andrews, nashvillechess@gmail.com
Vice President: Mark Beatty, mrbeatty557@gmail.com
Treasurer: Angela McElrath-Prosser, TCAnews@aol.com
Scholastic Coordinator: Paul Semmes, PaulSemmes@charter.net
Secretary/Membership: Chris Prosser, Regioniii@aol.com
News Coordinator: Tiffany Andrews Elliott, tiffany.elliott@comcast.net
Internet Coordinator: Jonathan Beatty, jonathan@beatty.xyz
Tournament Coordinator: Vacant
East Tennessee Director, Alan Kantor, carokantor05@yahoo.com
Middle Tennessee Director: IM Ron Burnett, rburn2500@aol.com
West Tennessee Director: Michael Robertson, MRobertson@Aeneas.com

If you're interested in serving on the TCA Board of Directors, please email the current board members.

tennessee chess association

The Tennessee Chess News is the official publication of the Tennessee Chess Association. Please share, distribute, and post this TCA publication as desired. To share your own TN chess news, photos, events, games, etc., please email Newsletter Coordinator, Tiffany Elliott. Thank you for reading and for supporting the Tennessee Chess Association!

©2022 Tennessee Chess Association | 2911 Belmont Blvd.

Preferences Forward

Powered by
GoDaddy Email Marketing ®