



Tennessee Chess  
Association

**TENNESSEE CHESS NEWS**  
Leonard S. Dickerson  
2514 Croydon Drive  
Knoxville, TN 37921

RONALD W. BURNETT  
2213 8TH AVENUE SOUTH  
NASHVILLE, TN

PM 3:30  
APR 1985  
Greenville, Clark

April/May 1985

# TENNESSEE Chess News

IN THIS ISSUE: 1985 Tennessee Scholastics  
Tournaments Galore  
Games of Noted Players

**Tennessee Chess News**  
**Leonard S. Dickerson, editor**

Tennessee Chess News is the official bi-monthly publication of the Tennessee Chess Association. TCA annual dues are \$4.00. Those joining after April 1 each year pay \$2.00 for membership expiring August 31 or \$5.00 for membership expiring August 31 of the following year. Additional members of one family may join TCA for 50 cents each but will not receive TCN. Tax-deductible Patron Memberships are available for those who wish to support Tennessee chess. These memberships are good for one year from the first day of the month payment is received, and all Patrons enjoy full TCA membership privileges. In addition, Patrons receive TCN by first-class mail and are recognized in each issue. Regular members who wish to become Patrons can do so for \$21.00 if they have already paid the regular \$4.00 fee.

**TCA DEADLINES**

Issue	Deadline
OCT-JAN	NOV. 10
FEB-MAR	JAN. 10
APR-MAY	MAR. 10
JUN-JUL	MAY 10
AUG-SEP	JUL. 10

**Address Changes???**  
PLEASE SEND ALL ADDRESS CHANGES AND DUES TO:

**HARRY D. SABINE**  
P. O. Box 381  
Crossville, TN 38555

**ADVERTISING RATES:**  
Full Page \$40, 1/2 Page \$20, 1/3 Page \$14, 1/6 Page \$7. (Camera ready only)

**TCA PATRON MEMBERS**

Harry D. Sabine.....	Crossville
Todd T. Shimabukuro.....	Oak Ridge
Nancy M. Weaver.....	Fairfield Glade
George M. Graham.....	Crossville
Clinton H. Pearson Jr.....	Crossville
Johnson S. Moore.....	Nashville
Richard Igon.....	Knoxville
Thomas A. Cooper.....	Kingsport
Bill Orgain.....	Dickson
Louis M. Groeniger.....	Knoxville
Peter P. Lahde.....	Nashville
Dr. Juan T. Aristorenas.....	Adamsville
Ronald W. Burnett.....	Nashville
Joseph Sentel, Jr.....	Jackson
Paul E. Harless.....	Memphis
Mickey D. Bowman.....	Johnson City
Joseph G. Sullivan, Jr.....	Nashville

**TCN NEWS**

**MEMPHIS CHAMPIONSHIP UPDATE**  
Harless leads in the Memphis Championship match after having given up but a single draw to Barton and having defeated the defending champion, Tickard. After suffering this loss, Tickard withdrew from the tournament. There are a few rounds left in the eight player round robin but it appears that Harless has an excellent chance of becoming Memphis' next champ. In the Reserve Section, a 5-game RR, Pylant and Linxwiler presently have the lead.

**MEDICAL RESEARCH**  
Lee Cranberg, M.D., of the Boston University of Neurology is interested in how diseases of the brain may or may not affect one's playing ability. He would like to correspond or speak with any players who have suffered strokes or other brain lesions, and he would encourage them to write or call him collect. He feels that knowledge about the consequences of brain lesions may lead to an understanding of the complicated brain mechanisms needed to excel in the Royal Game. His address and phone number are: Lee Cranberg, M.D., Boston University Department of Neurology, 181 Faneuil Street, Boston, MA 02135, Phone (617) 782-3749.

**BOARD OF DIRECTORS — 1984-1985**

<b>PRESIDENT</b> Jack E. Smith, Jr. 815 Creekside Memphis, TN 38117 H: (901) 685-8029 O: None	<b>VICE PRESIDENT</b> Peter P. Lahde 2609 Sailboat Court Nashville, TN 37217 H: (615) 361-4588 O: (615) 794-8000
<b>SECRETARY-TREASURER</b> Harry D. Sabine P. O. Box 381 Crossville, TN 38555 H: (615) 484-4878 O: (615) 484-9593	<b>NEWSLETTER EDITOR</b> Leonard S. Dickerson 2514 Croydon Drive Knoxville, TN 37921 H: (615) 525-0868 O: (615) 574-4676
<b>POSTAL CHESS COORDINATOR</b> Kent Meadows 206-30th Avenue North Nashville, TN 37203 H: (615) 320-0394 O: (615) 741-1121	<b>TOURNAMENT COORDINATOR</b> Richard Igon 400 Rhodora Court, Apt. F Knoxville, TN 37923 H: (615) 690-6810 O: (615) 574-1839
<b>SCHOLASTIC COORDINATOR</b> James W. Corbitt 1492 Vera Cruz Memphis, TN 38117 H: (901) 761-5978 O: (901) 529-3038	<b>DIRECTOR—EAST TENNESSEE</b> Larry G. Thomas P. O. Box 688 Alcoa, TN 37701 H: (615) 983-1977 O: (615) 982-4472
<b>DIRECTOR—MIDDLE TENNESSEE</b> Bill Orgain P. O. Box 366 Dickson, TN 37055 H: (615) 446-2814 O: (615) 446-2814	<b>DIRECTOR—WEST TENNESSEE</b> Dale Flickinger 5247 Shelbourne Circle, No. 14 Memphis, TN 38134 H: (901) 382-3829 O: (901) 388-7321

**Tentative Tournament Calendar**

DATE	EVENT
April 13	River City Rapids (Memphis)
April 20-21	Jackson Purchase, Murray, KY
April 27	Scotsboro Spring Tornado, TN
May 25	Memphis Open
June 8-9	Welcome Back to Oak Ridge
June 20-30	LMU Open, Harrogate, TN
July 13	King Cotton, Memphis
July 27-28	Scotsboro Summer Tornado
August 10	LPO, N. Carolina
Aug. 31-Sept. 1	TN Open, Oak Ridge
October 12	Memphis ProAM
October 26	Scotsboro
Nov. 9-10	Blount CC Team Tournament
Nov. 30	Alcoa, TN Mid South, Memphis, TN

**Bids are now being accepted for the 1986 TN Scholastic Championship Scheduled for Middle TN in 1986**

Send Bids to  
**Jim Corbitt**  
1492 Vera Cruz  
Memphis, TN 38117



## THE 1985 TENNESSEE SCHOLASTIC

With 236 players and 29 teams the Tennessee Scholastic was again Tennessee's main attraction of the year. Auburndale School in Cordova was charged with tension Feb. 23-24 as teams and players battled for their spot at the top. Records were set and upsets abounded as all sections, other than the High School Novice, produced clear winners!

The 18-player High School Section saw Ronald Bruner of Nashville Overton make it three-in-a-row, dominating the field by 1.5 points. With more wins he will eclipse Curt Jones' record for consecutive wins. Chuck Lovingsood of Cumberland County came in second with 3.5 while third place was awarded to Gene Woods who, along with Martincheck and Coleman had 3.2 scores. The Cumberland County team managed to capture the team trophy by just squeezing out Auburndale with 11 points.

The High School Novice saw Albert Whittenberg (Cumberland County) and Danny McMillan, (Dickson County) sharing honors with 4.5 scores. Danny came into the tournament untried and emerged with a post-tournament rating of 1627—no more Novice. Champions for the final The Auburndale Team outdistanced the field by three points to take team honors with 14 points.

Bill Hall won the Junior High Championship for an unprecedented two straight. Though he was rated 2000 points above the field, his undefeated mark of six wins was not a foregone conclusion. He carried his victories, Jeff Smathers and Jay Sabine filled the next two slots with 5-1 scores, and other Martin JH players captured the next three spots. Not surprising then, Martin JH easily captured the team trophy with a 20.5 score. Memphis University trailed with 12.5 points. Gus Lipman held tough for the Memphis team by capturing 7th with a 4-2 score, tying one of Martin's stars. The 40-player Novice Section was won by Paul Larsen of Martin JH, who picked up 9.2 points with his 5-0 score. Scott Sims of White County and Manish Porubel of Memphis University took the next two spots, sharing their 4-1 scores with a host of others. The Martin JH team edged Memphis University out for the Team Championship by a point, ending up with 15 points.

Oliver Tai of Auburndale captured the Elementary Championship with a perfect

score of six to lead the field by 1.5 points. Jason Bulah, also of Auburndale, and Chris Lax (Homestead) nailed down 2-3rd with 4.5-1.5 scores. Auburndale's dominance of the Elementary Division showed with their 18.5 point team victory over the other three teams, the second of which was Homestead with 12.5 points. The Elementary Novice saw Diane Corbin squish her opposition with a perfect score of five to net the Championship and about 150 ratings points. Christy Knight (Red Bolling Spr.), Cole Whitaker (Auburndale), and Nathan Carver (Fairlane) trailed with 4-1 scores. The Team Trophy went to Auburndale—again.

This year's Primary Section had 33 players, but only one team. Alec Horgan of Auburndale triumphed with a perfect score of 5. Jonathan Smith of Franklin Road took clear second place with a 4-1 score. Auburndale received the Team Championship.

Well, another good one ends. The same name are echoing again. Will Auburndale dominate the Elementary next year? What Junior High School can accept the challenge of Martin? It was a thrilling event, and Auburndale was a gracious host. See you next year.

## National Junior HS Champs

The National Junior High Chess Championship will return to South Vigo High School in Terre Haute, Indiana, April 20-21. The eight-round Swiss System Tournament is held in two sections: ninth grade and below, and eighth grade and below. It is open to all U.S. students in ninth grade and below. The four best-scoring players from a school constitute a team for prize purposes. Trophies will be awarded to the top 15 teams and individuals in each section, as well as to the top three players in various rating categories. The members of the top five teams in each section will also receive plaques.

This should be of interest to our Champions. Martin's strength would certainly not be weakened. Information provided by USCF.

## 1985 TENNESSEE SCHOLASTICS

FEBRUARY 23-24, 1985

## PRIZE WINNERS

## Auburndale School - Cordova, Tennessee

1. High School Championship Section (18 players)	
1st place, Jason Bulah, Auburndale	6-0
2nd place, Chris Lax, Homestead	4.5-1.5
3rd place, Jason Bulah, Auburndale	4.5-1.5
4th place, Jason Bulah, Auburndale	4.5-1.5
5th place, Jason Bulah, Auburndale	4.5-1.5
6th place, Jason Bulah, Auburndale	4.5-1.5
7th place, Jason Bulah, Auburndale	4.5-1.5
8th place, Jason Bulah, Auburndale	4.5-1.5
9th place, Jason Bulah, Auburndale	4.5-1.5
10th place, Jason Bulah, Auburndale	4.5-1.5
11th place, Jason Bulah, Auburndale	4.5-1.5
12th place, Jason Bulah, Auburndale	4.5-1.5
13th place, Jason Bulah, Auburndale	4.5-1.5
14th place, Jason Bulah, Auburndale	4.5-1.5
15th place, Jason Bulah, Auburndale	4.5-1.5
16th place, Jason Bulah, Auburndale	4.5-1.5
17th place, Jason Bulah, Auburndale	4.5-1.5
18th place, Jason Bulah, Auburndale	4.5-1.5
2. Elementary Championship Section (17 players)	
1st place, Jason Bulah, Auburndale	6-0
2nd place, Jason Bulah, Auburndale	4.5-1.5
3rd place, Jason Bulah, Auburndale	4.5-1.5
4th place, Jason Bulah, Auburndale	4.5-1.5
5th place, Jason Bulah, Auburndale	4.5-1.5
6th place, Jason Bulah, Auburndale	4.5-1.5
7th place, Jason Bulah, Auburndale	4.5-1.5
8th place, Jason Bulah, Auburndale	4.5-1.5
9th place, Jason Bulah, Auburndale	4.5-1.5
10th place, Jason Bulah, Auburndale	4.5-1.5
11th place, Jason Bulah, Auburndale	4.5-1.5
12th place, Jason Bulah, Auburndale	4.5-1.5
13th place, Jason Bulah, Auburndale	4.5-1.5
14th place, Jason Bulah, Auburndale	4.5-1.5
15th place, Jason Bulah, Auburndale	4.5-1.5
16th place, Jason Bulah, Auburndale	4.5-1.5
17th place, Jason Bulah, Auburndale	4.5-1.5
3. Junior High Championship Section (21 players)	
1st place, Jason Bulah, Auburndale	6-0
2nd place, Jason Bulah, Auburndale	4.5-1.5
3rd place, Jason Bulah, Auburndale	4.5-1.5
4th place, Jason Bulah, Auburndale	4.5-1.5
5th place, Jason Bulah, Auburndale	4.5-1.5
6th place, Jason Bulah, Auburndale	4.5-1.5
7th place, Jason Bulah, Auburndale	4.5-1.5
8th place, Jason Bulah, Auburndale	4.5-1.5
9th place, Jason Bulah, Auburndale	4.5-1.5
10th place, Jason Bulah, Auburndale	4.5-1.5
11th place, Jason Bulah, Auburndale	4.5-1.5
12th place, Jason Bulah, Auburndale	4.5-1.5
13th place, Jason Bulah, Auburndale	4.5-1.5
14th place, Jason Bulah, Auburndale	4.5-1.5
15th place, Jason Bulah, Auburndale	4.5-1.5
16th place, Jason Bulah, Auburndale	4.5-1.5
17th place, Jason Bulah, Auburndale	4.5-1.5
18th place, Jason Bulah, Auburndale	4.5-1.5
19th place, Jason Bulah, Auburndale	4.5-1.5
20th place, Jason Bulah, Auburndale	4.5-1.5
21st place, Jason Bulah, Auburndale	4.5-1.5
4. Elementary Novice Section (13 players)	
1st place, Jason Bulah, Auburndale	5-0
2nd place, Jason Bulah, Auburndale	4-1
3rd place, Jason Bulah, Auburndale	3-2
4th place, Jason Bulah, Auburndale	2-3
5th place, Jason Bulah, Auburndale	1-4
6th place, Jason Bulah, Auburndale	0-5
7th place, Jason Bulah, Auburndale	0-5
8th place, Jason Bulah, Auburndale	0-5
9th place, Jason Bulah, Auburndale	0-5
10th place, Jason Bulah, Auburndale	0-5
11th place, Jason Bulah, Auburndale	0-5
12th place, Jason Bulah, Auburndale	0-5
13th place, Jason Bulah, Auburndale	0-5
5. Elementary Section (13 players)	
1st place, Jason Bulah, Auburndale	5-0
2nd place, Jason Bulah, Auburndale	4-1
3rd place, Jason Bulah, Auburndale	3-2
4th place, Jason Bulah, Auburndale	2-3
5th place, Jason Bulah, Auburndale	1-4
6th place, Jason Bulah, Auburndale	0-5
7th place, Jason Bulah, Auburndale	0-5
8th place, Jason Bulah, Auburndale	0-5
9th place, Jason Bulah, Auburndale	0-5
10th place, Jason Bulah, Auburndale	0-5
11th place, Jason Bulah, Auburndale	0-5
12th place, Jason Bulah, Auburndale	0-5
13th place, Jason Bulah, Auburndale	0-5
6. Elementary Section (13 players)	
1st place, Jason Bulah, Auburndale	5-0
2nd place, Jason Bulah, Auburndale	4-1
3rd place, Jason Bulah, Auburndale	3-2
4th place, Jason Bulah, Auburndale	2-3
5th place, Jason Bulah, Auburndale	1-4
6th place, Jason Bulah, Auburndale	0-5
7th place, Jason Bulah, Auburndale	0-5
8th place, Jason Bulah, Auburndale	0-5
9th place, Jason Bulah, Auburndale	0-5
10th place, Jason Bulah, Auburndale	0-5
11th place, Jason Bulah, Auburndale	0-5
12th place, Jason Bulah, Auburndale	0-5
13th place, Jason Bulah, Auburndale	0-5
7. Primary Section (13 players)	
1st place, Jason Bulah, Auburndale	5-0
2nd place, Jason Bulah, Auburndale	4-1
3rd place, Jason Bulah, Auburndale	3-2
4th place, Jason Bulah, Auburndale	2-3
5th place, Jason Bulah, Auburndale	1-4
6th place, Jason Bulah, Auburndale	0-5
7th place, Jason Bulah, Auburndale	0-5
8th place, Jason Bulah, Auburndale	0-5
9th place, Jason Bulah, Auburndale	0-5
10th place, Jason Bulah, Auburndale	0-5
11th place, Jason Bulah, Auburndale	0-5
12th place, Jason Bulah, Auburndale	0-5
13th place, Jason Bulah, Auburndale	0-5

Get Your Team  
Together NOW  
for next year.

## Tennessee Chess News

## 1985 TENNESSEE SCHOLASTIC CHESS TOURNAMENT

PLAYER	ST	RTNG	PRE	POST	RTNG	1	2	3	4	5	TOT	
1 BURNETT, RONALD H	TN	2335	2303	W	2303	W	1	2	3	4	5	10
2 LOVINGOOD, CHUCK H	TN	2054	2053	W	2053	W	1	2	3	4	5	10
3 KODUS, GENE E	TN	1740	1740	W	1740	W	1	2	3	4	5	10
4 MARINECK, WILLI	TN	1726	1726	W	1726	W	1	2	3	4	5	10
5 COLEMAN, JASON	TN	1683	1685	W	1684	W	1	2	3	4	5	10
6 PARHAM, TRAVIS	TN	1681	1696	W	1681	W	1	2	3	4	5	10
7 FADER, RON	TN	1628	1628	W	1628	W	1	2	3	4	5	10
8 WILCOX, DAVID A	TN	1616	1626	W	1616	W	1	2	3	4	5	10
9 LOE, JR ROBERT	TN	1602	1623	W	1610	W	1	2	3	4	5	10
10 COURINEY, DILLI	TN	1564	1585	W	1564	W	1	2	3	4	5	10
11 GRAHAM, GEORGE M	TN	1567	1560	W	1567	W	1	2	3	4	5	10
12 SANDSON, FRED	TN	1463	1461	W	1470	W	1	2	3	4	5	10
13 HODGSON, KEITH	TN	1452/13	1452	W	1452	W	1	2	3	4	5	10
14 CHAFFORD, MARK L	TN	1475/12	1475	W	1475	W	1	2	3	4	5	10
15 LEVENEY, LAWRENCE	TN	1358	1372	W	1368	W	1	2	3	4	5	10
16 CORBITT, DANNY	TN	1330	1498	W	1330	W	1	2	3	4	5	10
17 GRODYER, STEPHEN	TN	1313	1313	W	1313	W	1	2	3	4	5	10
18 HARTY, STEVE	TN	1250	1250	W	1250	W	1	2	3	4	5	10

## 1985 TENNESSEE SCHOLASTIC HIGH SCHOOL NOVICE

PLAYER	ST	RTNG	PRE	POST	RTNG	1	2	3	4	5	TOT	
1 WHITTENBERG, ALBER <td>TN</td> <td>1795</td> <td>1300</td> <td>WPS</td> <td>1101</td> <td>W</td> <td>1</td> <td>2</td> <td>3</td> <td>4</td> <td>5</td> <td>10</td>	TN	1795	1300	WPS	1101	W	1	2	3	4	5	10
2 MC MILLAN, DANNY <td>TN</td> <td>0</td> <td>1627</td> <td>111</td> <td>W</td> <td>1</td> <td>2</td> <td>3</td> <td>4</td> <td>5</td> <td>10</td> <td>10</td>	TN	0	1627	111	W	1	2	3	4	5	10	10
3 ADALBERT, KARIN <td>TN</td> <td>1428</td> <td>1428</td> <td>W</td> <td>1428</td> <td>W</td> <td>1</td> <td>2</td> <td>3</td> <td>4</td> <td>5</td> <td>10</td>	TN	1428	1428	W	1428	W	1	2	3	4	5	10
4 LUKSTO, MATTHEW B <td>TN</td> <td>1306</td> <td>1306</td> <td>1328</td> <td>W</td> <td>1</td> <td>2</td> <td>3</td> <td>4</td> <td>5</td> <td>10</td> <td>10</td>	TN	1306	1306	1328	W	1	2	3	4	5	10	10
5 HALE, TROY <td>TN</td> <td>1255</td> <td>1310</td> <td>WPS</td> <td>1131</td> <td>111</td> <td>1</td> <td>2</td> <td>3</td> <td>4</td> <td>5</td> <td>10</td>	TN	1255	1310	WPS	1131	111	1	2	3	4	5	10
6 GORDON, CHRIS <td>TN</td> <td>1367</td> <td>1373</td> <td>1373</td> <td>W</td> <td>1</td> <td>2</td> <td>3</td> <td>4</td> <td>5</td> <td>10</td> <td>10</td>	TN	1367	1373	1373	W	1	2	3	4	5	10	10
7 HARRISON, LEE <td>TN</td> <td>1328</td> <td>1439</td> <td>W</td> <td>1</td> <td>2</td> <td>3</td> <td>4</td> <td>5</td> <td>10</td> <td>10</td> <td>10</td>	TN	1328	1439	W	1	2	3	4	5	10	10	10
8 ROGERS, TOSH <td>TN</td> <td>1234/7</td> <td>1234</td> <td>W</td> <td>1234</td> <td>W</td> <td>1</td> <td>2</td> <td>3</td> <td>4</td> <td>5</td> <td>10</td>	TN	1234/7	1234	W	1234	W	1	2	3	4	5	10
9 DURAND, BARTLETT <td>TN</td> <td>1190/11</td> <td>1191</td> <td>W</td> <td>1</td> <td>2</td> <td>3</td> <td>4</td> <td>5</td> <td>10</td> <td>10</td> <td>10</td>	TN	1190/11	1191	W	1	2	3	4	5	10	10	10
10 DOLL, ELIZABETH <td>TN</td> <td>1185</td> <td>1205</td> <td>W</td> <td>1</td> <td>2</td> <td>3</td> <td>4</td> <td>5</td> <td>10</td> <td>10</td> <td>10</td>	TN	1185	1205	W	1	2	3	4	5	10	10	10
11 DEATHERAGE, WILLIA <td>TN</td> <td>1107/10</td> <td>1107</td> <td>W</td> <td>1</td> <td>2</td> <td>3</td> <td>4</td> <td>5</td> <td>10</td> <td>10</td> <td>10</td>	TN	1107/10	1107	W	1	2	3	4	5	10	10	10
12 EDWARDS, EVIE <td>TN</td> <td>1079</td> <td>1079</td> <td>W</td> <td>1</td> <td>2</td> <td>3</td> <td>4</td> <td>5</td> <td>10</td> <td>10</td> <td>10</td>	TN	1079	1079	W	1	2	3	4	5	10	10	10
13 SPRUNGS, CHUCK D <td>TN</td> <td>1303</td> <td>1325</td> <td>W</td> <td>1</td> <td>2</td> <td>3</td> <td>4</td> <td>5</td> <td>10</td> <td>10</td> <td>10</td>	TN	1303	1325	W	1	2	3	4	5	10	10	10
14 WILSON, DANNY R <td>TN</td> <td>1231/6<td>1231</td><td>W</td><td>1</td><td>2</td><td>3</td><td>4</td><td>5</td><td>10</td><td>10</td><td>10</td></td>	TN	1231/6 <td>1231</td> <td>W</td> <td>1</td> <td>2</td> <td>3</td> <td>4</td> <td>5</td> <td>10</td> <td>10</td> <td>10</td>	1231	W	1	2	3	4	5	10	10	10
15 LAZAROV, SHERYL <td>TN</td> <td>1137</td> <td>1168</td> <td>W</td> <td>1</td> <td>2</td> <td>3</td> <td>4</td> <td>5</td> <td>10</td> <td>10</td> <td>10</td>	TN	1137	1168	W	1	2	3	4	5	10	10	10
16 BABIAN, ANDREW G <td>TN</td> <td>1225/4<td>1225</td><td>W</td><td>1</td><td>2</td><td>3</td><td>4</td><td>5</td><td>10</td><td>10</td><td>10</td></td>	TN	1225/4 <td>1225</td> <td>W</td> <td>1</td> <td>2</td> <td>3</td> <td>4</td> <td>5</td> <td>10</td> <td>10</td> <td>10</td>	1225	W	1	2	3	4	5	10	10	10
17 SMITH, CATHY <td>TN</td> <td>1176</td> <td>1156</td> <td>W</td> <td>1</td> <td>2</td> <td>3</td> <td>4</td> <td>5</td> <td>10</td> <td>10</td> <td>10</td>	TN	1176	1156	W	1	2	3	4	5	10	10	10
18 DE BRUYER, ERIC B <td>TN</td> <td>1009/9<td>1004</td><td>W</td><td>1</td><td>2</td><td>3</td><td>4</td><td>5</td><td>10</td><td>10</td><td>10</td></td>	TN	1009/9 <td>1004</td> <td>W</td> <td>1</td> <td>2</td> <td>3</td> <td>4</td> <td>5</td> <td>10</td> <td>10</td> <td>10</td>	1004	W	1	2	3	4	5	10	10	10
19 WEATHERHEAD, LEO D <td>TN</td> <td>1003<td>1026</td><td>W</td><td>1</td><td>2</td><td>3</td><td>4</td><td>5</td><td>10</td><td>10</td><td>10</td></td>	TN	1003 <td>1026</td> <td>W</td> <td>1</td> <td>2</td> <td>3</td> <td>4</td> <td>5</td> <td>10</td> <td>10</td> <td>10</td>	1026	W	1	2	3	4	5	10	10	10
20 LEE, BOBBY <td>TN</td> <td>995/14<td>1026</td><td>W</td><td>1</td><td>2</td><td>3</td><td>4</td><td>5</td><td>10</td><td>10</td><td>10</td></td>	TN	995/14 <td>1026</td> <td>W</td> <td>1</td> <td>2</td> <td>3</td> <td>4</td> <td>5</td> <td>10</td> <td>10</td> <td>10</td>	1026	W	1	2	3	4	5	10	10	10
21 ALPERIN, REBEKAH <td>TN</td> <td>1252<td>1252<td>W</td><td>1</td><td>2</td><td>3</td><td>4</td><td>5</td><td>10</td><td>10</td><td>10</td></td></td>	TN	1252 <td>1252<td>W</td><td>1</td><td>2</td><td>3</td><td>4</td><td>5</td><td>10</td><td>10</td><td>10</td></td>	1252 <td>W</td> <td>1</td> <td>2</td> <td>3</td> <td>4</td> <td>5</td> <td>10</td> <td>10</td> <td>10</td>	W	1	2	3	4	5	10	10	10
22 FOX, DEAN <td>TN</td> <td>0</td> <td>1026</td> <td>W</td> <td>1</td> <td>2</td> <td>3</td> <td>4</td> <td>5</td> <td>10</td> <td>10</td> <td>10</td>	TN	0	1026	W	1	2	3	4	5	10	10	10
23 BENSAN, DAVID <td>TN</td> <td>0</td> <td>914</td> <td>W</td> <td>1</td> <td>2</td> <td>3</td> <td>4</td> <td>5</td> <td>10</td> <td>10</td> <td>10</td>	TN	0	914	W	1	2	3	4	5	10	10	10
24 HENDLAND, MIKE <td>TN</td> <td>0</td> <td>1067</td> <td>W</td> <td>1</td> <td>2</td> <td>3</td> <td>4</td> <td>5</td> <td>10</td> <td>10</td> <td>10</td>	TN	0	1067	W	1	2	3	4	5	10	10	10
25 BORDOSKY, BRUCE <td>TN</td> <td>0</td> <td>931</td> <td>W</td> <td>1</td> <td>2</td> <td>3</td> <td>4</td> <td>5</td> <td>10</td> <td>10</td> <td>10</td>	TN	0	931	W	1	2	3	4	5	10	10	10
26 TAYLOR, ANDY <td>TN</td> <td>0</td> <td>766</td> <td>W</td> <td>1</td> <td>2</td> <td>3</td> <td>4</td> <td>5</td> <td>10</td> <td>10</td> <td>10</td>	TN	0	766	W	1	2	3	4	5	10	10	10
27 ENOCH, JERRY <td>TN</td> <td>0</td> <td>743</td> <td>W</td> <td>1</td> <td>2</td> <td>3</td> <td>4</td> <td>5</td> <td>10</td> <td>10</td> <td>10</td>	TN	0	743	W	1	2	3	4	5	10	10	10
28 STEINBERG, BENJI P <td>TN</td> <td>1134/9<td>1134</td><td>W</td><td>1</td><td>2</td><td>3</td><td>4</td><td>5</td><td>10</td><td>10</td><td>10</td></td>	TN	1134/9 <td>1134</td> <td>W</td> <td>1</td> <td>2</td> <td>3</td> <td>4</td> <td>5</td> <td>10</td> <td>10</td> <td>10</td>	1134	W	1	2	3	4	5	10	10	10
29 DAVIS, JUSTIN <td>TN</td> <td>1008<td>1008</td><td>W</td><td>1</td><td>2</td><td>3</td><td>4</td><td>5</td><td>10</td><td>10</td><td>10</td></td>	TN	1008 <td>1008</td> <td>W</td> <td>1</td> <td>2</td> <td>3</td> <td>4</td> <td>5</td> <td>10</td> <td>10</td> <td>10</td>	1008	W	1	2	3	4	5	10	10	10
30 KIRKLAND, JAMES <td>TN</td> <td>0</td> <td>0</td> <td>W</td> <td>1</td> <td>2</td> <td>3</td> <td>4</td> <td>5</td> <td>10</td> <td>10</td> <td>10</td>	TN	0	0	W	1	2	3	4	5	10	10	10

## 1985 TENNESSEE SCHOLASTIC JR HIGH

		PRE	POST									
	PLAYER	ST	RTNG	RTNG	1	2	3	4	5	6	TOT	
1	HALL, BILL	TN	1879	1894	W	1	6	W	8	W	10	6
2	SMATHERS, JEFF	TN	1650	1652	W	1	W	1	11	W	8	14
3	SABINE, JAY D	TN	1624	1638	W	1	15	W	11	W	8	5
4	HASSLER, JEREMY	TN	1602	1606	W	1	14	W	8	W	12	4
5	BAIER, FRED	TN	1614	1615	W	1	12	W	10	W	8	4

## April/May 1985

6 LIPMAN, GUSTAVE K	TN	1578	1614	W	1614	W	1	2	3	4	5	10
7 BURTON, JOE J	TN	1310	1360	W	1360	W	1	2	3	4	5	10
8 HARRIS, CHRISTOP	TN	1433	1444	W	1444	W	1	2	3	4	5	10
9 ALPERIN, LEE	TN	1333	1356	W	1356	W	1	2	3	4	5	10
10 THEAPPEL, DEEPAK	TN	1320	1345	W	1345	W	1	2	3	4	5	10
11 WILSON, GEOFFREY	TN	1233	1248	W	1248	W	1	2	3	4	5	10
12 HALL, IV JAMES	TN	1472	1472	W	1472	W	1	2	3	4	5	10
13 BRACK, DENTON	TN	1268	1250	W	1250	W						
14 LLOYD, BRIAN D	TN	1529	1513	W	1513	W	1	2	3	4	5	10
15 HARRIS, MARK E	TN	1258	1258	W	1258	W	1	2	3	4	5	10
16 JONES, LESLIE	TN	1277	1248	L	1248	L	1	2	3	4	5	10
17 SHULTZ, TONY R	TN	1247	1255	L	1255	L	1	2	3	4	5	10
18 SMITH, GARY	TN	1262	1262	W	1262	W	1	2	3	4	5	10
19 HODGSON, WATTHA	TN	1300	1290	D	1290	D	1	2	3	4	5	10
20 HARRIS, JAMES	TN	1277	1277	W	1277	W	1	2	3	4	5	10
21 ALDERSON, MICKY	TN	1137	1168	U	1168	U	1	2	3	4	5	10
22 HARRIS, THOMAS	TN	1313	1162	U	1162	U	1	2	3	4	5	10
23 HALL, JAMES	TN	1107	1107	U	1107	U	1	2	3	4	5	10
24 JONES, PAUL	TN	1315	1274	L	1274	L	1	2	3	4	5	10
25 HARRIS, JAMES	TN	1137	1137	U	1137	U	1	2	3	4	5	10
26 JONES, JASON	TN	1244	1258	U	1258	U	1	2	3	4	5	10
27 LAGSEN, PAUL	TN	1180	1168	U	1168	U	1	2	3	4	5	10
28 HARRIS, THERESA M	TN	1107	1107	U	1107	U	1	2	3	4	5	10
29 RIGGAN, DAVID	TN	1082	1084	L	1084	L	1	2	3	4	5	10
30 HARRIS, JAMES	TN	1107	1107	U	1107	U	1	2	3	4	5	10
31 CAPPS, SHAWN J	TN	1072	918	U	918	U	1	2	3	4	5	10
32 SCHLAER, TREVOR	TN	1102/15	1162	U	1162	U	1	2	3	4	5	10
33 HARRIS, JEFF	TN	1107	1107	U	1107	U	1	2	3	4	5	10
34 LEE, GEORGE	TN	1011	1000	U	1000	U	1	2	3	4	5	10
35 HARRIS, JAMES	TN	1011	1011	U	1011	U	1	2	3	4	5	10
36 JONES, BRYAN	TN	961/2	961	U	961	U	1	2	3	4	5	10
37 HARRIS, RONDA	TN	859/18	859	U	859	U	1	2	3	4	5	10
38 JONES, LITTLE E	TN	760	760	U	760	U	1	2	3	4	5	10



30 CRAYTON, DAVID	TN	0	949	L13	L24	N36	N28	L19	2.0
31 MADDOX, SCOTT	TN	0	943	L16	L22	K33	L23	N35	2.0
32 BELL, JOHN	TN	0	881	L17	N35	L16	X=	L12	2.0
33 OLD, CHRISTIE E	TN	708/11	727	U=	L28	L31	N39	L29	1.0
34 MANIKTALAJ, JAY	TN	629/3	749	L-7	L25	N39	F=	U=	1.0
35 SMITH, LEIGH ANNE	TN	0	642	L12	L32	B=	L25	L31	1.0
36 PHILLIPS, PATRICIA S	TN	0	760	L-6	L20	L30	L26	N38	1.0
37 HARRIS, WILLIAM	TN	0	665	L-4	L29	L38	B=	L24	1.0
38 JOHNSON, MICHAEL	TN	0	860	L18	L27	N37	L21	L36	1.0
39 BLOOMER, BRIAN	TN	0	718	L-5	L11	L34	L33	L28	0.0
40 NASH, BRYAN	TN	0	0	F=	U=	U=	U=	U=	0.0

## 1985 TENNESSEE SCHOLASTIC ELEMENTARY

PLAYER	ST	RTNG	RTNG	1	2	3	4	5	6	TOT	
1 TAYLOR, OLIVER	TN	1595	1653	N32	N15	N-5	N-2	N-6	N-9	6.0	
2 LAX, CHRIS N	TN	1625	1638	N-8	N-6	N14	L-1	N-4	N-5	4.5	
3 BALGOTT, JASON	TN	1585	1631	N-5	N-9	N13	D-6	L-6	N11	4.5	
4 HAWLETT, CHUCK	TN	1467	1474	L-9	N29	N30	N15	L-2	N13	4.0	
5 SMITH, CHARLES	TN	1364	1396	N12	N27	L-1	N16	M-3	L-2	4.0	
6 MURRELL, ROY	TN	1350	1405	N10	D-2	N20	D-5	L-1	N14	4.0	
7 RADFORD, MICHAEL D	TN	1323	1326	L29	N34	L-9	N17	N22	N30	4.0	
8 KLEIN, CHRIS	TN	1279	1339	L-2	N11	N29	N13	L-9	N15	4.0	
9 HARRISON, HEATHER	TN	1189	1310	N-8	L-3	N-7	N14	N-6	L-1	4.0	
10 SHARP, ALLEN C	TN	1131	1215	L-6	N22	N32	L11	N30	N20	4.0	
11 SIMMONS, JOHN	TN	1273	1296	D15	L-8	N10	N10	N20	L-3	3.5	
12 FAN, HILL	TN	1165	1198	L-5	N32	L15	D30	N29	N22	3.5	
13 SHIPABUKURO, TODD	TN	1402	1381	N18	N19	L-3	L-8	N16	L-4	3.0	
14 SCOTT, CLAYTON A	TN	1217	1326	N17	N20	N-2	L-9	N25	L-6	3.0	
15 RYE, RON	TN	1242	1261	N10	L-1	N12	N-6	N18	L-8	3.0	
16 HINGSTAD, MATTHEW	TN	1204	1227	L20	N25	N34	L-5	L13	N32	3.0	
17 HARRIS, RODGER	TN	1256	1242	L14	L18	B=-	L-7	N19	N18	3.0	
18 DOLL, JENNIFER	TN	1216	1202	L17	N17	L11	N25	L12	N29	2.5	
19 CRAWFORD, JENNIE	TN	1127	1130	D11	L13	L22	N34	N32	L17	2.5	
20 ALLEN, BRIAN	TN	1090/5	1317	L-1	N27	L11	L10	N20	2.5		
21 SIMMONS, HAROLD LL	TN	1351	1362	U=	U=	U=	U=	N39	N27	2.0	
22 HENRY, JAMES RUSSE	TN	1312	1259	L-7	L10	N19	N29	L17	L12	2.0	
23 MORGAN, ALEC WILLI	TN	1212	1283	U=	U=	U=	U=	N42	N37	2.0	
24 SMITH, JONATHAN	TN	1190/17	1213	U=	U=	U=	U=	N41	N35	2.0	
25 MOSS, JOHN RAMEY	TN	1155	1139	L-3	L16	N27	L18	N14	N34	2.0	
26 LEVATINO, ELIAN	TN	1114	1154	U=	U=	U=	U=	N42	N37	2.0	
27 YEARWOOD, JEFF	TN	1119/7	1133	N20	L-5	L25	L20	N34	L21	2.0	
28 MORGAN, KELLY E	TN	953	975	U=	U=	U=	U=	N-3	N-2	2.0	
29 ACTION, RYAN	TN	1218	1211	N-7	L-4	L-2	L12	L12	L10	1.5	
30 UDEN, W. RUSSELL	TN	1025	1013	L15	B=-	L-8	D12	L10	L-7	1.5	
31 SAAGER, NICOLAS	TN	1241	1223	U=	U=	U=	U=	U=	L17	N41	1.0
32 BRADLEY, SARAH	TN	1194	1133	L-1	L12	N18	B=-	L19	L18	1.0	
33 CORBITT, DIANE	TN	1091	1083	U=	U=	U=	U=	U=	N40	L28	1.0
34 WELLY, RAY	TN	1091	1080	B=-	L-7	L16	L19	L27	L25	1.0	
35 ROMAR, DOUG	TN	1014/18	1092	U=	U=	U=	U=	U=	N-1	L-24	1.0
36 OFFER, JOHN	TN	930/16	919	U=	U=	U=	U=	U=	N-26	L-10	1.0
37 HART, JUSTIN	TN	916/10	912	U=	U=	U=	U=	U=	N-23	L-10	1.0
38 OUTEN, TIMOTHY D	TN	0	1067	U=	U=	U=	U=	U=	N-26	N62	1.0
39 BYERS, JENNIFER	TN	897	899	U=	U=	U=	U=	U=	L21	O40	0.5
40 ALBERTSON, ANDY	TN	0	896	U=	U=	U=	U=	U=	L33	D-9	0.5
41 CARTER, SARAH E	TN	835	831	U=	U=	U=	U=	U=	L24	L31	0.5
42 KEPNER, CHAD L	TN	817	809	U=	U=	U=	U=	U=	L23	L38	0.5
43 ENGLISH, PAUL	TN	0	0	U=	U=	U=	U=	U=	F=	F=	0.0
44 ECONOMIDES, GEORGE	TN	0	0	U=	U=	U=	U=	U=	F=	F=	0.0
45 HUNKLE, MICHAEL C	TN	0	0	U=	U=	U=	U=	U=	F=	F=	0.0
46 GRANGER, J. PAUL	TN	0	0	U=	U=	U=	U=	U=	F=	F=	0.0

## 1985 TENNESSEE SCHOLASTIC ELEMENTARY NOVICE

PLAYER	ST	RTNG	RTNG	1	2	3	4	5	6	TOT
1 CORBITT, DIANE	TN	1083	1228	N-6	N-21	N10	N-8	N-7	5.0	0
2 KNIGHT, CHRISTY	TN	1016	1081	N26	L22	N28	N12	N14	4.0	0

3 CARVER, NATHAN	TN	990/9	1094	L-4	N30	N25	N22	N-8	4.0
4 WHITAKER, COLE	TN	866/9	1058	L-1	N15	N-9	N23	N17	4.0
5 DODD, TIMOTHY D	TN	777/2	1210	N-4	N11	L-8	N10	D-6	3.5
6 DAVIS, WESLEY	TN	1011	1048	N11	N23	N10	L-7	U=	3.5
7 HART, JUSTIN	TN	912/11	1047	D16	N17	N13	N-6	L-1	3.5
8 LEVATINO, ELIAN	TN	1154	1171	N12	N28	N-5	L-1	L-3	3.0
9 KOLLEY, JASON	TN	1020	1049	L17	N18	L-4	N24	N22	3.0
10 ROMAR, DOUG	TN	1009	1045	N16	N24	L-6	L-5	N23	3.0
11 OFFER, JOHN	TN	926	967	L-8	B=-	N12	L14	N16	3.0
12 MOSS, JONATHAN	TN	857/5	912	N-9	N20	L-7	L18	N18	3.0
13 CARTER, SARAH E	TN	831	1162	L12	N31	N10	N11	L-2	3.0
14 RUSH, MICHAEL	TN	0	1250	U=	L-4	N27	N30	N19	2.0
15 NEEDON, SETH B	TN	0	1056	D-7	L-9	N24	N13	L11	2.5
16 SAUL, JAY	TN	0	970	L29	L-7	N31	N25	L-4	2.0
17 SMITH, CHAD	TN	1031/4	1000	L24	N29	L12	N28	L13	2.0
18 LEE, GEORGE	TN	1000	917	L23	L26	B=-	N29	L15	2.0
19 LAURINAS, HEATHER	TN	953/6	963	N29	L13	L14	L27	N31	2.0
20 CURTIN, PHILLIP E	TN	945/11	916	N27	L-1	L23	L24	N29	2.0
21 BYERS, JENNIFER	TN	855	894	N17	N-2	L-1	L-3	L-9	2.0
22 BUSBY, WESLEY A	TN	855	934	N18	L-6	N21	L-4	L10	2.0
23 ALBERTSON, ANDY	TN	846/2	834	N18	L10	L16	L-9	N27	2.0
24 KEPNER, CHAD L	TN	809	994	L11	N27	L-3	L17	N28	2.0
25 SCOTT, KENNY T	TN	0	1001	L-9	N19	L11	N21	L12	2.0
26 TYLER, DAVID	TN	0	922	L12	L25	L15	N20	L24	1.0
27 DONICI, JIMMY	TN	1200/2	872	N20	L-8	L-2	L18	L25	1.0
28 ACHOB, JOHN	TN	895/6	740	L28	L18	N30	L21	L10	1.0
29 DUNCAN, KATHLEEN	TN	0	607	L-8	L-3	L29	L15	B=-	1.0
30 HUNKLE, MICHAEL C	TN	0	667	L-4	L14	L17	B=-	L20	1.0
31 MOSS, JAY	TN	0	607	L-4	L14	L17	B=-	L20	1.0

## 1985 TENNESSEE SCHOLASTIC PRIMARY

1 MORGAN, ALEC WILLI	TN	1203	1348	N18	N14	N-9	N-3	N-8	5.0
2 SMITH, JONATHAN	TN	1213	1226	N22	L16	N16	N-5	N-6	5.0
3 SIMMONS, HAROLD LL	TN	1362	1360	N17	N10	D-0	L-1	N13	3.5
4 LEVATINO, ELIAN	TN	1179	1210	N11	N12	D-3	D-8	D-6	3.5
5 LEE, JIMMY	TN	1121	1154	N24	N11	N10	L-4	N-4	3.5
6 NANCE, JEREMY K	TN	976/11	1069	N29	L-8	N21	N11	N-4	3.5
7 HART, JUSTIN	TN	916/5	1053	L13	D15	L17	N22	N14	3.5
8 SAAGER, NICOLAS	TN	1227	1235	N16	N-5	D-4	L-1	N-1	3.5
9 RADFORD, SARAH	TN	1041	1076	N28	N27	L-1	N16	L-2	3.0
10 WHITE, JUSTIN	TN	1008	1026	L14	N25	N27	D10	D12	3.0
11 LEE, PETER	TN	905	976	N15	L-5	N28	L-6	N20	3.0
12 ROMAR, DUSTIN	TN	863/6	937	N-9	L-4	N29	D14	D10	3.0
13 CONDE, JASON	TN	897/11	1005	N16	L-1	N26	D12	L-7	2.5
14 MORGAN, KELLY E	TN	975	987	L11	D-7	N31	L13	N28	2.5
15 SUBERSTEIN, AARON	TN	909/5	1000	F=-	D31	N30	L-7	D24	2.0
16 STAFFORD, EDDIE	TN	897/11	1000	L14	D32	L-7	N31	N27	2.5
17 ENGBERG, PAUL	TN	905	1086	L-1	X=-	L-2	N23	D16	2.5
18 BRYANT, SCOTT T	TN	0	1026	L14	N25	N27	D10	D12	2.5
19 WHITE, SEAN H	TN	0	1071	L10	L28	N24	N26	L11	2.0
20 STEINBERG, BENJ P	TN	1134/9	875	L13	N13	L-6	N29	L24	2.0
21 LAURINAS, NICK	TN	752/6	1000	F=-	D31	N30	L-7	D24	2.0
22 ECONOMIDES, GEORGE	TN	0	1000	F=-	L26	N25	L18	N29	2.0
23 CHANG, GENE	TN	0	912	F=-	B=-	L26	N32	L21	2.0
24 BRADLAND, JAMES	TN	0	1008	F=-	L19	L23	N30	N32	2.0
25 RADCO, COLE C	TN	0	918	L-5	N23	L14	L20	D22	1.5
26 GROUND, JOSH	TN	963/3	799	N33	N-6	N-9	L19	D28	1.5
27 NAFAR, ERIN	TN	0	409	L-6	N29	L11	D27	L15	1.5
28 GUIMIL, MIKE	TN	0	760	L-6	N30	L12	L21	L23	1.0
29 PERGUSON, ROB	TN	0	805	L-8	L24	L22	L25	N31	1.0
30 ALPERIN, ANDREW J	TN	0	716	L-6	D22	L15	L17	L30	0.5
31 CRISP, DONALD L	TN	0	723	L-2	D17	L13	L24	L25	0.5
32 GRANGER, J PAUL	TN	0	608	L27	F=-	U=	U=	U=	0.0
33 MADE, OAK	TN	0	608	L27	F=-	U=	U=	U=	0.0

## FIREWORKS: Positions and Analysis from Informant No. 30

Selected by Jack Smith

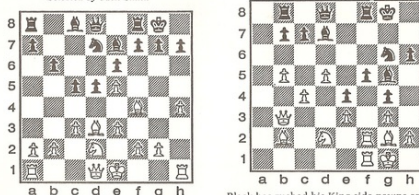

If White's Knight were on f3 surely everyone would play the stock 1. Bxb7? Kxb7? Nc5+ etc. But what now? 1. Nc3 to set it up? 2. Bxb7+ to start it up or 3. Qh5 to stack it up? What did the GM do?

## Cleveland Championship

by Charles Laws

The first official Cleveland Championship was held December 1-15. The tournament was small, consisting of only 6 players, but it was strong. The participants were Michael Gee (1947), Robert Presswood (1858), Charles Laws (1975), Kevin Riber (UNR), Michael Guest (UNR) and Lloyd Clints (UNR).

After 3 rounds the score was Gee (2-1), Presswood (2-1), Riber (2-1), Guest (1-2), and Clints (0-3). A 3-round playoff was played to decide the champion. In the last round Gee won to avenge an earlier upset to Presswood (time forfeit) and Laws mishandled a mating attack against Gee (time pressure) to also lose to him. After the dust settled the winner was Gee (5-1) with Presswood (4-2), Laws (3-3) and Riber (2-4) trailing. Two games are presented below:

Gee (1947) - Presswood (1858)

Modern Defense

1. e4 g6 2. d4 Bg7 3. Nf3 d6 4. Be3 c5 5. c3 Nf6 6. Nb2 d7 7. de c6 8. Be5 Be7 (Develop) 9. Be1 (Development) Nc6 10. Ne4 Qd1 11. Rd1 Be2 12. Bf7 Kf7 13. Ng5+ Ke6 14. Ne4 Ne6 15. 0-0 Rf8 16. Rf1 Rf7 17. g5 Rf8 18. Kc2 Ne6 19. Nc5 Rf5 20. Ne6 Kf7 (Forced) 21. Ng7 Kg7 22. Ke5 (Better than the immediate Bd4) 23. Res 23. Bb4 Kf6 24. f4 Resigns.

Black has rushed his King-side pawns and White has pushed his Queen-side pawns; this leaves one King without a shield of pawns and with one too many weak squares. But if Black has been impetuous, then whence his come-uppance? How does White exploit Black's weaknesses with his strengths? Black quits in just eight.

Laws (1975) - Gee (1947)

Kings Indian Defense





15 USCF GRAND PRIX POINTS  
1200 SLCF PRIX POINTS  
560 SI-PRIX POINTS

ST. LOUIS CHESS FOUNDATION • INCORPORATED

invites you to the sixth annual

## MIKE A. SARNOFF MEMORIAL

### CHESS TOURNAMENT

SEE MAY CHESS LIFE FOR STORY OF MIKE SARNOFF  
WRITTEN BY WILLIAM MOUSHEY

APRIL 27-28, 1985

\$1700 GUARANTEED PRIZES

**OPEN SECTION** Open to all players regardless of class or age  
ENTRY FEE: \$20.00 by mail; \$22.00 by phone; \$25.00 at registration

**GUARANTEED PRIZES:** \$500, \$250 1st, 2nd overall (2000-2199)  
\$100, \$50 1st, 2nd Expert (2000-2199)  
\$100, \$50 1st, 2nd Class A (1800-1999)  
\$100, \$50 1st, 2nd Class B (1600-1799)

**RESERVE SECTION** Open to players rated below 1600 or unrated

ENTRY FEE: \$20.00 by mail; \$22.00 by phone; \$25.00 at registration  
**GUARANTEED PRIZES:** \$100, \$50 1st, 2nd Class C (1400-1599)  
\$80, \$40 1st, 2nd Class D (1200-1399)  
\$80, \$40 1st, 2nd Class E (1-1199)  
\$75, \$35 1st, 2nd Unrated Players

**SCHOLASTIC SECTION** Open to players in grades 1-12

ENTRY FEE: \$4.00 by mail; \$5.00 by phone; \$5.00 at registration

**TROPHIES:** Top ten individuals plus Top three each Class C, D, E, unrated  
Top three high school teams of four players from same school  
Top three junior high teams of four players from same school

**BOOK:**  
Top Upset chooses MCO or Batsford  
opening book (unrated not eligible)

Trophies donated  
by Cusanelli's Restaurant

BUSCH MEMORIAL CENTER  
ST. LOUIS UNIVERSITY  
GRAND AND LACLEDE  
ST. LOUIS, MISSOURI  
ENTRIES AND INQUIRIES  
Call number below for  
directions at any time

St. Louis Chess Foundation  
c/o Edwin K. Willis  
872 Morningside Lane  
Arnold, Missouri 63010  
Phone: (314) 296-4156

REGISTRATION:  
8:00-9:30  
ROUNDS:  
9:30-2:30 Sat.  
TIME LIMIT: 30/70, then 25/40

USCF, MCA Membership required of  
players from this tournament and  
donated to the St. Louis Chess Foundation  
Call Edwin K. Willis at 872 Morningside Lane  
Arnold, Missouri 63010  
Phone: (314) 296-4156



## Tennessee Chess Association

MINUTES OF A SPECIAL MEETING OF THE BOARD OF DIRECTORS

OF THE TENNESSEE CHESS ASSOCIATION

A special meeting of the Board of Directors of the Tennessee Chess Association was held at the Abundant School, Cordova, Tennessee, on Sunday, February 24, 1985, at 8:30 A.M.

Directors present were: Harry Sabine, Jim Corbitt, Dale Pickinger, and Bill Orgain. Directors absent were: Jack Smith, Peter Labbe, Richard Igo, Leonard Dickerson, Larry Thomas, and Kent Meadows.

Secretary-Treasurer Sabine presided in the absence of President Smith and Vice President Labbe. The Secretary then reported the meeting had been called pursuant to a notice of meeting in accordance with the bylaws. It was ordered that a copy of the notice of meeting be appended to the minutes of the meeting.

The minutes of the special meeting of the Board of Directors held on October 21, 1984, were read and approved.

The proposal of the Blount County Chess Club for the TCA to sponsor a team tournament was discussed. Upon motion made by Harry Sabine and seconded by Bill Orgain, the proposal was approved subject to the final details being worked out by the tournament coordinator. A copy of the proposal was ordered appended to the minutes of the meeting.

The 1985 Tennessee Open was discussed and upon motion by Dale Pickinger, seconded by Jim Corbitt, the bid of the Greater Knoxville Chess Club to host the 1985 Tennessee Open was approved subject to final details being worked out by the tournament coordinator.

The budget and prize fund for the 1985 Tennessee Open was discussed. Upon motion by Dale Pickinger and seconded by Jim Corbitt, the budget and prize fund for the 1985 Tennessee Open was approved and a copy ordered appended to the minutes of the meeting.

A motion was made by Bill Orgain and seconded by Dale Pickinger to commend the editor of the Tennessee Chess News for his excellent work in getting out the publication. The motion was unanimously approved with thanks from the entire board.

The subject of the Karpov-Kasparov match and the cancellation thereof was discussed. It was agreed to defer the matter until the next meeting of the Board of Directors.

There being no further business, the meeting adjourned at 9:25 A.M.

Respectfully submitted,

Harry D. Sabine  
Secretary-Treasurer

ATTEST:

Jack E. Smith, Jr., President

## Tennessee Chess News

### The Match "Draws" to a Halt

After demolishing Karpov in the 48th game of the World Chess Championship to make the score 5-3, Kasparov was denied the advantage of momentum and psychological pressure by FIDE's president Florencio Campomanes calling an end to the affair. Campomanes said that he halted the match because it had "exhausted the physical and psychological resources" of the participants and others connected with the contest and was, further, degrading chess play with substandard play. Both players have protested the decision, with Karpov maintaining that it will damage his "sporting reputation." Nonetheless, Campomanes' decision to end the contest and start it anew September 2 under a 24-game limit stands.

The match, which began last September, saw Gary Kasparov, though both are Soviets, Karpov was the official favorite against the younger, brasher outsider (of Jewish and Armenian ancestry). The

challenger played for time, forcing a record number of draws. Karpov won a fifth game, but in the extended contest saw his lead cut repeatedly by a determined Kasparov. With an imminent threat of blowing the championship, Soviet authorities, according to the majority of the world press, stepped in to rescue a dying champion.

However the facts may be, this outcome is not all that cruel to Kasparov. After all, being down two games with your opponent only needing one victory out of three to finish you is not that considerable an advantage. Psychological pressure is not the same as physical fact. He will get a fresh, even start in September. And he will maintain some psychological momentum, besides his new confidence in himself and a sense of the champion's fallibility. With these advantages it is quite possible that Kasparov will triumph easily in his new series. Originally I had put my money on Karpov; now, I wouldn't give a plugged pawn for his chances.

-Editor

(Kovacevic-Rao)

11. Bh7 K17 12. Qb5 Kc8 13. Nf3 f6  
14. Rd1 15. e7 16. Qb6 Re8  
17. Ng5 Nf8 18. h5 with a plus; 19. Re8  
18. Ng5 Nf8 19. QP Rb6 18. h5! Bg5 17.  
h5 g6 18. Bg5 Qg5 18. Qb6 with an  
attack! 14. Ng5! 15. h5! Bg5 17. (Only  
move. For 17...Bg5 18. Bg5 Qe7  
19. Qb6 17. Qb7 K17 18. Rb4 17. f4  
with a plus. If 18. Rb4 18. Qb6 K17 17.  
g6 Kc8 18. Qb5 mate! 16. Qb7 K17  
17. Kf8 17. Qb8 17. g8+ Kc8 18. Qe7  
Bb7 18. Rf9 19. Rb6 and Q7 mate. Or  
18...Nf8 19. Qb6 Kd9 20. g7 Ng7 21. Qb6  
and g8-Q 19. Qb6 (if 19. Rb7 Qe7 20.  
Qb6 Kd9 21. g7 21. g4 Rf4 22. e4 Kc7)  
21...Kc7 22. g8-Q Bb6 and Black wins. If  
19. Qb7! Nf8 20. Bb6 Kd9 21. Rb7 21.  
g7 22. Qe7 Qe7 21...Kc8 22. g7 22.  
Re7! Bb6 23. g7 Qb6! with counterplay.)  
22...Bd7 23. g8-Q Qb6 24. Qb6 Rb6 25. f4  
with a plus! 19...Rg5 (Only move.) 20.  
Qb6 Nf8 21. Bb6 Kd9 22. Rb6 Bb7  
23...Kc8 23. g7 23. Qb7 23. Qb7 23.  
23...Qe7 24. Bb6 23. Qb7 23. Qb7 23. Qb7

(Panno-Tompson)

27. Ne4 Re8 (If 27...f6 28. Rf8 Nf8 29.  
Qc3+ 28. Qc7 Qe7 29. Ng5 h5 30. e4  
Ne5 (If 30...f4 31. g4 g4 32. Rf4) 31. Rf5  
Bf5 32. Rf5 Ng6 33. Rg5 Qb7 34. Rf5 (1-0)

R. Carpenter (2112) vs. L. Dickerson (2124)

Austrian Attack (Pirc)  
1. e4 g6 2. d4 Bg7 3. Nc3 d6 4. f4 Ne5 5. Be3  
Nf6 6. B3 (fischer's move) 6...c6 (Dickerson's mistake. 6...e5 immediately is proper.)  
7. g4 a6 8. Qc3 e5 9. dxe dxe 10. f4 Nf4 11.  
Bd2 exd 12. 0-0 Nf7 13. h5 h5 14. Nd5  
Ne5 (Now Black has the initiative with an  
attack against White's weakened Kingside and  
lack of development.) 15. Qa3 e6 16. Nf4  
Ng7 17. Be4 Ne5? (This instead of 17...Nf2  
cancels out a possible White sacrifice on  
Black's King in the middle of the board.) 18.  
Qe4 dxe 19. Rxd+ Kxd 20. Nf1+2 g5 21.  
Nf3 Bb2 22. Rd1 Kc7 23. Bf4 Bg4 24. Nf1  
Rd1 25. Re1 Rb6 26. Bb3 e2 27. Kd2 Rb1 28.  
Nxe Rxe 29. Nxe Rb2 30. Be4 b5 31. Bb3 Bb3  
32. Kf3 Kf6 33. Nf1 Bc1 + 34. Kd4 c5 + 35.  
Kc3 Bd2 + 36. Resigns

## April/May 1985

### BURNETT: HIS WINNING WAYS

Ronald Burnett, the 15th ranked player under 21 in the USA, displays fine positional sense and confident endgame technique in a selection of his games below. His annotations reveal his concerns with the ongoing struggles, as well as his positional considerations and humor. Further, his comments reveal that though he has a monster rating, he has (humbly) been spoiled the monstrous chess ego. He is a master player and a nice guy!

#### NASHVILLE OPEN FALL

Burnett vs. King (2041)  
1. Nf3 g6 2. b3 Bg7 3. Nc3 d5 4. Bb2 c5  
5. e3 e6 6. Be2 Nc6 7. Nbd2 Bb7 8. Nxb2  
e5 9. d3 Ng7 10. e4 dxe 11. dxe Qxd1+  
12. Rd1 Nd4 13. c3 Nf3+ 14. Bxf3 (a)  
Rf7 15. Ne4 Bb7 16. Nxc5 Bb7 17. Rd6  
Kf7 18. Bb2 b5 19. 0-0 Rac8 20. f4 Ba8  
21. b4 (b) Rxc5 22. bxc Bxc5 23. fxe f5  
24. Rxa8 Nd5 25. Bxb5 Nxc3 26. Bc4  
Kc7 27. Re7 + Kxb 28. e6 Rb8 29. Re1  
Rd2 30. Rxa8 Nxe5 31. e7 Rd1+ 32. Bf1  
Nd2 33. Kf2 Ne4+ 34. Kf3 Rxf1+ 35. Ke2  
Rf2+ 36. Ke1 Rxf2 37. e6-Q Rxf2 38.  
Qf8+ Kf5 39. Qd8+ Kg4 40. Qd1+ Kf4 41.  
Qe1+ Kg4 42. Qe2 Rb1+ 43. Ke2 Ng3+ 44.  
Kd3 Rb3 45. Ke4 f4 46. Qe1 Nf5 47. e6  
f5 48. e7 f2 49. Qe2+ Rf3 50. e6-Q f1-Q  
51. Qxf1 Rxf1 52. Kb3 Rf3+ 53. Ka4 Kg3  
54. Rxb7 Rf4+ 55. Ka5 g5 56. e4 g4 57.  
Kb6 Rb4+ 58. Kc5 Re4+ 59. Kxc6 Nd6+  
60. Kc5 Nxc8 61. Re7 Resigns

Comments: a) Black's position looks tennable, but after f5 and no attempt to defend the pawn at c4 his position is left in shambles. b) Why go pawn hunting? All his Q-side pawns are on white.

#### FAIRFIELD GLADE OPEN

Brooks (2100) vs. Burnett  
1. e4 c5 2. e4 Nc6 3. g3 g4 4. Bg2 Bg7 5.  
Nc3 Rb6 6. Ng2 a6 7. 0-0 b5 8. d3 e6 9.  
f4 f5 10. e5 Ng7 11. Be3 d6 12. cxb axb  
13. d4 cxd 14. Nxd4 Nxd4 15. Bxd4 d5  
(a) 16. Ne2 0-0 17. b4 Rf7 18. Qc2 Bb7  
19. Rf1 Ne5 20. Be5 Bb7 21. a3 Rb6 22.  
Qd3 d4 (b) 23. Bb3 Kc8 24. Qc4 d5 25.  
Bxc6 d6 26. Qc5+ Kc7 27. b5 Bxc6 28.  
bxc Rb7 29. Kf2 Rb2 30. Re1 g3 (c) 31.  
Rab1 Rb1 32. Rxb1 gxf 33. Rb7+ Kg6  
34. Qe7 Kg6 35. hxx Qb3 36. Qe5 Rb8 37.  
Re7 Kf5 (d) 38. e7 Rd5 39. e6-Q 40.  
Kxe1 Qa5+ 41. Kf1 Rd5+ 42. Kf2 Rd2+  
43. Kf1 Qa2+ Resigns (f)

Comments: a) It is obvious that Black's plan—not to mention game—is terrible. b) No matter how many pawns I lose it is far better than allowing Nd4. c) Every move I have made since d4 has been intended to give my opponent the most trouble and some chances for me. d) If Re6 then Qa8 and e) Q may be gives chances of a perpetual. f) He didn't even see it coming—but we were both in time trouble. g) The moral is always fight and put up strong resistance. Sometimes it pays!

#### ATLANTA OPEN

Spinks (2094) vs. Burnett  
1. e4 e5 2. Nf3 Nf6 3. d4 Nxe4 4. Bb3 d5  
5. Nxe5 Nd7 6. Bxe4 dxe 7. Nxd7 Bxd7  
(a) 8. Be3 Bb6 9. Ne3 f5 10. Qd2 Qh4 11.  
d5 f4 12. Bb4 e3 13. Qe2 0-0 14. 0-0-0  
Qd2 15. Qx2 e4 16. Rhf1 Rxe8 17.  
Bxf2 a6 18. Rd1 Bf5 19. a3 g5 20. Rxe8  
Rxe8 21. g3 Bb3 22. Rxe1 Rxe1+ 23. Be1  
Bg2 24. Kd2 Bc2 25. gxf gxf 26. Kd1 Bg1  
27. h4 Kf7 28. Ne4 Kg8 29. c4 Kf5 30.  
Nf2 Bb2 31. Kd4 h5 32. c3 Bg3 33. Nd3  
Bf1 34. Bb5 Bb3 35. Kd3 Kc8 36.  
Bc1+ Kd5 37. b4 Bb4 38. Bb4 Bb6 39.  
a4 h4 40. Ke2 Bc3 41. b5 a4 42. axb  
Kxc3 43. Kf3 Kb5 (b) 44. Kg4 Bf6 45.  
Bd6 Ke4 46. Kh3 b5 47. Kg2 (c) Bd1 48.  
Kh3 Bc5 49. Bd4 Be7 50. Bg7 b4 51.  
Resigns

Comments: a) I have no complaints: the Bishop pair and an open position. b) At this point several players were thinking my game was a draw—but watch! c) Kg2 is bad. But what happens if he plays Kg7? Look and convince yourself.

#### MID-SOUTH OPEN

Burnett vs. Formanek (2434)  
1. Nf3 d5 2. g3 c5 3. Bg2 Nc6 4. d4 e6 5.  
0-0 Bb6 6. e4 dxe 7. Qe4 Bb7 8. Qxc4  
Qb6 9. dxe Qxc5 10. Na3 (a) Be7 11.  
Qxc5 Bxe5 12. Ne4 Kc7 13. Rf1 Nf4 14.  
c3 f5 15. Nd2 Rb6 16. Nh3 Bb7 17. h3  
Nh6 18. Nxb6 axb 19. e4 Nb4 (b) 20. Be3  
Ra6 21. Bf1 Nc2 22. Bxa6 Nxe5 (c) 23.  
fxe bxa 24. Rac1 Nf7 25. Re7 Ne6 26.  
Re7 a5 27. Nd4 Ke8 28. b3 Kc8 29. Rf7  
Rc3 30. Rf2 Nd3+ 31. Kf3 e5 32. Rxd7  
exd 33. Rxd4 Ne5+ 34. Ke2 Ke7 35. Rd5  
Re6 36. Kd5 Nd4+ 37. Ke2 Ng5 38. Rd7+  
Ke6 39. Rxf7 Nxe4 40. Rd8 Re2+ 41. Kd1  
Rxa2 42. Re8+ Kd5 43. Rd7+ Ke6 (d) 44.  
Rxb7 Nxg3 45. Re8+ Kb5 46. Rb7 Ra1+

Continued





CUMBERLAND COUNTY  
ELEMENTARY SECTION

PLAYER	ST	PRE	POST	RTNG	1	2	3	4	TOT
1 LAX, CHRIS N	TN	1610	1625	n=0	n13	n=5	n=2	4.0	
2 WHITE, JASON C	TN	1338	1359	n=0	n11	n=4	n=1	3.0	
3 SIMPSON, JOHN	TN	1291	1304	n=0	n15	n10	n=0	3.0	
4 CLARK, ROBERT E	TN	1169	1233	n=3	n=5	n=7	n=6	3.0	
5 DAY, JIMMY J	TN	1155	1198	n15	n=4	n=1	n11	3.0	
6 SIMPSON, HAROLD LL	TN	1383	1363	n12	n10	n=2	n=4	2.0	
7 HEAVER, FREDDA P	TN	1110	1116	n10	n12	n=4	n14	2.0	
8 HANSEN, ROGER	TN	1032	1038	n=2	n=0	n=18	n=3	2.0	
9 LUDEN, RUSSELL	TN	1024	1025	n=1	n14	n=0	n13	2.0	
10 HILL, RAY	TN	974/15	1021	n=7	n=6	n=3	n15	2.0	
11 CARTER, SARAH E	TN	911	935	n=1	n=2	n13	n=5	2.0	
12 ROSEMAN, MICHELLE	TN	0	898	n=6	n=7	n15	n=0	1.5	
13 ROSE, WAYNE	TN	1093	1084	n18	n=1	n11	n=0	1.0	
14 CLARK, SARAH B	TN	777/5	817	n13	n=9	n=0	n=7	1.0	
15 LEWIS, JAKIE	TN	0	872	n=5	n=3	n12	n10	.5	

## AUBURNDALE SUPER SATURDAY No. 6

PLAYER	ST	PRE	POST	RTNG	1	2	3	4	5	TOT
1 COLEMAN, JASON	TN	1692	1690	n=0	n=8	n=7	n=2	n=3	4.0	
2 TAI, OLIVER	TN	1603	1618	n=0	n=11	n=1	n12	0		
3 ADALBERT, KARIN	TN	1348/11	1405	n11	n17	n=2	n=5	n=1	4.0	
4 HAMLET, IV JAMES	TN	1400	1492	n21	n15	n12	n=6	n=0	3.5	
5 KLEIN, CHRIS	TN	1231	1278	n=0	n=15	n=10	n10	3.5		
6 HADONICK, CHRISTOP	TN	1416	1433	n20	n=5	n=0	n=4	n=0	3.0	
7 ALPERIN, LEE	TN	1510	1533	n18	n16	n=1	n17	n=0	3.0	
8 MORGAN, ALEC WILLI	TN	1292	1301	n20	n=1	n=15	n13	n17	3.0	
9 THERAP, DEEPAK	TN	1163	1186	n=1	n12	n20	n25	n16	3.0	
10 LEVATIN, ELLIOTT	TN	1087	1124	n17	n25	n15	n16	n=5	3.0	
11 PURDITT, WARISH	MS	957	1036	n=3	n29	n18	n20	n18	3.0	
12 ROGERS, TOSH	TN	863/2	1234	n10	n=9	n=8	n22	n=2	3.0	
13 SHARP, ALLEN C	TN	1127	1198	n=9	n=7	n11	n=0	n19	2.0	
14 HAEGEN, NICOLAS	TN	1302/12	1267	n19	n=2	n=5	n18	n11	2.0	
15 ALPERIN, REBEKAH	TN	1263	1252	n22	n=4	n10	n19	n=0	2.0	
16 WILSON, GEDFREY	TN	1216	1199	n=9	n=7	n11	n10	n19	2.0	
17 KNOOP, PETER	TN	1092/5	1101	n26	n=3	n18	n=7	n=8	2.0	
18 STRODE, CLIBERT	TN	985/18	1008	n=7	n23	n17	n18	n24	2.0	
19 LEE, PETER	TN	875	905	n14	n13	n28	n15	n25	2.0	
20 PEDER, ROBERT W	TN	0	1079	n=4	n24	n=0	n11	n22	2.0	
21 MORGAN, KELLY E	TN	969	959	n=4	n22	n23	n24	n26	1.5	
22 SINGLETON, MICHAEL	TN	0	918	n=5	n21	n12	n12	n20	1.5	
23 DUBERTSTEIN, JAHON	TN	0	909	n14	n18	n21	n26	n13	1.5	
24 LEE, GEORGE	TN	1052	1011	n=6	n20	n25	n21	n18	1.0	
25 VINTING, RICHARD	TN	0	941	n=5	n10	n24	n=9	n19	1.0	
26 OLD, CHRISTIE E	TN	602/4	861	n17	n11	n19	n23	n21	.0	

## MEMPHIS CANDIDATES TOURNAMENT

PLAYER	ST	PRE	POST	RTNG	1	2	3	4	TOT
1 HARLESS, PAUL E	TN	2216	2229	n=0	n=6	n=2	n=9	4.0	
2 COPE, RANDY H	TN	1993	2014	n10	n=5	n=1	n=7	3.0	
3 DA CUNHA, CARL MAC	TN	2025	2002	n13	n=0	n10	n=6	2.5	
4 JONES, JAMES E	TN	1934	1922	n16	n=7	n=7	n14	2.5	
5 PTLANT, GARY H	TN	1932	1920	n17	n=2	n14	n13	2.5	
6 THOMPSON, GUY	MS	1687	1695	n11	n=1	n17	n=0	2.5	
7 SEAN, RANDALL C	TN	1050	1076	n15	n=0	n12	n=2	2.5	
8 HEAVER, DIGHT K	MS	1030	1053	n=1	n14	n15	n12	2.5	
9 BARTON, MIKE D	TN	1021	1040	n18	n=2	n=0	n=4	1.5	
10 BRANVICK, FRANKLIN	TN	1702	1695	n=2	n10	n=3	n17	2.0	
11 VERNER, MICHAEL C	MS	1112	1166	n13	n=1	n10	n14	2.0	
12 BOYD, DANIEL LEROY	TN	1596	1550	n14	n13	n=7	n=0	1.5	
13 BUGAY, JOHN E	TN	1051	1061	n=3	n12	n16	n=5	1.5	
14 HITCHELL, JAMES H	TN	1546	1562	n12	n=0	n=5	n=4	1.5	
15 AVANT, TIMOTHY A	TN	1562/3	1513	n=7	n16	n=8	n11	1.0	
16 WEIS, LOUIS T	TN	1400	1400	n=4	n15	n13	n10	1.0	
17 DINGLER, KELLY J	MS	1014/13	1094	n=5	n=3	n=6	n10	1.0	
18 STEINBERG, BENJ T	TN	1116/2	1195	n=9	n10	n11	n10	.0	

## NASHVILLE OPEN

PLAYER	ST	PRE	POST	RTNG	1	2	3	4	5	TOT
1 MELVIN, BILL	TN	1991	2094	n18	n=4	n=0	n=6	n=3	4.5	
2 BURNETT, RONALD WA	TN	2346	2336	n14	n=8	n=3	n11	n=4	4.0	
3 KING, MARK T	TN	2058	2111	n17	n=0	n=2	n=5	n=1	4.0	
4 WRIGHT, MILTON C	TN	2048	2056	n12	n=1	n13	n=8	n=2	3.0	
5 WHEELER, JERRY T	TN	2173	2162	n=7	n13	n=1	n=3	n=0	2.5	
6 GOSNEY, SCOTT T	TN	2065	2077	n10	n14	n=5	n11	n=0	2.5	
7 HOFFMAN, GREGORY W	KY	1926	1945	n=5	n=9	n=8	n10	n15	2.0	
8 SMITH, BRIAN D	TN	1896	1926	n16	n=2	n=7	n=4	n12	2.5	
9 EDWARDS, JR ROBERT	TN	2010	1985	n18	n=0	n10	n15	n=0	2.0	
10 BURNETT, JOHN T	TN	1922	1896	n=6	n17	n12	n18	n=7	2.0	
11 BROWN, LEROY	TN	1918	1931	n15	n12	n17	n=2	n=0	2.0	
12 FARM, LLOYD T	TN	1910	1907	n=0	n14	n10	n15	n=6	2.0	
13 FUNNHOUSER, BYRON	TN	1843	1863	n=9	n=5	n=4	n12	n14	2.0	
14 HARGREY, JOHN	TN	1975	1962	n=2	n=0	n16	n19	n13	1.5	
15 JONES, JR JOE C	TN	2084	2038	n11	n=3	n=6	n=7	n=0	1.0	
16 BOYD, DANIEL LEROY	TN	2072	1999	n=8	n18	n14	n=0	n=0	1.0	
17 CLARKE, LO, PETER	TN	1796	1801	n=3	n10	n=0	n=6	n10	1.0	
18 ORGIN, WILLIAM H	TN	1645	1663	n=1	n18	n=9	n10	n=0	1.0	

## AMATEUR DIVISION

PLAYER	ST	PRE	POST	RTNG	1	2	3	4	5	TOT
1 IMMAN, LEWIS	TN	1707	1740	n=3	n10	n12	n=0	n=2	4.0	
2 HUCKY, KERRY A	TN	1592	1637	n14	n12	n=6	n=8	n=0	4.0	
3 OLSEN, ERIC J	TN	1458	1507	n=1	n=7	n=8	n=5	n=0	3.5	
4 HYATT, DENNIS H	TN	1457	1477	n=6	n11	n13	n=3	n=3	3.0	
5 GURUP, JOSEPH	TN	1383	1422	n12	n13	n=3	n=3	n=0	3.0	
6 COLL, INCHWORTH, NOR	TN	1578	1496	n=4	n=0	n=2	n=6	n=0	2.5	
7 PETTY, ERIC H	TN	1682/5	1565	n=9	n=3	n10	n11	n=5	2.0	
8 FLEMING, CARLSTON	AL	1508	1505	n11	n=6	n=3	n=2	n=9	2.0	
9 PASCHALL, JOEL K	TN	1498	1501	n=7	n15	n=0	n=6	n=0	2.0	
10 WHITE, MICHAEL N	TN	1424	1478	n13	n=1	n=7	n=0	n=0	2.0	
11 CARLIS, GEOFF L	TN	0	1219	n=4	n=0	n16	n=7	n=0	2.0	
12 EDWARDS, LEE	TN	1636	1610	n=5	n=2	n=1	n=0	n=0	1.0	
13 JEDELE, EDWARD HJ	TN	1788	1716	n10	n=5	n=8	n=0	n=0	1.0	
14 PRICE, BRENNAN T	TN	1029	1018	n=2	n=9	n11	n=0	n=0	.0	

## KNOXVILLE SWISS

PLAYER	ST	PRE	POST	RTNG	1	2	3	TOT
1 BURNETT, RONALD WA	TN	2328	2335	n28	n11	n20	3.0	
2 DICKERSON, LEONARD	TN	2112	2122	n29	n12	n=7	3.0	
3 CARPENTER, RICHARD	TN	2088	2107	n39	n16	n=8	3.0	
4 TSITSEKIS, EMANUE F	TN	2095	2106	n18	n10	n=9	3.0	
5 RALSTON, DOUGLAS F	TN	1961	1988	n27	n38	n=6	3.0	
6 JONES, ELLIS EUGEN	TN	1958	1958	n16	n15	n=5	2.0	
7 BURNETT, JOHN T	TN	1915	1912	n23	n33	n=2	2.0	
8 RADOSH, ARTHUR C	VA	1907	1903	n37	n36	n=3	2.0	
9 PENDERGRASS, DANIE	AL	1906	1907	n30	n17	n=4	2.0	
10 HEDRICK, MIKE	TN	1782	1786	n44	n=4	n29	2.0	
11 SCHNEITMAN, PATRIC	TN	1774	1791	n15	n=1	n23	2.0	
12 HILL, JOHN M	TN	1751	1757	n=7	n=2	n30	2.0	
13 THOMAS, LARRY G	TN	1732	1728	n38	n31	n32	2.0	
14 ABRON, MICHAEL T	TN	1691	1699	n20	n40	n36	2.0	
15 NICKLE, CHRIS L	TN	1676	1692	n34	n=6	n38	2.0	
16 DUSLEY, LARRY J	TN	1655	1664	n40	n=3	n33	2.0	
17 POPE, R V	TN	1615	1615	n=5	n=9	n37	2.0	
18 MARTIN, CHARLES	TN	1572	1600	n=4	n=6	n26	2.0	
19 POPP, STEVE MARION	TN	1511	1551	n=6	n=6	n27	2.0	
20 WEBB, JR WILLIAM B	TN	0	2090	n14	n21	n=1	2.0	
21 PATTERSON, FREDPAT	TN	1851/5	1833	n23	n20	n39	1.5	
22 TINK, BILL	TN	1786	1767	n24	n23	n40	1.5	
23 KANAKANI, NGUY	TN	1683	1501	n21	n22	n11	1.5	
24 JAIN, RAJIT	TN	1345/4	1497	n22	n26	n42	1.5	
25 TIGOU, RICHARD E	AL	1792	1750	n33	n24	n18	1.0	
26 SCOTT, WILLIAM D	TN	1753	1717	n36	n43	n19	1.0	
27 LANS, CHARLES G	TN	1575	1556	n=1	n32	n=0	1.0	
28 HART, PHILIP A	TN	1549	1565	n=2	n35	n10	1.0	
29 WILLIAMS, DAVID C	TN	1549	1565	n=2	n35	n10	1.0	
30 GINS, MIKE	TN	1561	1552	n=9	n45	n12	1.0	
31 MC KENZIE, JR LT	KY	1552	1547	n=6	n=13	n45	1.0	
32 LENTZ, BRIAN D	TN	1521	1529	n=4	n20	n13	1.0	
33 LEWIS, JAMES A	NC	1427	1487	n=6	n=7	n16	1.0	
34 POLING, ROBERT S	TN	1405/7	1486	n18	n19	n43	1.0	
35 GOSDEN, CHUCK	TN	1244/15	1247	n11	n29	n=0	1.0	
36 HARLIN, J R	AL	1231	1259	n=7	n=8	n14	1.0	
37 REAVES, LINDA A	TN	1153/10	1175	n12	n=0	n17	1.0	
38 RIBAR, KEVIN P	TN	0	1657	n15	n=5	n15	1.0	
39 WILSON, CHRIS	TN	1531	1516	n=3	n40	n21	.5	
40 VASCO, MARTIN J	TN	1236/7	1278	n14	n39	n22	.5	
41 SCZEKAN, STEVE R	TN	1801	1791	n=0	n=0	n=0	.5	
42 VILES, ROGER E	TN	1510	1499	n=4	n14	n=0	.5	
43 PARKER, BOB	TN	1500	1472	n=7	n27	n38	.5	
44 CRISP, WAYNE E	TN	1259	1253	n10	n18	n=0	.5	
45 TIPSOM, JOSEPH A	TN	0	1					

[Web Version](#)

[Forward](#)

[Unsubscribe](#)

Powered by  
[GoDaddy Email Marketing](#)®